

COBU MAP FOR T-13164
 IN THE NAME OF 12-H, INC. c/o TYLER HANSELL
 MAP FOR CERTIFICATE 68706
 T4N, R27E, W.M.
 MAP 1 OF 7

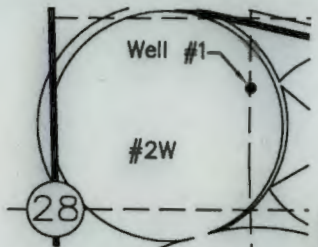

New Well #4,
 500 hp Pump,
 Flow Meter

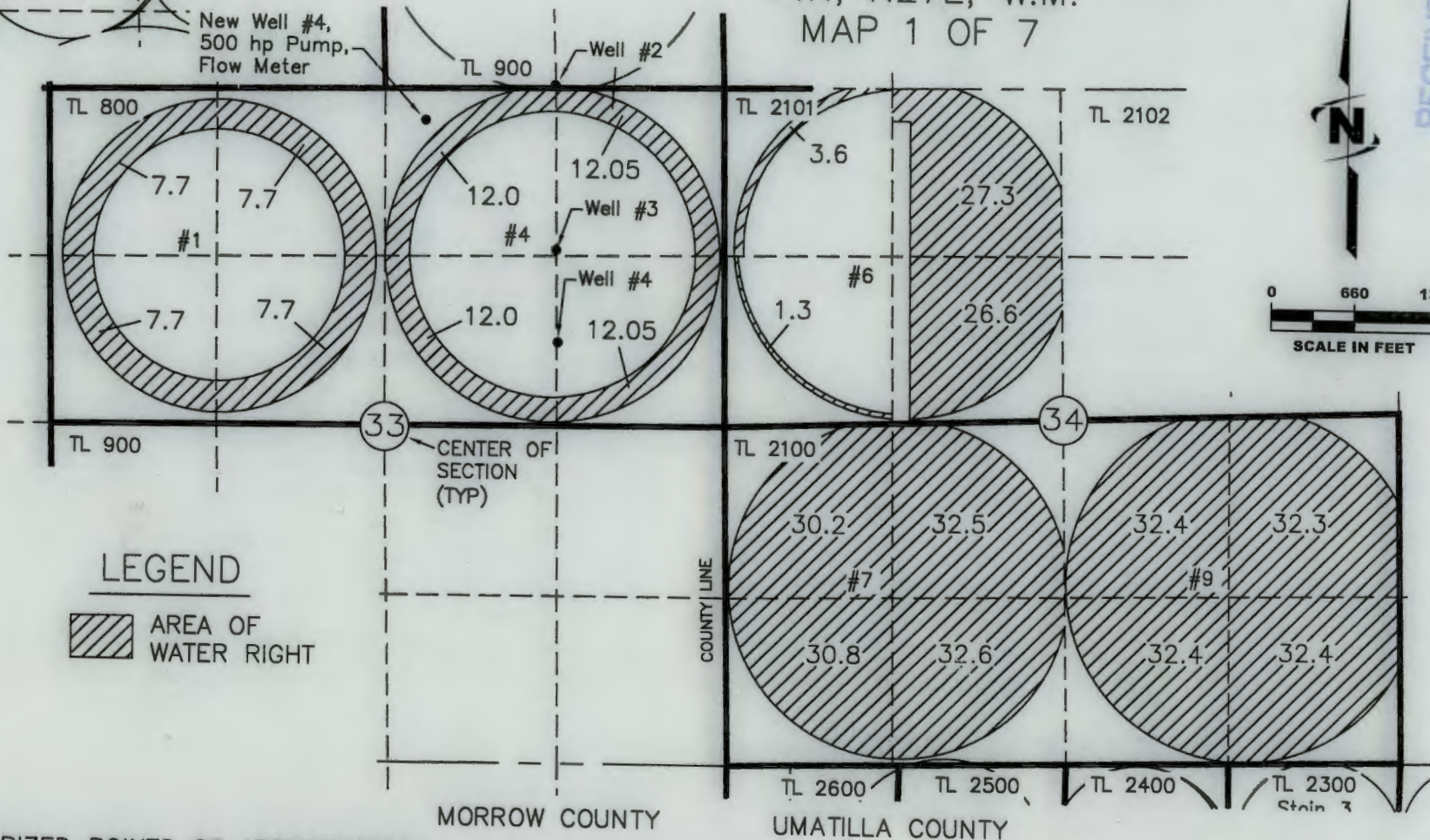

LEGEND

AREA OF WATER RIGHT

AUTHORIZED POINTS OF APPROPRIATION

- WELL #1 LOCATED 3180'N AND 1470'W FROM THE SE COR SEC 28
- WELL #2 LOCATED 20'N AND 1350'W FROM THE SE COR SEC 28
- WELL #3 LOCATED 1270'S AND 1350'W FROM THE NE COR SEC 33
- WELL #4 LOCATED 1940'S AND 1350'W FROM THE NE COR SEC 33

ADDITIONAL POA
 NEW WELL #4 LOCATED 120'S AND
 2250'W FROM THE NE COR SEC 33

NOTE:
 THE PURPOSE OF THIS MAP IS TO IDENTIFY THE APPROXIMATE LOCATION OF THE WATER RIGHT. IT IS NOT INTENDED TO PROVIDE INFORMATION RELATIVE TO THE LOCATION OF PROPERTY OWNERSHIP BOUNDARY LINES.

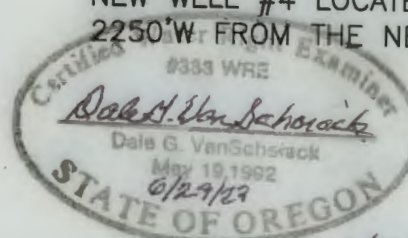

Renewal 6/30/24

DGV Consulting, PLLC
 Phone 509 627 8717
 dalevconsulting@gmail.com
 Date June 17, 2023

COBU MAP FOR T-13164
 IN THE NAME OF 12-H, INC. c/o TYLER HANSELL
 MAP FOR CERTIFICATE 68707
 T4N, R27E, W.M.
 MAP 2 OF 7

RECEIVED
 JUL 21 2023

OWRID

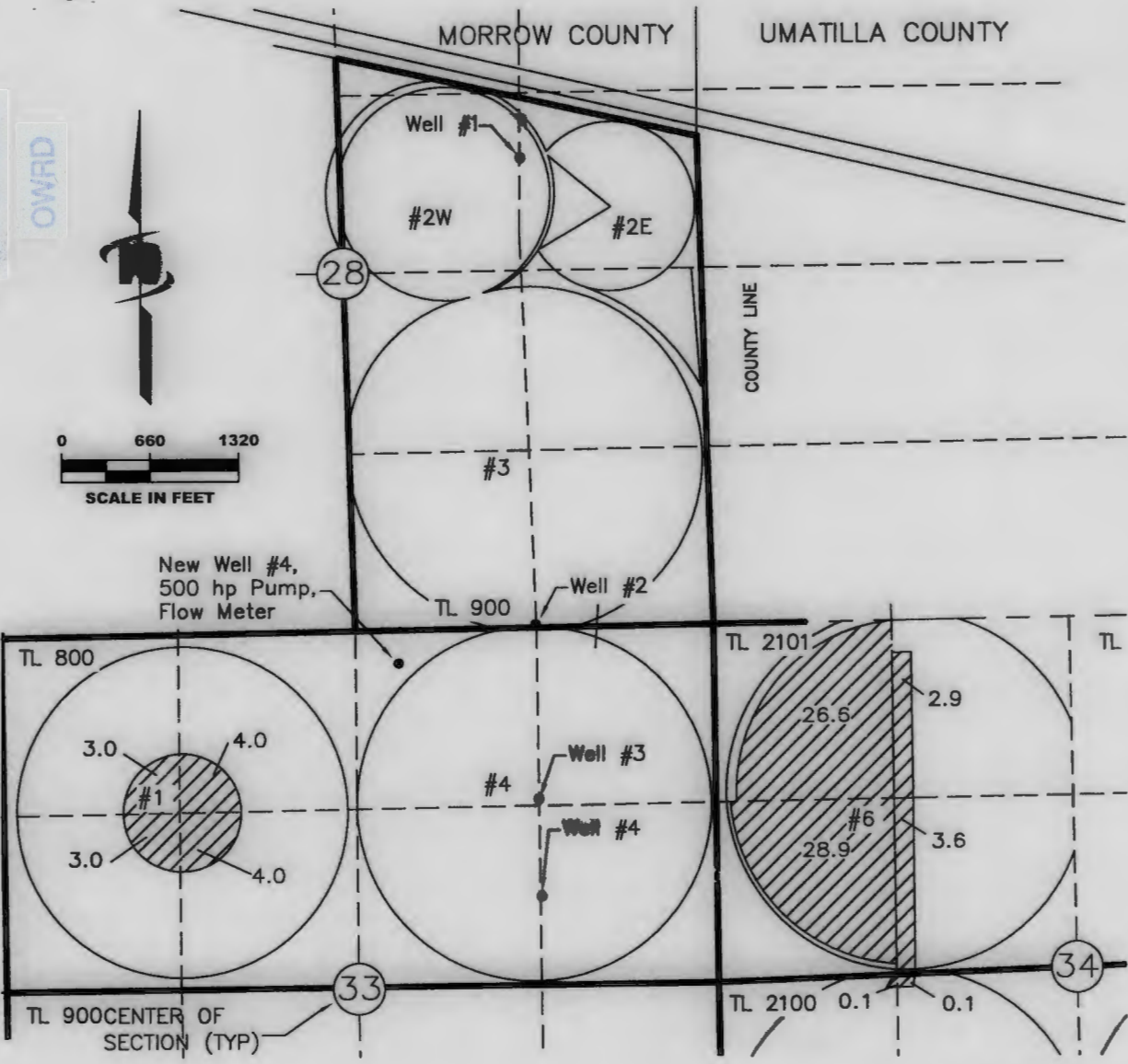

POINTS OF APPROPRIATION

- WELL #1 LOCATED 3180'N AND 1470'W FROM THE SE COR SEC 28
- WELL #2 LOCATED 20'N AND 1350'W FROM THE SE COR SEC 28
- WELL #3 LOCATED 1270'S AND 1350'W FROM THE NE COR SEC 33
- WELL #4 LOCATED 1940'S AND 1350'W FROM THE NE COR SEC 33

LEGEND

AREA OF WATER RIGHT

ADDITIONAL POA

NEW WELL #4 LOCATED 120'S AND 2250'W FROM THE NE COR SEC 33

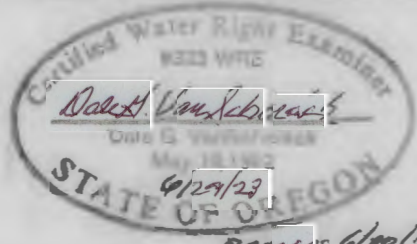

NOTE:
 THE PURPOSE OF THIS MAP IS TO IDENTIFY THE APPROXIMATE LOCATION OF THE WATER RIGHT. IT IS NOT INTENDED TO PROVIDE INFORMATION RELATIVE TO THE LOCATION OF PROPERTY OWNERSHIP BOUNDARY LINES.

DGV Consulting, PLLC
 Phone 509 627 8717
 dalevconsulting@gmail.com
 Date: June 17, 2023

COBU MAP FOR T-13164
 IN THE NAME OF 12-H, INC . c/o TYLER HANSELL
 MAP FOR CERTIFICATE 68708
 T4N, R27E, W.M.
 MAP 3 OF 7

RECEIVED

JUL 21 2023

OWRD

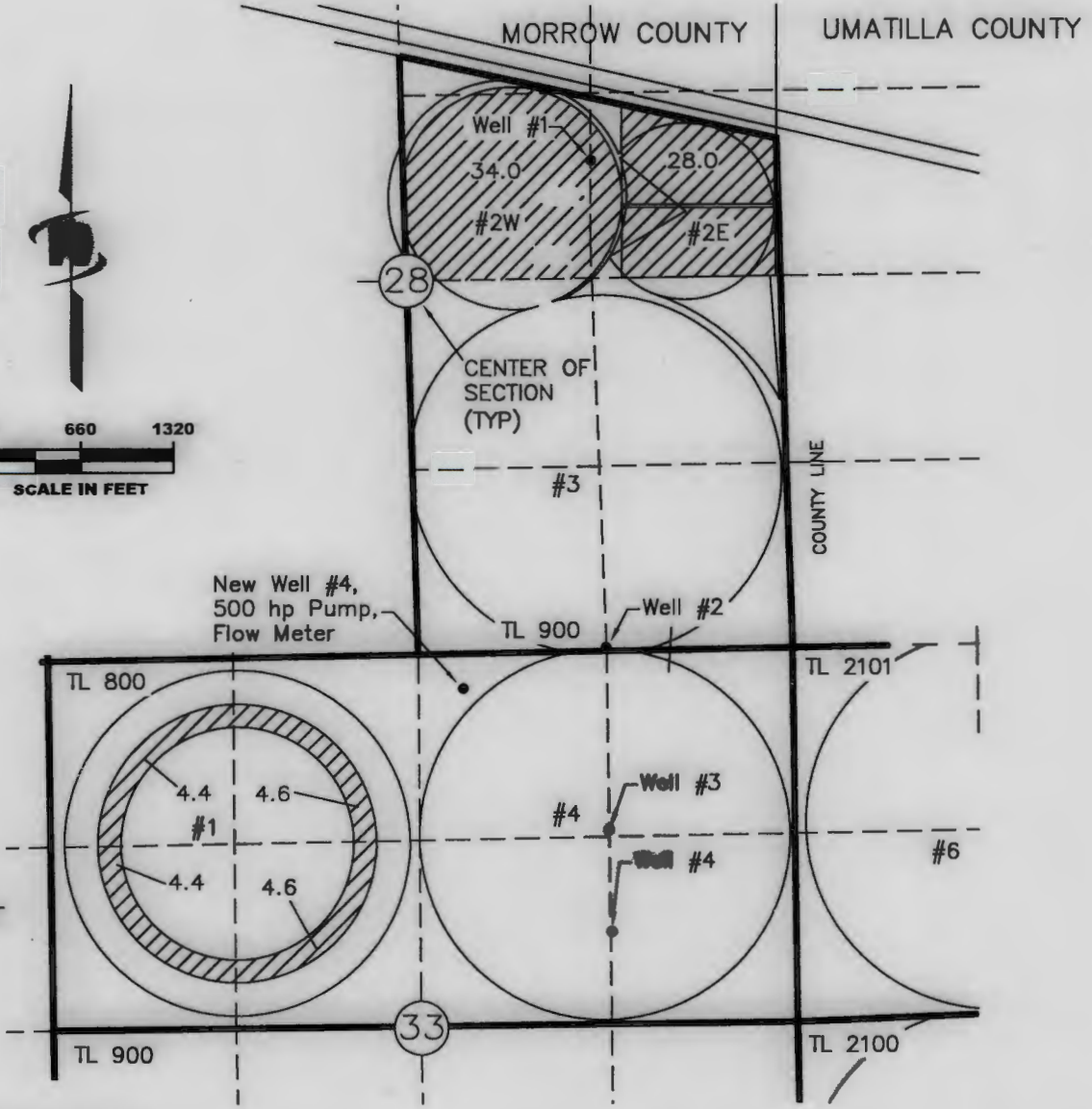

LEGEND

 AREA OF WATER RIGHT

POINTS OF APPROPRIATION

- WELL #1 LOCATED 3180'N AND 1470'W FROM THE SE COR SEC 28
- WELL #2 LOCATED 20'N AND 1350'W FROM THE SE COR SEC 28
- WELL #3 LOCATED 1270'S AND 1350'W FROM THE NE COR SEC 33
- WELL #4 LOCATED 1940'S AND 1350'W FROM THE NE COR SEC 33

ADDITIONAL POA

- NEW WELL #4 LOCATED 120'S AND 2250'W FROM THE NE COR SEC 33

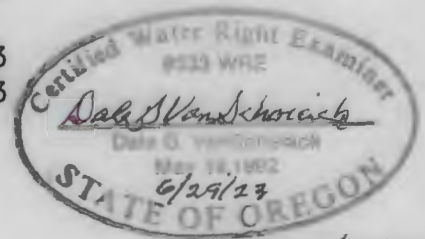

Remains 6/30/24

NOTE:
 THE PURPOSE OF THIS MAP IS TO IDENTIFY THE APPROXIMATE LOCATION OF THE WATER RIGHT. IT IS NOT INTENDED TO PROVIDE INFORMATION RELATIVE TO THE LOCATION OF PROPERTY OWNERSHIP BOUNDARY LINES.

DGV Consulting, PLLC
 Phone 509 627 8717
 dalevconsulting@gmail.com
 Date: June 17, 2023

COBU MAP FOR T-13164
 IN THE NAME OF 12-H, INC. c/o TYLER HANSELL
 MAP FOR CERTIFICATE 68709
 T4N, R27E, W.M.
 MAP 4 OF 7

RECEIVED
 JUL 21 2023
 OWRD

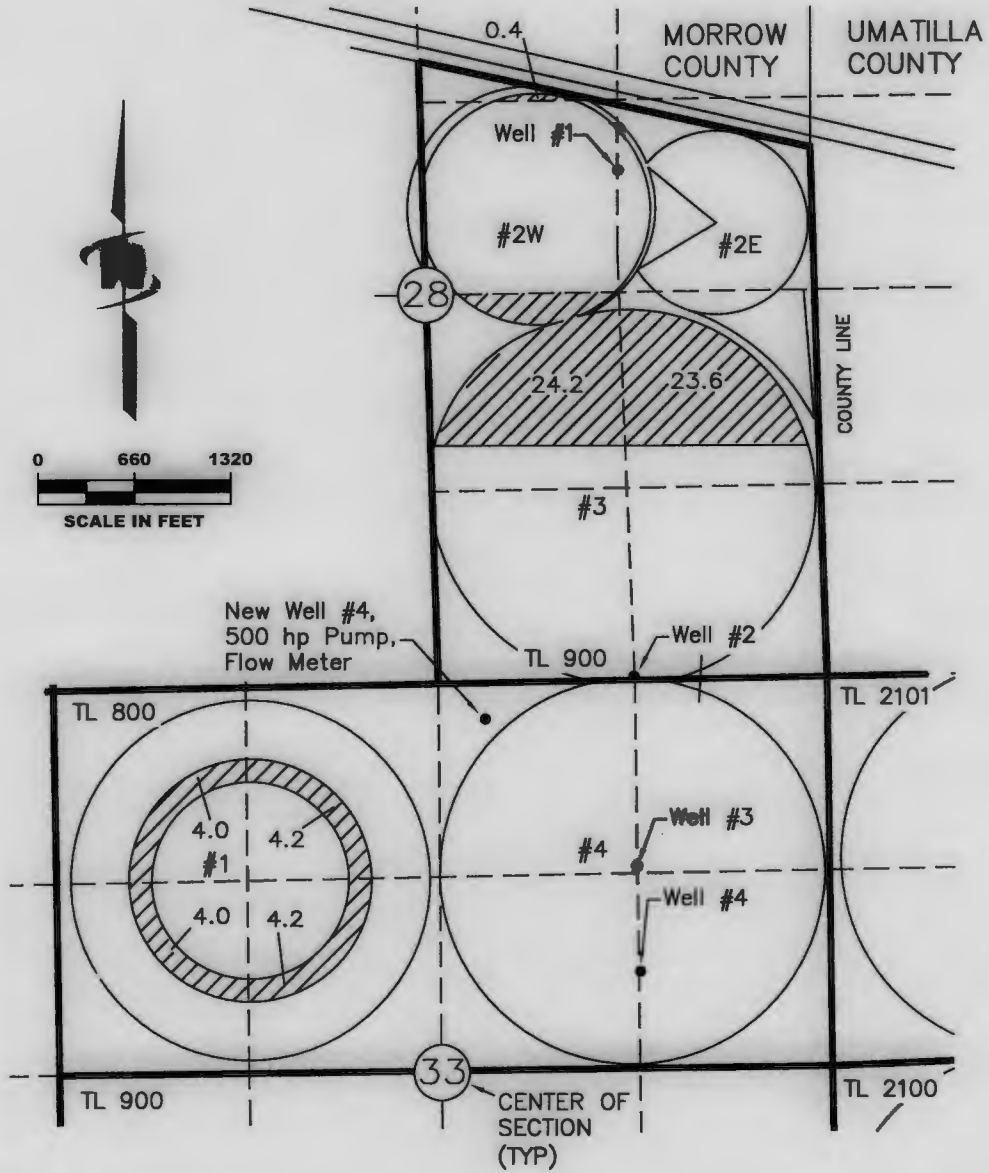
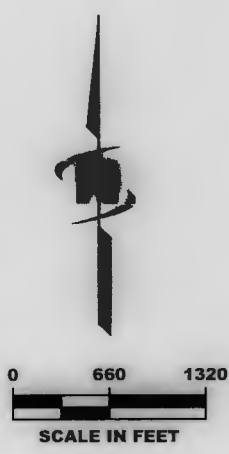

LEGEND
 AREA OF WATER RIGHT

POINTS OF APPROPRIATION
 WELL #1 LOCATED 3180'N AND 1470'W FROM THE SE COR SEC 28
 WELL #2 LOCATED 20'N AND 1350'W FROM THE SE COR SEC 28
 WELL #3 LOCATED 1270'S AND 1350'W FROM THE NE COR SEC 33
 WELL #4 LOCATED 1940'S AND 1350'W FROM THE NE COR SEC 33

ADDITIONAL POA
 NEW WELL #4 LOCATED 120'S AND 2250'W FROM THE NE COR SEC 33

Dale M. Von Schmidt
 Certified Water Right Examiner
 #333 WRE
 State of Oregon
 Date of Verification: 6/29/23
 Reviewed: 6/30/23

NOTE:
 THE PURPOSE OF THIS MAP IS TO IDENTIFY THE APPROXIMATE LOCATION OF THE WATER RIGHT. IT IS NOT INTENDED TO PROVIDE INFORMATION RELATIVE TO THE LOCATION OF PROPERTY OWNERSHIP BOUNDARY LINES.

DGV Consulting, PLLC
 Phone 509 627 8717
 dalevconsulting@gmail.com
 Date: June 17, 2023

12-H, INC.
 WATER RIGHT MAP FOR CERTIFICATE 68710
 T4N, R27E, W.M.
 MAP 5 OF 7

RECEIVED
 JUL 21 2023
 OWRD

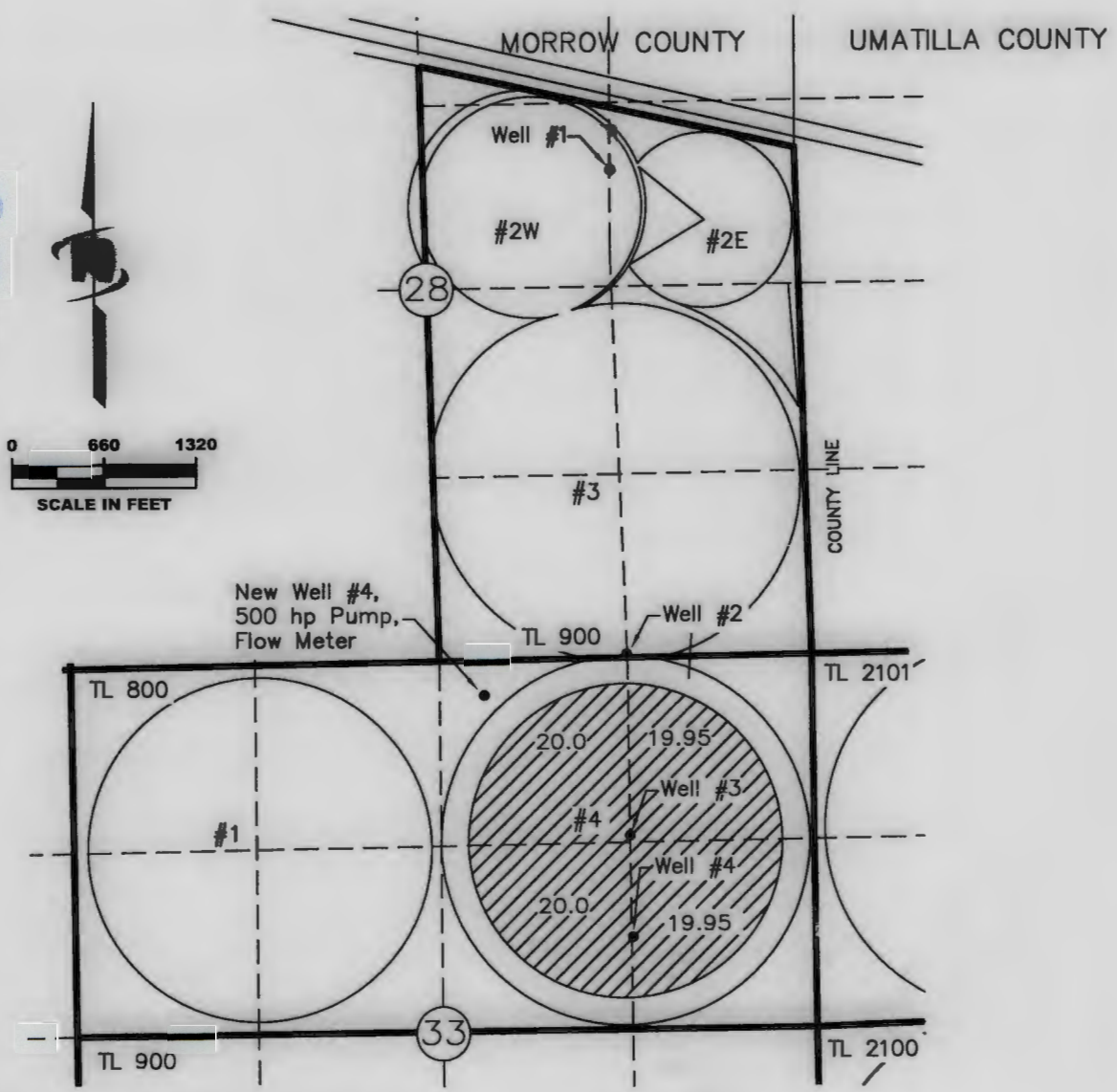

AUTHORIZED POINTS OF APPROPRIATION
 WELL #1 LOCATED 3180'N AND 1470'W FROM THE SE COR SEC 28
 WELL #2 LOCATED 20'N AND 1350'W FROM THE SE COR SEC 28
 WELL #3 LOCATED 1270'S AND 1350'W FROM THE NE COR SEC 33
 WELL #4 LOCATED 1940'S AND 1350'W FROM THE NE COR SEC 33

LEGEND

AREA OF WATER RIGHT

ADDITIONAL POA
 NEW WELL #4 LOCATED 120'S AND 2250'W FROM THE NE COR SEC 33

NOTE:
 THE PURPOSE OF THIS MAP IS TO IDENTIFY THE APPROXIMATE LOCATION OF THE WATER RIGHT. IT IS NOT INTENDED TO PROVIDE INFORMATION RELATIVE TO THE LOCATION OF PROPERTY OWNERSHIP BOUNDARY LINES.

Dale A. Vandenberg
 State of Oregon
 May 18 1982
 6/29/23
 6/30/24

DGV Consulting, PLLC
 Phone 509 627 8717
 dalevconsulting@gmail.com
 Date: June 17, 2023

COBU MAP FOR T-13164
 IN THE NAME OF 12-H, INC. c/o TYLER HANSELL
 MAP FOR CERTIFICATE 68711
 T4N, R27E, W.M.
 MAP 6 OF 7

T3N, R27E, W.M.

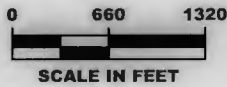
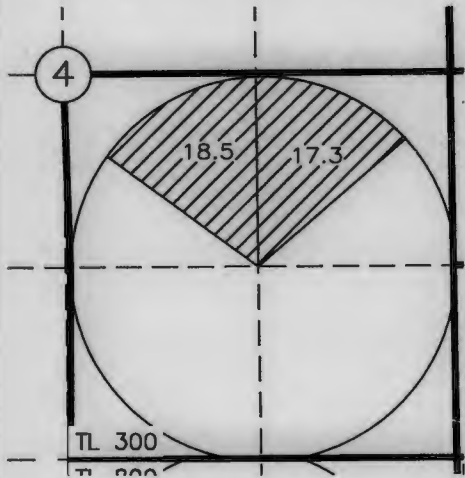

MORROW COUNTY
 UMATILLA COUNTY

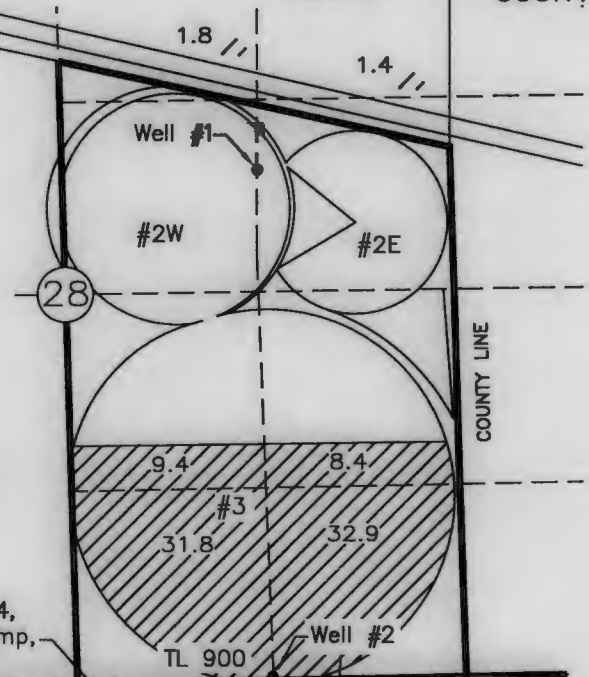

LEGEND

AREA OF WATER RIGHT

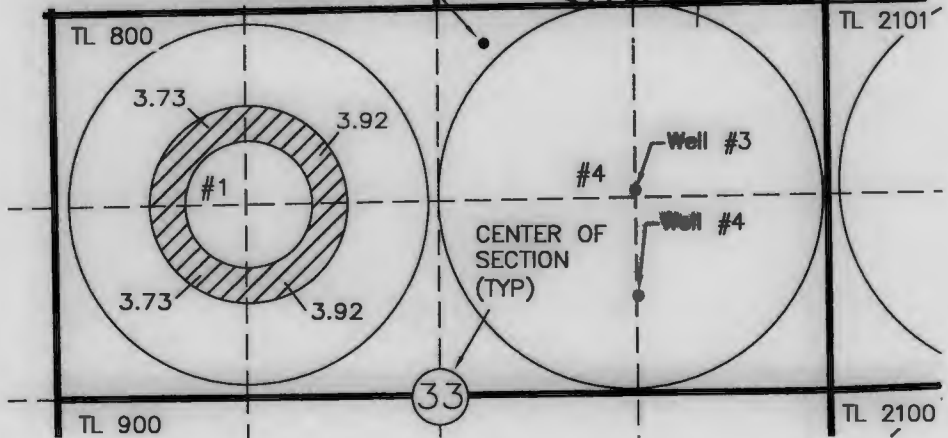

POINTS OF APPROPRIATION

- WELL #1 LOCATED 3180'N AND 1470'W FROM THE SE COR SEC 28
- WELL #2 LOCATED 20'N AND 1350'W FROM THE SE COR SEC 28
- WELL #3 LOCATED 1270'S AND 1350'W FROM THE NE COR SEC 33
- WELL #4 LOCATED 1940'S AND 1350'W FROM THE NE COR SEC 33

ADDITIONAL POA

- NEW WELL #4 LOCATED 120'S AND 2250'W FROM THE NE COR SEC 33

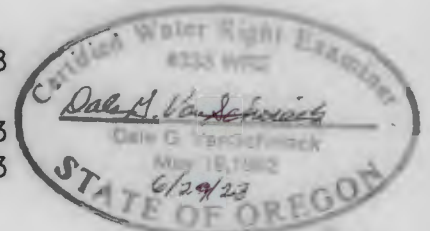

Removals 6/30/24

RECEIVED

JUL 21 2023

OWRD

DGV Consulting, PLLC
 Phone 509 627 8717
 dalevconsulting@gmail.com
 Dale: June 17, 2023

NOTE:
 THE PURPOSE OF THIS MAP IS TO IDENTIFY THE APPROXIMATE LOCATION OF THE WATER RIGHT. IT IS NOT INTENDED TO PROVIDE INFORMATION RELATIVE TO THE LOCATION OF PROPERTY OWNERS' BOUNDARY LINES.

COBU MAP FOR T-13164
 IN THE NAME OF 12-H, INC. c/o TYLER HANSELL
 MAP FOR CERTIFICATE 82599
 T3N, R27E, W.M. MAP 7 OF 7 - PAGE 1

RECEIVED
 JUL 21 2023

OWRD

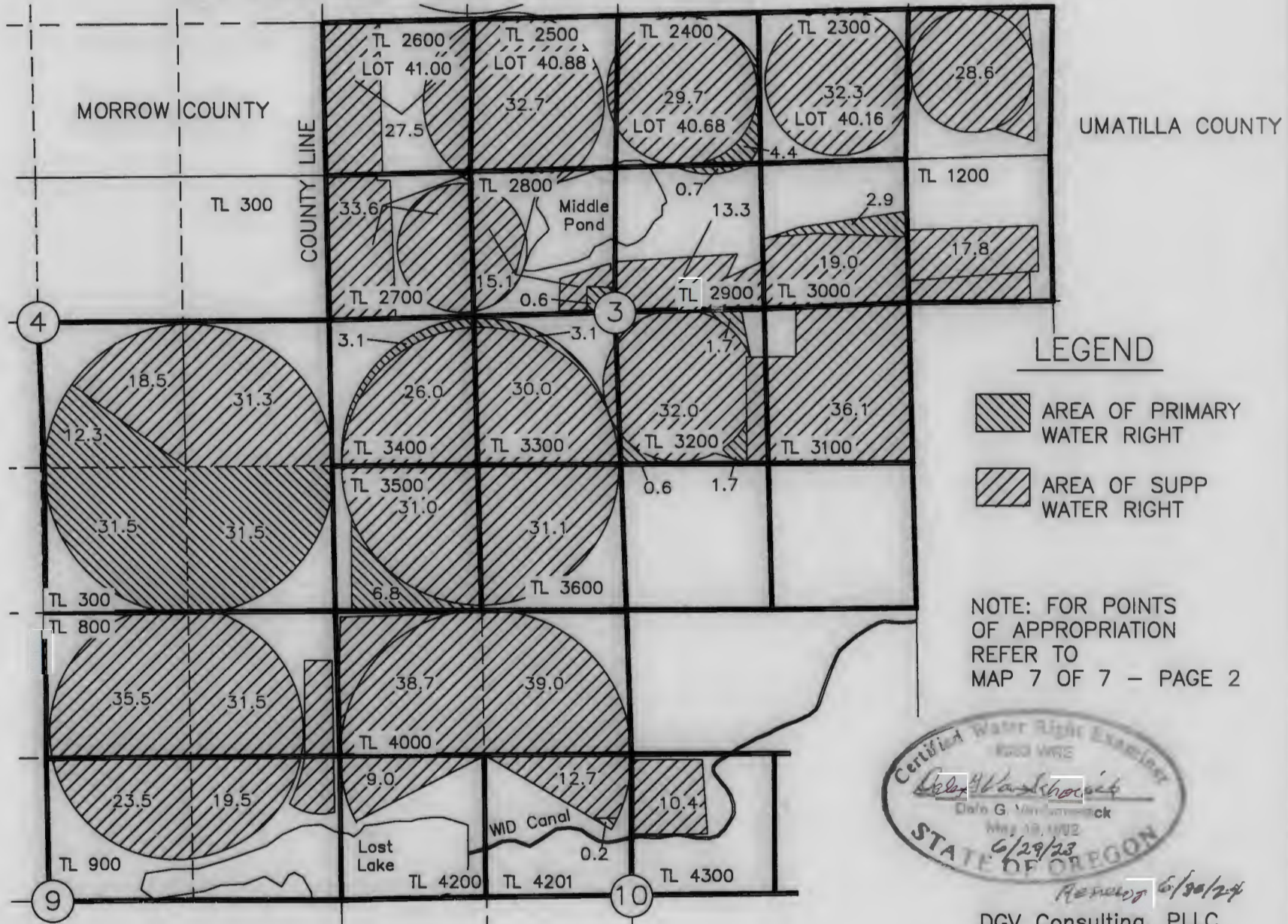

LEGEND

- AREA OF PRIMARY WATER RIGHT
- AREA OF SUPP WATER RIGHT

NOTE: FOR POINTS OF APPROPRIATION REFER TO MAP 7 OF 7 - PAGE 2

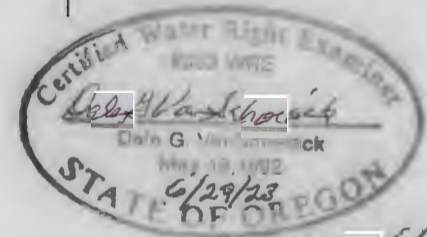

Renewed 6/30/24

DGV Consulting, PLLC
 Phone 509 627 8717
 dalevconsulting@gmail.com
 Date: June 17, 2023

NOTE: THE PURPOSE OF THIS MAP IS TO IDENTIFY THE APPROXIMATE LOCATION OF THE WATER RIGHT. IT IS NOT INTENDED TO PROVIDE INFORMATION RELATIVE TO THE LOCATION OF PROPERTY OWNERSHIP BOUNDARY LINES.

COBU MAP FOR T-13164
 IN THE NAME OF 12-H, INC. c/o TYLER HANSELL
 MAP FOR CERTIFICATE 82599
 T4N, R27E, W.M. MAP 7 OF 7 - PAGE 2

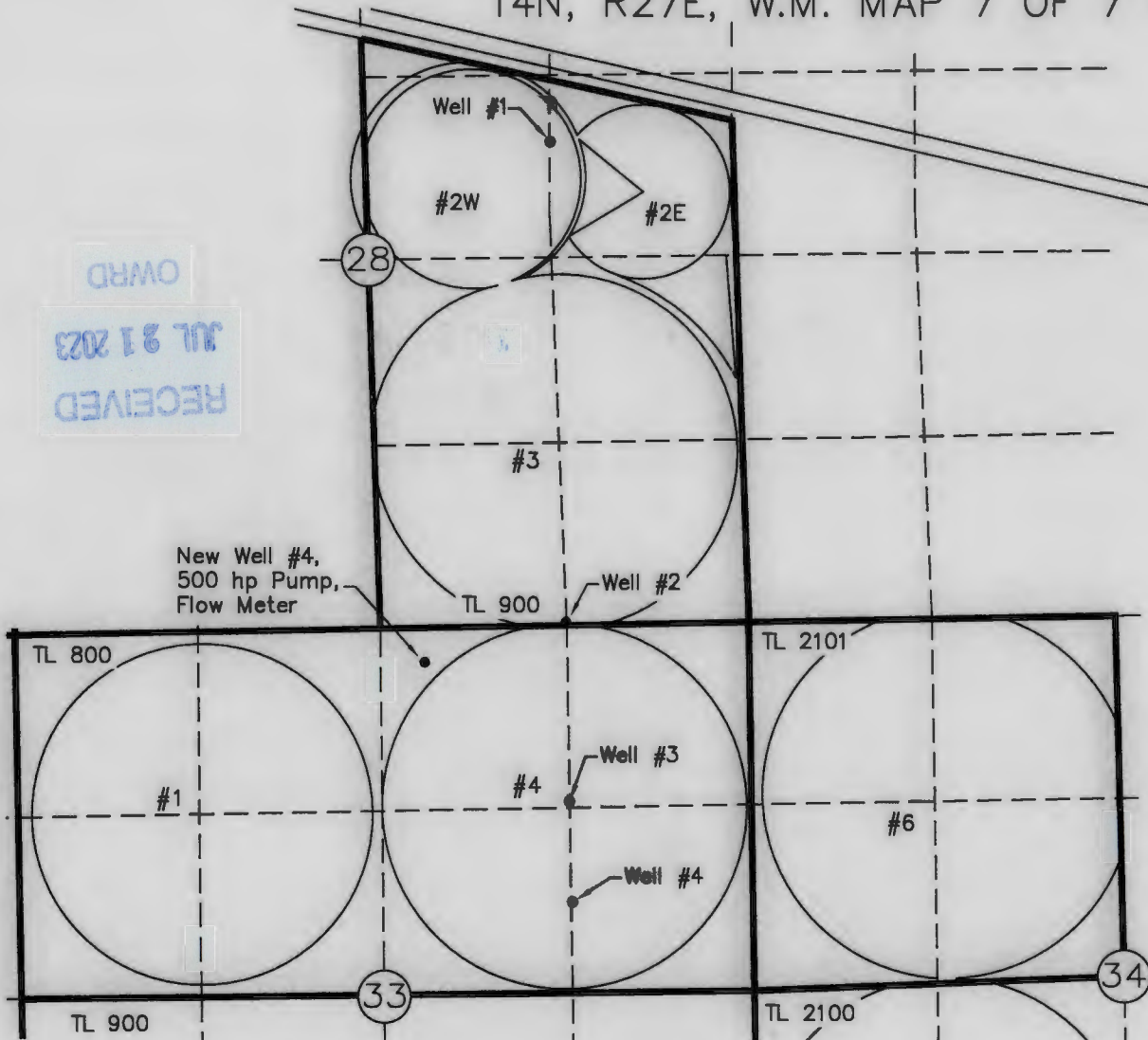

RECEIVED
 JUL 21 2023
 OWRD

POINT OF APPROPRIATION
 WELL #2 LOCATED 20'N AND 1350'W
 FROM THE SE COR SEC 28

ADDITIONAL POA
 NEW WELL #4 LOCATED 120'S AND
 2250'W FROM THE NE COR SEC 33

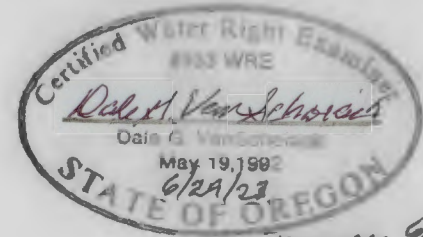

Renewed 6/30/24

NOTE:
 THE PURPOSE OF THIS MAP IS TO IDENTIFY THE APPROXIMATE LOCATION OF THE WATER
 RIGHT. IT IS NOT INTENDED TO PROVIDE INFORMATION RELATIVE TO THE LOCATION OF
 PROPERTY OWNERSHIP BOUNDARY LINES.

DGV Consulting, PLLC
 Phone 509 627 8717
 dalevconsulting@gmail.com
 Date: June 17, 2023