

HIGH VIEW

AVION WATER CO. INC.
1-14-81

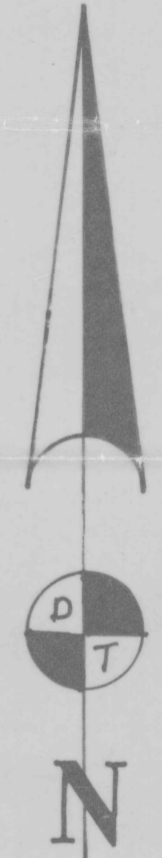

SCALE: 1" = 400'

- LEGEND**
- 6" Domestic —————
 - 4" Domestic - - - - -
 - 2" Domestic
 - 1 1/4" service x x x x x
 - WELL-RES. ●
 - VALVE X
 - 6" Pres. Red. Valve ○
 - SERVICE —▶
 - ACCOUNT NO. —||—

Application No. G-10290
Permit No. G 9398

SITUATED IN SEC. 31, T 155, R 15 E AND
SEC. 36, T 155., R 14 E., W.M.
CROOK COUNTY, ORE.

RECEIVED
APR 28 1981
WATER RESOURCES DEPT
SALEM, OREGON

HIGH VIEW

AVION WATER CO. INC.
1-17-81

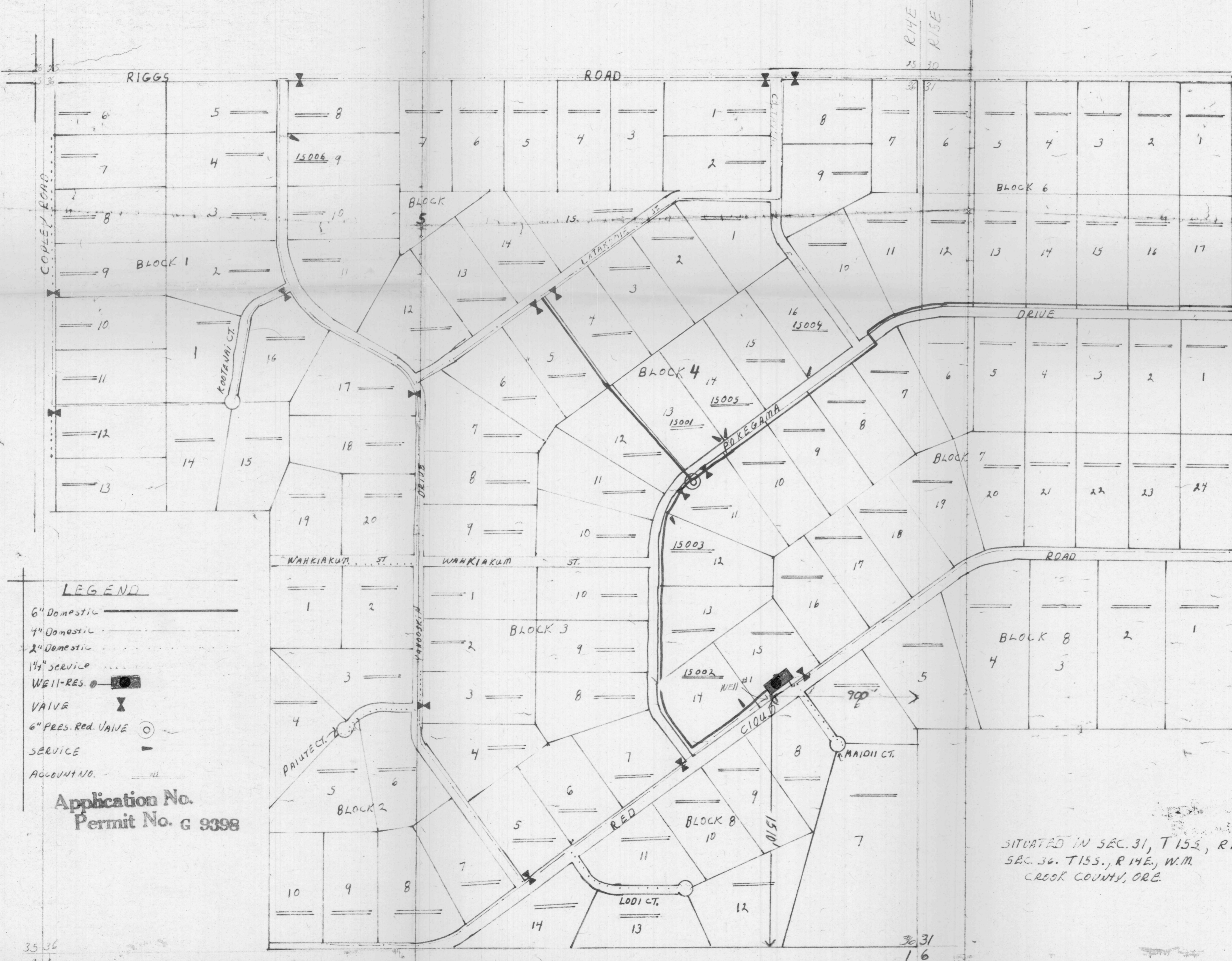

- LEGEND**
- 6" Domestic ————
 - 4" Domestic - - - - -
 - 2" Domestic
 - 1 1/2" service ————
 - WELL-RES. [Symbol]
 - VALVE [Symbol]
 - 6" PRES. Red. VALVE [Symbol]
 - SERVICE [Symbol]
 - ACCOUNT NO. [Symbol]

Application No.
Permit No. G 9398

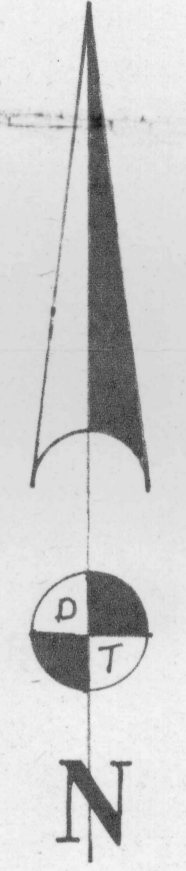

SCALE: 1" = 400'

SITUATED IN SEC. 31, T15S, R15E AND
SEC. 36, T15S, R14E, W.M.
CROOK COUNTY, ORE.

RECEIVED
APR 28 1981
WATER RESOURCES DEPT
SALEM, OREGON

35 36
21

36 31
16