

Name F. R. Barron
By Rt. 2, Box 94
Address Newberg, Oregon

Application No. R-25198
Permit No. R-1298
Certificate No. 21587

Stream Index, Page No. 2-762

See also Appl. No. 25199

Date filed August 29, 1950
Priority August 29, 1950
Action suspended until 8/25/50 HC

Returned to applicant
Date of approval June 30, 1952

CONSTRUCTION
Date for beginning June 30, 1953
Date for completion October 1, 1954
Extended to
Date for application of water
Extended to

PROSECUTION OF WORK
Form "A" filed See Letter Nov. 3, 1952
Form "B" filed January 26, 1953
Form "C" filed

FINAL PROOF June 3, 1955
Blank mailed
Proof received
Date certificate issued **SEP 21 1956**

FEEES PAID

Date	Amount	Receipt No.
<u>9-1-50</u>	<u>15.00</u>	<u>10338</u>
	B. P. Fee	
<u>7-3-56</u>	\$1 Cert. Fee	<u>7633</u>

FEEES REFUNDED

Date	Amount	Check No.
------	--------	-----------

ASSIGNMENTS

Date	To Whom	Address	Volume	Page
------	---------	---------	--------	------

REMARKS

sp. of. from a reservoir (unnamed stream) (Allen Co) for irrig and fish culture

Form A

Application No.

NOTICE OF BEGINNING OF CONSTRUCTION

R. 1298

I, F. R. Baron, the holder of Permit No. 20962

to appropriate the public waters of the state of Oregon, began the actual construction of the works described therein on the 22nd day of September, 1952

Remarks: Began bulldozing dirt for fill on Sept 22nd
The appropriator should state the manner of beginning construction work, number of men employed, the amount of work completed

One man hired to run Bulldozer.
up to the date of this statement, and any additional information which may tend to show the beginning of work in good faith.

IN WITNESS WHEREOF, I have hereunto set my hand this 23rd day of January, 1953

F. R. Baron
(Signature of Applicant)

Rt. 2, Box 44, Newberg, Ore
(Address)

Fill out, detach, and mail to the State Engineer, Salem, Oregon, when construction work is begun.

State Printing 58168

RECEIVED
JAN 26 1953
STATE ENGINEER
SALEM, OREGON

Form B

Application No. R 25198

NOTICE OF COMPLETION OF CONSTRUCTION

R. 1298

I, F. R. Baron, the holder of Permit No. 20962

to appropriate the public waters of the state of Oregon, completed the construction of the works described therein on the 12th day of December, 1952

Remarks: built as planned
If the works have less capacity than described in the permit, or you have definitely abandoned part of the proposed development, you

should so state in order that our records may not be unnecessarily encumbered.

IN WITNESS WHEREOF, I have hereunto set my hand this 23rd day of January, 1953

F. R. Baron
(Signature of Applicant)

Rt. 2, Box 44, Newberg, Ore
(Address)

Fill out, detach, and mail to the State Engineer, Salem, Oregon, when construction work is completed.

RECEIVED
JAN 26 1953
STATE ENGINEER
SALEM, OREGON

STATE OF OREGON

COUNTY OF YAMHILL

CERTIFICATE OF WATER RIGHT

This Is to Certify, That F. R. BARON

of Route 2, Box 44, Newberg, State of Oregon, has made proof to the satisfaction of the STATE ENGINEER of Oregon, of a right to store the waters of an unnamed stream, a tributary of Allen Creek to be appropriated under Application No. 25199, Permit No. 20962.

for the purposes of
irrigation

under Reservoir Permit No. R-1298 of the State Engineer, and that said right to store said waters has been perfected in accordance with the laws of Oregon; that the priority of the right hereby confirmed dates from August 29, 1950

that the amount of water entitled to be stored each year under such right, for the purposes aforesaid, shall not exceed 3.5 acre-feet.

The reservoir is located in Section 8 (NE $\frac{1}{4}$ SW $\frac{1}{4}$), Tp. 3 S, R. 2 W, W.M. As projected within W. T. Wallace D.L.C. No. 47

WITNESS the signature of the State Engineer,
affixed this 21st day
of September, 19 56.

LEWIS A. STANLEY

State Engineer.

Recorded in State Record of Water Right Certificates, Volume 15, page 21587.

T.3S., R.2W. W.M.

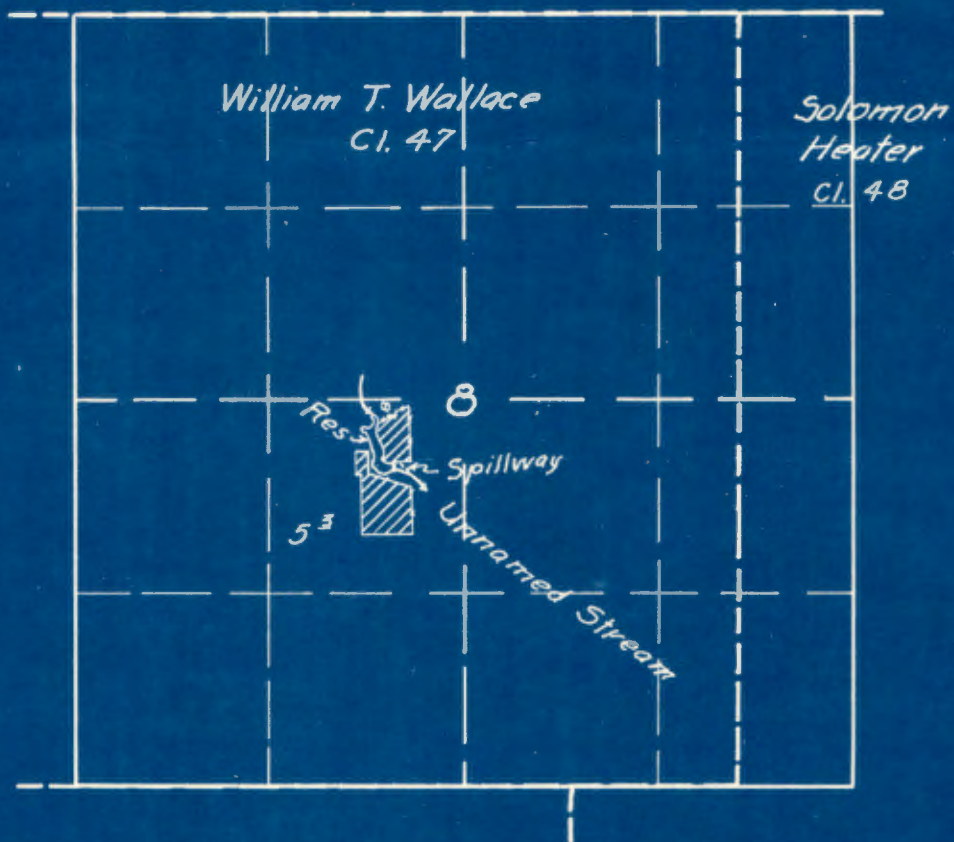

FINAL PROOF SURVEY

UNDER

Application No. *R25198* 25199 Permit No. *R-1298* 20962

IN NAME OF

F. R. BARON

Surveyed 23 Sept. 1955, by *Robert A. Reed*

Permit No. R-1298

Application No. R-25198

County YAMHILL

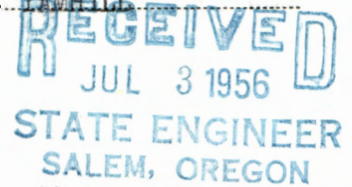

Proof of Appropriation of Water

1. Name F. R. Baron
2. Address Route #2, Box 14, Newburg, Oregon
3. Source of supply an unnamed stream
Tributary of Allen Creek
4. Amount of water 3.5 acre feet
5. Priority date August 29, 1950
6. Use The right herein granted is limited to the construction of a reservoir and storage of water from an unnamed stream to be appropriated under Application No. 25199, Permit No. 20962 for irrigation.
7. Location of ~~potential reservoir~~ DAM A₉ projected within W.T. Wallace DLC #47
NE $\frac{1}{4}$ SW $\frac{1}{4}$ Sec. 8 Tp. 3 S Rg. 2 W, W. M.
(Legal Subdivision)
8. The description of land given below corresponds to that shown in the permit covering land to be irrigated, or, if for other purposes, the place of use.

Township	Range	Section	Legal Subdivision	No. Acres Actually Irrigated
<u>3 S</u>	<u>2 W</u>	<u>8</u>	<u>Reservoir Located: NE$\frac{1}{4}$ SW$\frac{1}{4}$ - As projected within W.R. Wallace DLC #47</u>	<u>Reservoir</u>

Land on which water is to be used is part of the property described as follows:

DESCRIPTION OF WORKS

9. (a) If a dam has been constructed, give description: Height, ft.; length on top, ft.; length on bottom, ft.; material used and character of construction,
-
- (b) Give description of headgate: Width, ft.; depth, ft.; material used and character of construction,
-
- (c) Size of canal: Width on top (at waterline), ft.; width on bottom, ft.; depth of water, ft.; grade, ft. fall per 1,000 ft. Actual capacity, sec.-ft.
- Give general description:
-
- (d) Pipe line: Description of intake,
-
- Length of pipe, ft.; size at intake, in.; size at ft. from intake, in.; size at place of use, in. Difference in elevation between intake and place of use, ft.
- Is grade uniform? Actual capacity of pipe line, sec.-ft.
- Give general description:
- (Material: Steel, wrought, cast iron, wood stave, etc.)
-
- (e) Pumping plant: Give size and type of pump,
- Suction lift, ft.; discharge lift, ft. Type of motor used
- Horsepower rating, H. P. Actual capacity of pump, sec.-ft.
10. During what months is water beneficially used?
11. State character of soil
- Kind of crops raised
12. Does the accompanying map, filed with your application, show correctly the point of diversion, area of land irrigated, or place of use?
13. If not, wherein is such map in error?
-
14. Domestic use: Give number of families actually using water at this time
15. If for power, mining, municipal, manufacturing, storage or any other purpose than irrigation, give extent and method of such use
-

AFFIDAVIT OF APPROPRIATOR

STATE OF OREGON, }
County of Yamhill } ss.

I, F.R. Baron being first duly sworn, depose and say that I have read the above and foregoing proof of appropriation of water; that I know the contents thereof, and that the facts therein stated are true.

IN WITNESS WHEREOF, I have hereunto set my hand this 2 day of July, 1956.

F.R. Baron

Subscribed and sworn to before me this _____ day of _____, 19_____

Notary Public for Oregon

[Notarial Seal]

My commission expires _____

AFFIDAVIT OF WITNESSES

STATE OF OREGON, }
County of _____ } ss.

We, _____, and _____ of _____, being first duly sworn, depose and say that we are well acquainted with the facts and conditions set forth in the foregoing statement relative to proof of appropriation of water under Permit No. _____, that we and each of us have been over and upon each tract described in said proof, and from such personal inspection have knowledge that all necessary ditches, dams and other diversion and distributing works have been constructed, and water used as stated therein; that we have carefully read such proof of appropriation, and that each and every statement contained therein is true to the best of our knowledge and belief.

Subscribed and sworn to before me this _____ day of _____, 19_____

Notary Public for Oregon

[Notarial Seal]

My commission expires _____

REPORT OF PERSON MAKING INSPECTION

(For use by Representative of State Engineer)

I do hereby certify that I have made an inspection of the works described herein and in Permit No., on the day of, 19....., and found the foregoing statements and descriptions of works to be accurate. In my opinion the appropriation has been completed to the extent of
(Quantity of water in second-feet or acre-feet)
and I recommend the issuance of water right certificate for this amount.

NOTICE TO INSPECTORS

If conditions do not justify the above report by you, please return the proof without your signature, with a full report by letter.

.....
(Name)
.....
(Title)

REPORT OF PERSON MAKING INSPECTION

Description of works:

Dam across Univ. Str.
15' height from top of culvert downstream toe
length
slopes upstream 3:1:0.5 downstream 3:1:1.5
Top - 100
Spillway - 29' long 3' deep 3' wide
Flashboards - Grade 0' in 14'
elev - top - 79'
Spill entrance 73'
High water 76'
Water level this date 70'

Pump - FM, 5HP, 18, 3420 RPM, type WZS Frank SW 254
2" x 1 1/2" cent.
Min suet lift 2' this date 94
500' 3" at pump lift 17'
200' 2" at lat.
5 No 49 Buckners 3/16 x 5/32

Res Surface
area 0.5 ac
 $(\frac{132}{3})(0.8) = 3.52$

Tied to sew cur wallage D.C.
crops - Pasture, Hay, Grain & Garden
No Fish Culture

I, _____, do hereby certify that I have made
an inspection of the works described herein and in Permit No. _____, on the _____ day
of _____, 19____, and found the foregoing statements and descriptions of works to
be accurate. In my opinion the appropriation has been completed to the extent of _____
and I recommend the issuance of water right certificate for this amount.

(Quantity of water in
second-feet or acre-feet)

NOTICE TO INSPECTORS

If conditions do not justify the above re-
port by you, please return this form without
your signature, with a full report by letter.

(Name)

(Title)

R-25198

June 25, 1956

F. R. Baron
Rt. #2, Box 44
Newberg, Oregon

Dear Mr. Baron:

We are enclosing herewith for completion, final proof in connection with the incomplete water right represented by your Permit No. R-1298 granting a right to the use of 3.5 af of the waters of an unnamed stream for irrigation.

The data contained in the proof, which is based on an inspection and survey of your project made by a representative of this department, defines the extent to which your water right has been completed within the terms of your Permit. The proof should be dated and signed by you on the second sheet under the Affidavit of Appropriator and returned to this office.

Upon receipt of the proof, properly executed and accompanied by the statutory fee of \$1, a Certificate of Water Right will be issued confirming the rights thereunder and, after being recorded in the records of Yamhill County, will be forwarded to you.

In the interest of economy and due to the fact that your completed project was examined by a representative of this department, it is not necessary that your signature be made before a Notary Public, nor that the signatures of witnesses be affixed to the proof.

Yours very truly,

Lewis A. Stanley

LEWIS A. STANLEY
State Engineer

Form 117

Enclosure

ms

February 4, 1953

Mr. F. R. Baron
Route 2, Box 44
Newberg, Oregon

Dear Mr. Baron:

This will acknowledge receipt of Forms A and B, being notices of the beginning of construction and completion of construction under Permit No. R-1298

These reports have been filed with other matter pertaining to the water right, and the permit is in good standing until October 1, 1955, when under its terms, all the water which it is intended to use at any time should be used to the full extent intended, under your secondary permit No. 20962.

Yours very truly,

Chas. E. Stricklin

CHAS. E. STRICKLIN
State Engineer

R-25198
25199

December 26, 1952

Mr. F. R. Baron
Route 2, Box 44
Newberg, Oregon

Dear Mr. Baron:

This will acknowledge receipt of your letter of December 16, 1952, transmitting cash in the amount of \$2.00 for which our receipt No. 1312 is enclosed.

Pursuant to your request, copies of permits No. R-1298 and 20962 have been prepared and are enclosed herewith.

Very truly yours,

CHAS. E. STRICKLIN
State Engineer

By
Chris L. Wheeler, Assistant

CLW:bc

Encs.

Chas. E. Stricklin Newberg Ore
Dec. 16, 1952

25199-8

Dear Sir;

I guess it is up to me to send two dollars as we seem to be foolish enough to loose the permit already sent to me. I looked and keep on looking but I give up. So please find enclosed two One dollar bills And thank you in advance for the permits.

Respectfully Yours

F. R. Baron

No. R-1298 and No. 20962

RECEIVED
DEC 17 1952

STATE ENGINEER
SALEM, OREGON

R-25198
25199

December 1, 1952

Mr. F. R. Baron
Route 2, Box 44
Newberg, Oregon

Dear Mr. Baron:

In response to your letter of November 25, 1952, please be advised that if you submit the statutory fee in the amount of \$2, copies of your permits No. R-1298 and No. 20962 will be prepared and sent to you.

Very truly yours,

CHAS. E. STRICKLIN
State Engineer

By
Chris L. Wheeler, Assistant

CLW:mb

Newberg Ore

Nov. 25 1952

25198-9

To State Engineer

RECEIVED
NOV 26 1952

STATE ENGINEER
SALEM, OREGON

Dear Sir;

Received your letter of Nov. 13 and when I read it, I begin looking for my permit and for why I can't locate it. It beats me I thought I could put my hand on it any time but as yet I can't locate it. I hope you could furnish me with a duplicate yours respectfully.

F. R. Barow

R-25198
25199

November 13, 1952

Mr. F. R. Baron
Route 2, Box 44
Newberg, Oregon

Dear Mr. Baron:

This will acknowledge receipt of your letter of November 3, 1952, and thank you for the information which you submitted regarding your appropriation under permit No. R-1298 and No. 20962.

When all of the construction work necessary for the application of water under the terms of your permit has been completed, you should fill out and mail in forms B which are attached to each of your permits.

Very truly yours,

CHAS. E. STRICKLIN
State Engineer

By
Chris L. Wheeler, Assistant

CLW:mb

25198-9

Newberg Ore.

To State Engineer

RECEIVED
NOV 3 1952
NOV 5 1952
STATE ENGINEER
SALEM, OREGON

Dear Sir.

I'm Sending you this notice to let you know I now have my dam completed with the acception of opening up the lower end of the spill way I put in a lead out from the lake sixty ft. long made of concrete
yours Respectively
F. R. Baron

R-25198

June 30, 1952

F. R. Baron
Route 2, Box 44
Newberg, Oregon

Dear Sir:

Enclosed find Application No. R-25198, Permit No. R-1298.

R-25198
25199

March 11, 1952

Mr. F. R. Baron
Route 2, Box 44
Newberg, Oregon

Dear Mr. Baron:

This is to notify you that your applications, No. R-25198 for a permit to construct a reservoir and store therein 4 acre-feet of water, and No. 25199 to appropriate 0.298 cubic foot of water per second from an unnamed stream, tributary of Allen Creek for irrigation and fish culture, now appear to be in satisfactory form and are being placed in line for approval and issuance of a permit.

Our receipt No. 14183 in the amount of \$10 is enclosed herewith to cover the balance in fees which you submitted.

Very truly yours,

CHAS. E. STRICKLIN
State Engineer

By
Ed A. Humphrey, Assistant

EKH:mb
Receipt

STATE OF OREGON

OFFICE OF THE

STATE ENGINEER

WATER RESOURCES DEPARTMENT

SALEM

ADDRESS ALL COMMUNICATIONS
CHAS. E. STRICKLIN, STATE ENGINEER
SALEM, OREGON

AND REFER TO
FILE NO. R-25198

CHAS. E. STRICKLIN, STATE ENGINEER
SECRETARY
RECLAMATION COMMISSION
ELECTRIC COMMISSION OF OREGON

January 21, 1952

Mr. F. R. Baron
Route 2, Box 44
Newberg, Oregon

Dear Mr. Baron:

On the rechecking of Application No. 25199 for a permit to appropriate water for irrigation and fish culture, it is noted that only irrigation recording fees were collected from you in connection with this application; and on receipt of the balance due in the amount of \$10.00 to cover use for fish culture the application, with its companion Reservoir Application No. R-25198, can be placed in line for approval by issuance of permits when the next group of permits is issued.

If you do not care to have your filing include use of water for fish culture, please advise at your early convenience and your applications will be placed in line for approval by issuance of permits to store and use water for irrigation only.

Very truly yours,

CHAS. E. STRICKLIN
State Engineer

RECEIVED
MAR 4 1952
STATE ENGINEER
SALEM, OREGON

By *Ed K. Humphrey*
Ed K. Humphrey, Assistant

Dear Sir

Please find enclosed personal check in the amount of \$10.00 fee for right to use my little dam or lake project for fish culture
Yours Respectfully
F. R. Baron

EHK:fw

R-25198
25199

February 14, 1952

Mr. F. R. Baron
Route 2, Box 44
Newberg, Oregon

Dear Mr. Baron:

This will acknowledge receipt of and thank you for your letter of February 11, relative to your applications, No. R-25198 and No. 25199.

Pursuant to your request for a clarification of fees connected with the two applications, I am enclosing herewith a copy of the Rules and Regulations of the State Engineer in which you will find on pages 12 and 13 a listing of the fees as set out By Law.

In answer to your query relative to outlet pipe, Mr. Schlapkohl of this office suggests a corrugated iron pipe not less than 8 inches in diameter with an outlet gate, similar to the Hardesty No. 101 irrigation outlet gate, placed at the upper end of the pipe.

Very truly yours,

CHAS. E. STRICKLIN
State Engineer

By

Ed K. Humphrey, Assistant

EKH:fw
Enc.

RECEIVED

FEB 13 1952

STATE ENGINEER
SALEM, OREGON

State
Engineer
Of Salem
Oregon
Dear Sir

Newberg Ore.

Feb. 11, 1952

I can't quite understand why there be another fee of ten dollars because when I was there I told the lady in the office I wanted this right so I could do some irrigating and have a few fish in it for my own use. She said the fee was thirty dollars so I paid it right then and supposed that was all settled. I also want to know what kind of a tubing will be required to run through bottom of dam.

Yours Truly
F. R. Baron

January 17, 1952

Mr. F. R. Baron
Route 2, Box 44
Newberg, Oregon

Dear Mr. Baron:

On the rechecking of Application No. 25199 for a permit to appropriate water for irrigation and fish culture, it is noted that only irrigation recording fees were collected from you in connection with this application; and on receipt of the balance due in the amount of \$10.00 to cover use for fish culture the application, with its companion Reservoir Application No. R-25198, can be placed in line for approval by issuance of permits when the next group of permits is issued.

If you do not care to have your filing include use of water for fish culture, please advise at your early convenience and your applications will be placed in line for approval by issuance of permits to store and use water for irrigation only.

Very truly yours,

CHAS. E. STRICKLIN
State Engineer

By
Ed K. Humphrey, Assistant

R-25198
25199

December 17, 1951

Mr. F. R. Baron
Route 2, Box 44
Newberg, Oregon

Dear Mr. Baron:

This is to notify you that your applications, No. R-25198 for a permit to construct a reservoir and store therein 4 acre feet of water, and No. 25199 to appropriate 0.298 cubic foot of water per second from an unnamed stream, tributary of Allen Creek for irrigation and fish culture, now appear to be in satisfactory form and are being placed in line for approval and issuance of a permit.

Very truly yours,

CHAS. E. STRICKLIN
State Engineer

By
Ed K. Humphrey, Assistant

EKH:mb

R-25198
25199

December 6, 1951

Mr. F. R. Baron
Route 2, Box 44
Newberg, Oregon

Dear Mr. Baron:

In reply to your letter of December 3, this will advise you that your Application Number 25199 may be returned to this office when it has been completed, but you should be further advised that it will now take a date of priority as of the day it is received and so it will possibly be to your interest to submit it as soon as possible.

Very truly yours,

CHAS. E. STRICKLIN
State Engineer

By
Ed K. Humphrey, Assistant

EKH:eh

25199
R-25198

November 30, 1951

Mr. F. R. Baron
Route 2, Box 44
Newberg, Oregon

Dear Mr. Baron:

Your application No. 25199 for a permit to appropriate water, which application was returned to you for completion indorsed, so that to retain its priority it should have been returned to this office on or before November 30, 1951, has not been received. It has therefore lost its priority, but it may be reinstated and given a new priority date as of the day it is again received, if you will submit it at this time.

Very truly yours,

CHAS. B. STRICKLIN
State Engineer

By
Ed K. Humphrey, Assistant

EKH:mb

R-25198
25199

October 30, 1951

Mr. F. R. Baron
Route 2, Box 44
Newberg, Oregon

Dear Mr. Baron:

For your convenience in completing your Application No. 25199 by attaching thereto the required map and property description as explained when you were in this office August 29, 1950 to file and as set out in our letter of September 26, 1950, I am enclosing the application herewith endorsed so that to retain its priority it must be returned to this office on or before November 30, 1951.

Very truly yours,

CHAS. E. STRICKLIN
State Engineer

By

Ed K. Humphrey, Assistant

EKH:deo
Enc.

25199 &
R-25198

September 26, 1950

Mr. F. R. Baron
Route 2, Box 144
Newberg, Oregon

Dear Mr. Baron:

In reply to your letter of September 20, this will advise you that any map will be satisfactory to accompany your application No. 25199 providing it is made to a scale large enough to show all of the important items of the proposed appropriation, including the locations of the required reference monuments by a distance and bearing tie to a recognized identified Government survey corner as explained on pages 6 and 8 of the enclosed copy of the Rules and Regulations of the State Engineer.

The map should be drawn on transparent tracing paper or tracing cloth, but the exact size is not material so long as the scale is large enough to show the required detail.

When the map is submitted, will you please also submit a description of the property on which you propose to use water, copied word for word from your deed, abstract, or contract and a description of your proposed dam made on the enclosed blue line sheet.

Very truly yours,

CHAS. E. STRICKLIN
State Engineer

By
Ed K. Humphrey, Assistant

EKH:bl
Encl.

SECTION

TOWNSHIP 3 S, RANGE 2 W, W. M.

North

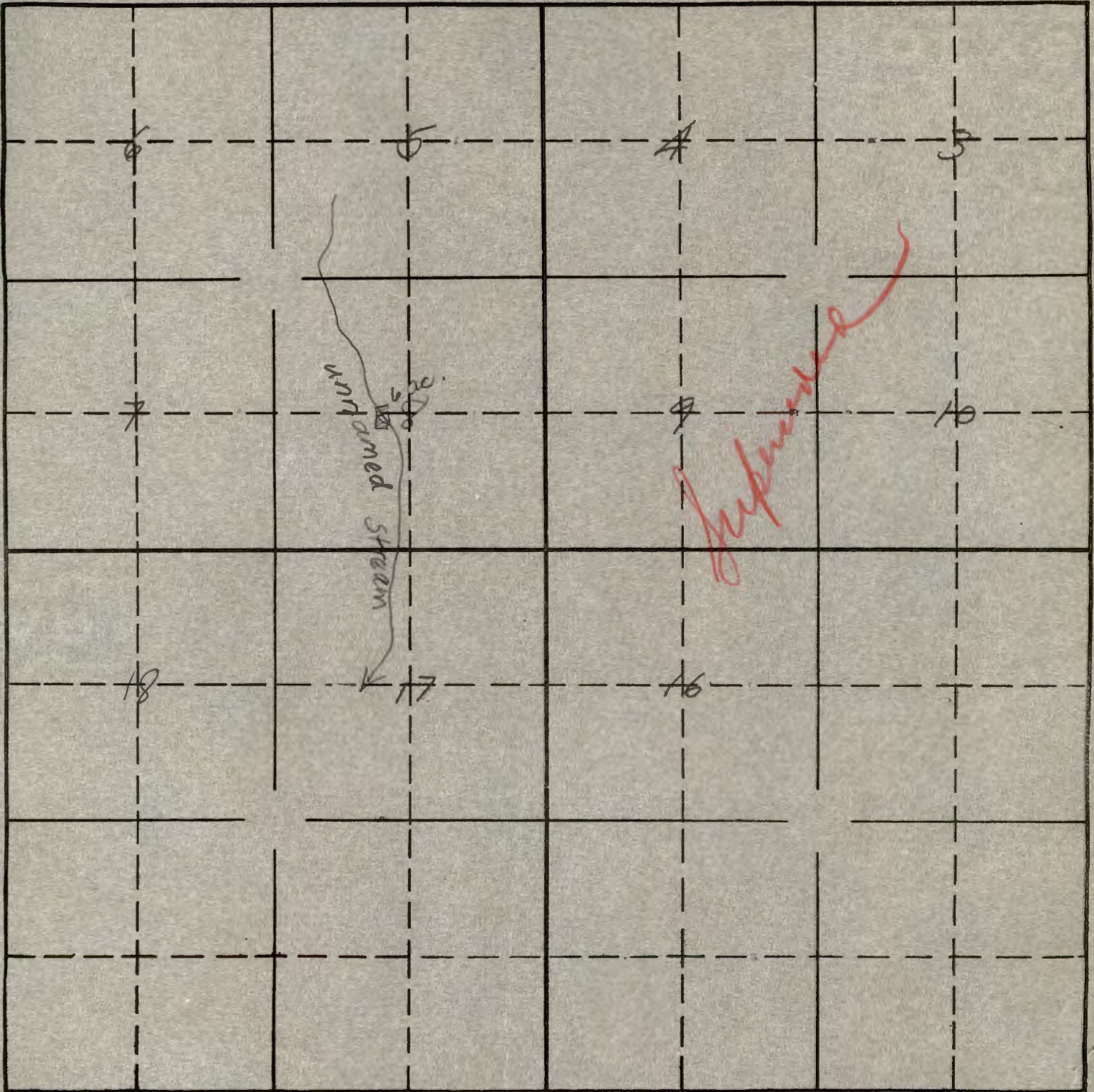

South

APPLICATION No.

PERMIT No.

Memo, re: F. R. Baron Application No R 25/98

The dimensions of the proposed dam as given in the application are equal to or greater than those fixed by the standards of this office and while the dam will have a height of 12 feet only 4 acre feet will be impounded. This is not sufficient to cause extensive damage in case the dam should fail. Issuance of permits is recommended

10/26/51

F.S.

Budget Form #7
(Revised Jan., 1945)
(Submit in duplicate)

REQUEST FOR APPROVAL
FOR
INCREASE IN SALARY

Date _____

Department _____ Employee Involved _____

Location of Position (Salem, Portland, etc.) _____

Proposed effective date _____

FROM

TO

Present Salary _____ Proposed Salary _____

Position Number _____ Position Number _____
(must be established position)

Position Title _____ Position Title _____
(must be established position)

Salary History: (PLEASE DO NOT OMIT) List all salary adjustments during preceding 18 months.

Justification: (Not necessary for routine within-schedule increase.)

I certify that funds are available to provide for this salary increase and that it will not result in excess of the budgeted amount for salaries and wages, that the efficiency and conduct of this employee have been entirely satisfactory and that the increase is in accordance with the Budget Division schedule of merit increases.

(Signature of Department Head) To be paid from _____ (Fund)

For use of Budget Division Only

Approved _____ Effective Date _____
Budget Director

RECEIVED

DEC 14 1951

STATE ENGINEER
SALEM, OREGON



Section 8 T.3S. R.2W.
Willamette Meridian,
Yamhill County, Oregon.

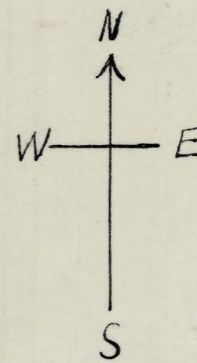

Scale: 1 inch = 5 chains.

Sec 8
T3SR2W

R 25198
25199

R 1298
Per 20692

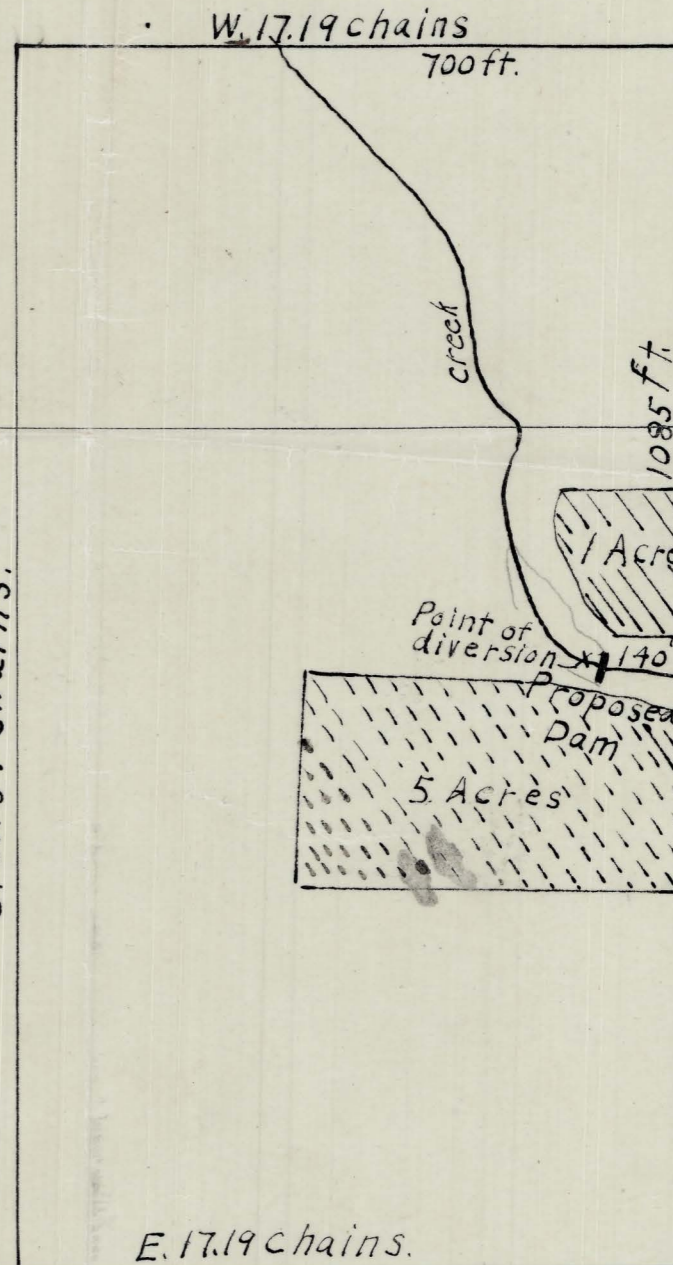

Road
11.8 chains

East 29.64 1/3 chains.

E. 17.19 chains.

11.22 chs.

S.W. corner of
William T. Wallace D.L.C.

Application No.
Permit No.

R-25198
25199
R-1298
20692

OK for
permit

one year