

**T29S R11W, WM,  
COOS COUNTY, OR**

**POD (Spring) Location:  
890' N, 1380' W of E 1/4 Cor Sec 28**



1" = 400'

RECEIVED

JUL 24 2023

OWRD

- POD - Spring
- Creek
- Pipeline
- ▨ POU - Human Consumption
- Section
- Quarter Quarter
- Tax Lot

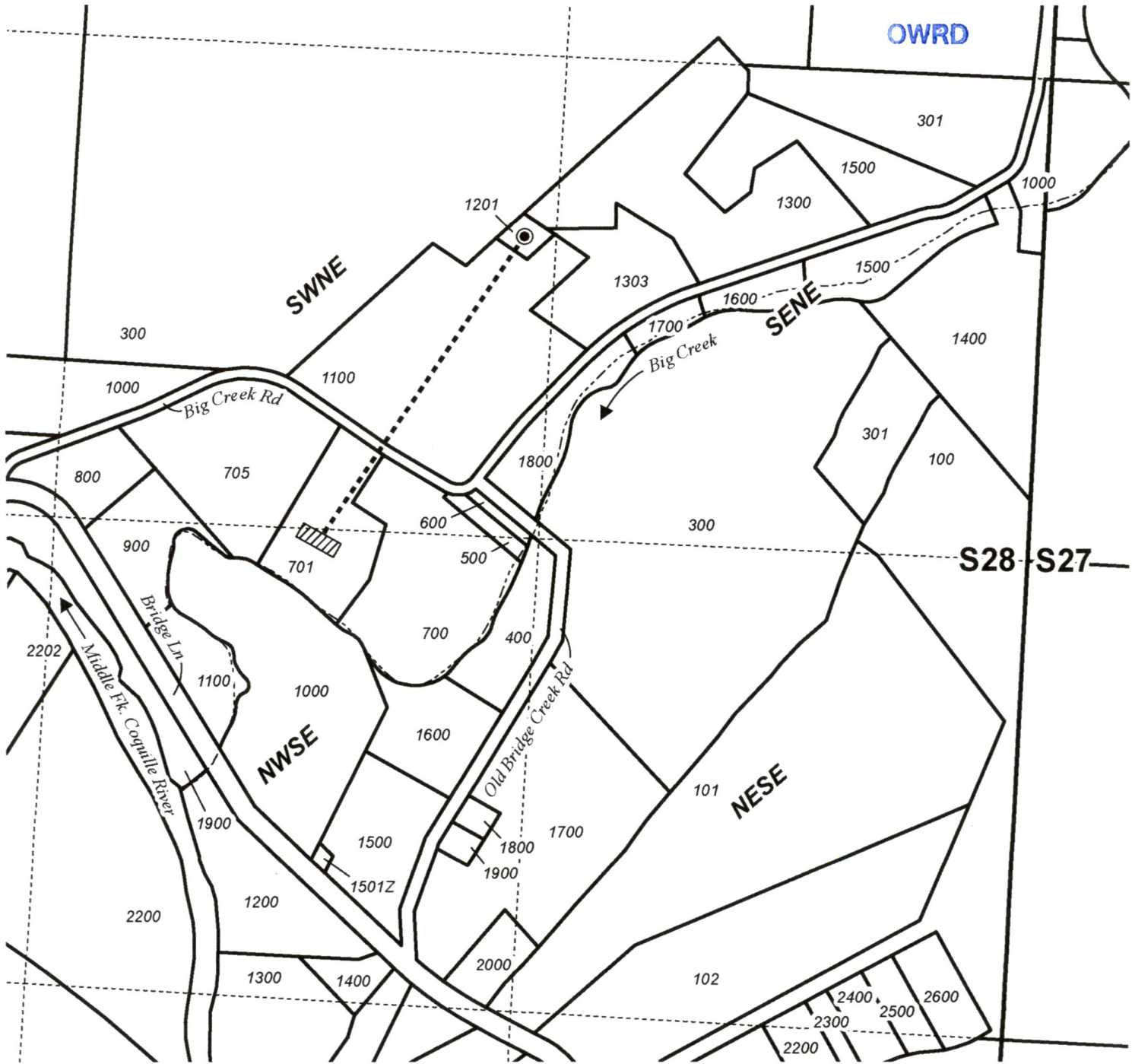

**LIMITED LICENSE APPLICATION MAP  
Wurster**

This map is not intended to provide legal dimensions or locations of property ownership lines.

**WATER RIGHT SERVICES, LLC**  
PO BOX 1830, BEND, OR 97709  
[WWW.OREGONWATER.US](http://WWW.OREGONWATER.US) CCB # 197121  
johnshort@usa.com 541-389-2837

Date: 6/29/2023

LL-1960