

**CLAIM OF
BENEFICIAL USE
for Surface Water Permits
claiming more than 0.1 cfs**



Oregon Water Resources Department
725 Summer Street NE, Suite A
Salem, Oregon 97301-1266
(503) 986-0900
www.oregon.gov/OWRD

RECEIVED

JUL 26 2023

OWRD

**A fee of \$230 must accompany this form for permits
with priority dates of July 9, 1987, or later.**

This COBU is for a permit with a priority date of April 24, 2017; the \$230 fee is included.

A separate form shall be completed for each permit.

In cases where a permit has been amended through the permit amendment process, a separate claim for the permit amendment is not required. Incorporate the permit amendment into the claim for the permit.

This form is subject to revision. **Begin each new claim** by checking for a new version of this form at:
<https://www.oregon.gov/OWRD/Forms/Pages/default.aspx>

Go to "Resources for Water Right Examiners (CWRE)" Page

<https://www.oregon.gov/OWRD/programs/WaterRights/COBU/Pages/default.aspx>

The completion of this form is required by OAR 690-014-0100(1) and 690-014-0110(4).

Please type or print in dark ink. If this form is found to contain errors or omissions, it may be returned to you. **Every item must have a response.** If any requested information does not apply to the claim, insert "NA." **Do not delete or alter any section of this form unless directed by the form.** The Department may require the submittal of additional information from any water user or authorized agent.

"Section 8" of this form is intended to aid in the completion of this form and should not be submitted.

If you have questions regarding the completion of this form, please call 503-979-9103.

The Department has a program that allows it to enter into a voluntary agreement with an applicant for expedited services. Under such an agreement, the applicant pays the cost to hire additional staff that would not otherwise be available. This program means a certificate may be issued in about a month. For more information on this program see

<https://www.oregon.gov/OWRD/programs/WaterRights/RA/Pages/default.aspx>

SECTION 1

GENERAL INFORMATION

1. File Information:

APPLICATION # S-88396	PERMIT # S-55080	PERMIT AMENDMENT # T-
---------------------------------	----------------------------	---------------------------------

2. Property Owner (current owner information):

APPLICANT/BUSINESS NAME Lee Bischoff		PHONE No. 713-829-4118	ADDITIONAL CONTACT No.
ADDRESS 7695 Blanchard Road			
CITY Sheridan	STATE OR	ZIP 97378	E-MAIL lee.bischoff@gmail.com

If the current property owner is not the permit holder of record, it is recommended that an assignment be filed with the Department. ***Each permit holder of record must sign this form.***

3. Permit or holder of record (this may, or may not, be the current property owner):

PERMIT HOLDER OF RECORD Lee Bischoff			
ADDRESS 7695 Blanchard Road			
CITY Sheridan	STATE OR	ZIP 97378	

ADDITIONAL PERMIT HOLDER OF RECORD N/A			RECEIVED
ADDRESS			JUL 26 2023
CITY	STATE	ZIP	OWRD

4. Date of Site Inspection:

6/21/2023

5. Person(s) interviewed and description of their association with the project:

NAME	DATE	ASSOCIATION WITH THE PROJECT
Lee Bischoff	4/17/2023	Owner
Brandon Audia	6/21/2023	Business & Operations Manager

6. County:

Polk

7. If any property described in the place of use of the permit final order is excluded from this report, identify the owner of record for that property (ORS 537.230(5)):

OWNER OF RECORD N/A		
ADDRESS		
CITY	STATE	ZIP

Add additional tables for owners of record as needed

**SECTION 2
SIGNATURES**

**RECEIVED
JUL 26 2023
OWRD**

CWRE Statement, Seal and Signature

The facts contained in this Claim of Beneficial Use are true and correct to the best of my knowledge.



CWRE NAME Theodore R Ressler	PHONE No. 503-701-4535	ADDITIONAL CONTACT No.	
ADDRESS Summit Water Resources, LLC; 4784 SE 17th Avenue, Suite 111			
CITY Portland	STATE OR	ZIP 97202	E-MAIL tressler@summitwr.com

Permit Holder of Record Signature or Acknowledgement

Each permit holder of record must sign this form in the space provided below.

The facts contained in this Claim of Beneficial Use are true and correct to the best of my knowledge. I request that the Department issue a water right certificate.

SIGNATURE	PRINT OR TYPE NAME	TITLE	DATE
	Lee Bischoff	Owner	7/11/23

**SECTION 3
CLAIM DESCRIPTION**

RECEIVED

JUL 26 2023

OWRD

1. Point of diversion name or number:

POINT OF DIVERSION (POD) NAME OR NUMBER (CORRESPOND TO MAP)
POD 1

2. Point of diversion source and tributary:

POD NAME OR NUMBER	SOURCE	TRIBUTARY
POD 1	Crowe Reservoir #2 (constructed under Permit R-4528)	Unnamed stream of the South Yamhill River

3. Developed use(s), period of use, and rate for each use:

POD NAME OR NUMBER	USES	IF IRRIGATION, LIST CROP TYPE	SEASON OR MONTHS WHEN WATER WAS USED	ACTUAL RATE OR VOLUME USED (CFS, GPM, OR AF)
POD 1	Irrigation	Cannabis and hemp	4/1 to 9/30	5.0 AF
Total Quantity of Water Used				5.0 AF

4. Provide a general narrative description of the distribution works. This description must trace the water system from each point of diversion to the place of use:

Water is diverted from a skid mounted 50 Hp centrifugal pump. The diverted water is conveyed to a filter station (to remove particulates from the water) and from there conveyed by pipe to three 1,000 gallon storage tanks and one 10,000 gallon storage tank. The three 1,000 gallons storage tanks supply water for drip irrigation of outdoor crops; the 10,000 gallon storage tank supplies water for irrigation of indoor crops. A totalizing flow meter is installed in the conveyance pipeline between the filter station and the storage tanks to measure the total quantity of water diverted under the permit.

Reminder: The map associated with this claim must identify the location of the point(s) of diversion, Donation Land Claims (DLC), Government Lots (GLot), and Quarter-Quarters (QQ).

5. Variations:

Was the use developed differently from what was authorized by the permit, or permit amendment final order? If yes, describe below.

YES

(e.g. "The permit allowed three points of diversion. The water user only developed one of the points." or "The permit allowed 40.0 acres of irrigation. The water user only developed 10.0 acres.")

Place of Diversion. The location of the point of diversion has been re-described slightly from that stated on the permit to more accurately locate the diversion.

Place of Use. The distribution of the place of use is slightly different from that stated on the permit. The place of use developed is within the tax lot identified in the application and on the permit application map, but a portion of the place of use is located slightly further to the west, being within the NESW quarter-quarter.

6. Claim Summary:

POD NAME OR #	MAXIMUM RATE AUTHORIZED	CALCULATED THEORETICAL RATE BASED ON SYSTEM	AMOUNT OF WATER MEASURED	USE	# OF ACRES ALLOWED	# OF ACRES DEVELOPED
POD 1	5.0 AF	5.0 AF	No measured	Irrigation	5.0	5.0

**SECTION 4
SYSTEM DESCRIPTION**

RECEIVED

JUL 26 2023

OWRD

NO

Are there multiple PODs?

If "YES" you will need to copy and complete a separate Section 4 for each POD.

POD Name or Number this section describes (only needed if there is more than one):

A. Place of Use

1. Is the right for municipal use?

NO

If "YES" the table below may be deleted.

TWP	RNG	MER	SEC	QQ	GLOT	DLC	USE	IF IRRIGATION, # PRIMARY ACRES	IF IRRIGATION, # SUPPLEMENTAL ACRES
6S	6W	WM	14	NWSE	--	--	IR	4.1	--
6S	6W	WM	14	NESW	--	--	IR	0.9	--
Total Acres Irrigated								5.0	N/A

Reminder: The map associated with this claim must identify Donation Land Claims (DLC), Government Lots (Glot), Quarter Quarters (QQ), and if for irrigation, the number of acres irrigated within each projected DLC, Glot, and QQ.

B. Diversion and Delivery System Information

Provide the following information concerning the diversion and delivery system. Information provided must describe the equipment used to transport and apply the water from the point of diversion to the place of use.

1. Is a pump used?

YES

If "NO" items 2 through item 6 may be deleted.

2. Pump Information:

MANUFACTURER	MODEL	SERIAL NUMBER	TYPE (CENTRIFUGAL, TURBINE OR SUBMERSIBLE)	INTAKE SIZE	DISCHARGE SIZE
Berkeley	B3ZPL	351638	Centrifugal	4-inch	3-inch

3. Motor Information:

MANUFACTURER	HORSEPOWER
Baldor	50

4. Theoretical Pump Capacity:

HORSEPOWER	OPERATING PSI	LIFT FROM SOURCE TO PUMP	LIFT FROM PUMP TO PLACE OF USE	TOTAL PUMP OUTPUT (IN CFS)
50	0 ^A	5	600 ^B	0.55

Notes

^A Open discharge to storage tanks

^B Elevation lift from pump to storage tanks and estimated head loss in the 6-inch mainline from the point of diversion to the storage tanks.

5. Provide pump calculations:

RECEIVED
JUL 26 2023
OWRD

$$Q_{\text{pump}} = \frac{(\text{Hp})(\text{conversion factor})}{(\text{lift} + \text{pressure}) \text{ total head in feet}} = \text{cfs}$$

Conversion factor:

Centrifugal Pumps, 75% eff. $\frac{(550 \text{ ft lb/sec/Hp})(.75)}{(62.4 \text{ lb/cu ft})} = 6.61 \text{ ft}^4/\text{sec/Hp}$

$$Q_{\text{pump}} = \frac{(50)(6.61)}{[600]} = 0.55 \text{ cfs} = 250 \text{ gpm}$$

6. Measured Pump Capacity (using meter if meter was present and system was operating):

INITIAL METER READING	ENDING METER READING	DURATION OF TIME OBSERVED	TOTAL PUMP OUTPUT (IN CFS)
Not measured			

Reminder: For pump calculations use the reference information at the end of this document.

7. Is the distribution system piped?

YES

If "NO" items 8 through item 13 may be deleted.

8. Mainline Information:

MAINLINE SIZE	LENGTH	TYPE OF PIPE	BURIED OR ABOVE GROUND
6-inch	4520 feet	Metal and PVC	Above ground (metal) and buried (PVC)

9. Lateral or Handline Information:

LATERAL OR HANDLINE SIZE	LENGTH	TYPE OF PIPE	BURIED OR ABOVE GROUND
1-inch	Various	PVC	Buried
½-inch	Various	Plastic tubing	Above ground

10. Sprinkler Information:

SIZE	OPERATING PSI	SPRINKLER OUTPUT (GPM)	TOTAL NUMBER OF SPRINKLERS	MAXIMUM NUMBER USED	TOTAL SPRINKLER OUTPUT (CFS)
N/A – no sprinklers are used					

Reminder: For sprinkler output determination use the reference information at the end of this document.

11. Drip Emitter Information:

SIZE	OPERATING PSI	EMITTER OUTPUT (GPM)	TOTAL NUMBER OF EMITTERS	MAXIMUM NUMBER USED	TOTAL EMITTER OUTPUT (CFS)
Drip stake	10 psi	0.0042 to 0.0083	1200 to 1500	1500	0.028 cfs (12.5 gpm)

12. Drip Tape Information:

DRIPPER SPACING IN INCHES	GPM PER 100 FEET	TOTAL LENGTH OF TAPE	MAXIMUM LENGTH OF TAPE USED	TOTAL TAPE OUTPUT (CFS)	ADDITIONAL INFORMATION
12-inch	0.267	72,105	72,105	0.43 cfs (192.5 gpm)	Netafim model SLX87510 16-12

13. Pivot Information:

MANUFACTURER	MAXIMUM WETTED RADIUS	OPERATING PSI	TOTAL PIVOT OUTPUT (GPM)	TOTAL PIVOT OUTPUT (CFS)
N/A – no pivots are used				

C. Storage

1. Does the distribution system include in-system storage (e.g. storage tank, bulge in system / reservoir)?

If "NO", item 2 and 3 relating to this section may be deleted.

If "YES" is it a: Storage Tank
 Bulge in System / Reservoir

Complete appropriate table(s), unused table may be deleted.

RECEIVED
JUL 26 2023
OWRD
YES
NO

2. Storage Tank:

MATERIAL (CONCRETE, FIBERGLASS, METAL, ETC.)	CAPACITY (IN GALLONS)	ABOVE GROUND OR BURIED
Plastic	1,000	Above ground
Plastic	1,000	Above ground
Plastic	1,000	Above ground
Plastic	10,000	Above ground
Metal (pressure tank)	85	Above ground

D. Gravity Flow Pipe

(THE DEPARTMENT TYPICALLY USES THE HAZEN-WILLIAM'S FORMULA FOR A GRAVITY FLOW PIPE SYSTEM)

1. Does the system involve a gravity flow pipe?

NO

If "NO", items 2 through 4 relating to this section may be deleted.

E. Gravity Flow Canal or Ditch

(THE DEPARTMENT TYPICALLY USES MANNING'S FORMULA FOR CANALS AND DITCHES)

1. Is a gravity flow canal or ditch used to convey the water as part of the distribution system?

NO

If "NO", items 2 through 4 relating to this section may be deleted.

F. Additional notes or comments related to the system:

RECEIVED

JUL 26 2023

OWRD

**SECTION 5
CONDITIONS**

All conditions contained in the permit, permit amendment, or any extension final order shall be addressed. Reports that do not address all performance related conditions will be returned.

1. Time Limits:

Permits and any extension final orders contain any or all of the following dates: the date when the actual construction work was to begin, the date when the construction was to be completed, and the date when the complete application of water to the proposed use was to be completed. These dates may be referred to as ABC dates. Describe how the water user has complied with each of the development timelines established in the permit or permit extension of time:

	DATE FROM PERMIT	DATE ACCOMPLISHED*	DESCRIPTION OF ACTIONS TAKEN BY WATER USER TO COMPLY WITH THE TIME LIMITS
ISSUANCE DATE	5/18/2017		
BEGIN CONSTRUCTION (A)	5/18/2022	2017	Began construction on on-property irrigation system
COMPLETE CONSTRUCTION (B)	Not specified	N/A	N/A
COMPLETE APPLICATION OF WATER (C)	5/18/2022	2020	Use of water for both indoor and outdoor irrigation projects

* MUST BE WITHIN PERIOD BETWEEN PERMIT OR ANY EXTENSION FINAL ORDER ISSUANCE AND THE DATE TO COMPLETELY APPLY WATER

2. Is there an extension final order(s)?

NO

If "NO", items a and b relating to this section may be deleted.

3. Measurement Conditions:

a. Does the permit, permit amendment, or any extension final order require the installation of a meter or approved measuring device?

YES

If "NO", items b through f relating to this section may be deleted.

Reminder: If a meter or approved measuring device was required, the COBU map must indicate the location of the device in relation to the point of diversion.

b. Has a meter been installed?

YES

c. Meter Information

POD NAME OR #	MANUFACTURER	SERIAL #	CONDITION (WORKING OR NOT)	CURRENT METER READING	DATE INSTALLED
POD 1	McCrometer	16-06228-05	Working	6.350 AF (6-21-2023 1:00 PM)	2017

If a meter has been installed, items d through f relating to this section may be deleted.

RECEIVED

JUL 26 2023

OWRD

NO

4. Recording and reporting conditions:

a. Is the water user required to report the water use to the Department?

If "NO", item b relating to this section may be deleted.

5. Fish Screening:

a. Are any points of diversion required to be screened to prevent fish from entering the point of diversion? YES

If "NO", items b through e relating to this section may be deleted.

Reminder: If fish screening devices were required, the COBU map must indicate their location in relation to the point of diversion.

b. Has the fish screening been installed? NO,

ODFW determined that fish screening was not required – see Attachment 3

c. When was the fish screening installed?

DATE	BY WHOM
N/A	

Reminder: If the permit was issued on or after February 1, 2011, the fish screen is required to be approved by the Oregon Department of Fish and Wildlife regardless of the rate of diversion.

d. If the diversion **involves a pump and the total** diversion rate of all rights at the point of diversion is less than 225 gpm (0.5 cfs) and the permit was issued prior to February 1, 2011:

- Has the self-certification form previously been submitted to the Department? NO

If not, go to <https://www.oregon.gov/OWRD/Forms/Pages/default.aspx> complete and attach a copy of the 'ODFW Small Pump Screen Self Certification' form to this claim, and send a copy of it to the Oregon Department of Fish and Wildlife (ODFW).

Reminder: Failure to submit evidence of a timely installed fish screen may result in an unfavorable determination. The ODFW self certification form needs to have been previously submitted or be attached to this form.

e. If the diversion does **not involve a pump or the total** diversion rate of all rights at the point of diversion is 225 gpm (0.5 cfs) or greater:

- Has the ODFW approval been previously submitted? NO

If not, contact and work with ODFW to ensure compliance. To demonstrate compliance, provide signed documentation from ODFW. A form is available at:

<https://www.oregon.gov/OWRD/Forms/Pages/default.aspx>

Reminder: Failure to submit evidence of a timely installed fish screen may result in an unfavorable determination. In order to receive a favorable approval, the ODFW/WRD "Fish Screen Inspection" form needs to have been previously submitted or be attached to this form.

6. By-pass Devices:

a. Are any points of diversion required to have a by-pass device to prevent fish from entering the point of diversion? YES

If "NO", items b and c relating to this section may be deleted.

Reminder: If by-pass devices were required, the COBU map must indicate their location in relation to the point of diversion.

b. Have by-pass devices been installed? **NO, ODFW determined that fish passage was not required – see Attachment 3**

c. Describe the diversion works as related to whether a by-pass device is installed or unnecessary:

(Provide a letter from ODFW indicating the device is approved or is unnecessary. If there is no letter from ODFW, explain whether or not a by-pass device is necessary.)

DESCRIPTION (E.G. "ODFW HAS APPROVED THE BY-PASS DEVICE" OR "NO BY-PASS DEVICE IS NECESSARY BECAUSE THERE IS A DIRECT DIVERSION FROM THE STREAM VIA A PUMP ON RIVER LEFT STREAM BANK WITH FOOT VALVE DESCENDING DIRECTLY INTO NATURAL POOL.") IN ADDITION, YOU MAY ATTACH PHOTOS TO THIS CLAIM.	IF INSTALLED (DATE)	IF INSTALLED, BY WHOM
N/A		

7. Other conditions required by permit, permit amendment final order, or extension final order:

- a. Was the water user required to restore the riparian area if it was disturbed? **YES**
- b. Was a fishway required? **NO**
- c. Was submittal of a water management and conservation plan required? **NO**
- d. Other conditions? **NO**

If "YES" to any of the above, identify the condition and describe the water user's actions to comply with the condition(s):

7(a) The diversion pump and suction line are not permanent installations. This equipment is removable and does not disturb any riparian areas.

**RECEIVED
JUL 26 2023
OWRD**

SECTION 6
ATTACHMENTS

Provide a list of any additional documents you are attaching to this report:

ATTACHMENT NAME	DESCRIPTION
Attachment 1	Maps
Attachment 2	Water Right Information
Attachment 3	Fish Screening and Passage

SECTION 7
CLAIM OF BENEFICIAL USE MAP

The Claim of Beneficial Use Map must be submitted with this claim. Claims submitted without the Claim of Beneficial Use map will be returned. The map shall be submitted on poly film at a scale of 1" = 1320 feet, 1" = 400 feet, or the original full-size scale of the county assessor map for the location.

Provide a general description of the survey method used to prepare the map. Examples of possible methods include, but are not limited to, a traverse survey, GPS, or the use of aerial photos. If the basis of the survey is an aerial photo, provide the source, date, series and the aerial photo identification number.

The point of diversion, visible system components, and the place of use were visited during the site inspection. The extent of the place of use was obtained from a field survey completed during the site inspection and an aerial photo dated 2022 (GoogleEarth). The map was created using Geographic Information System (GIS) software and spatial datasets obtained from the United States Bureau of Land Management, the United States Geological Survey, Oregon Water Resources Department, and Polk County. Additional data and information specific to the property associated with the water right and the use water of under the water right described in this Claim of Beneficial Use report were obtained from the water user.

RECEIVED
JUL 26 2023
OWRD

Map Checklist

Please be sure that the map you submit includes ALL the items listed below.
(Reminder: Incomplete maps and/or claims may be returned.)

- Map on polyester film
- Appropriate scale (1" = 400 feet, 1" = 1320 feet, or the original full-size scale of the county assessor map)
- Township, Range, Section, Donation Land Claims, and Government Lots
- If irrigation, number of acres irrigated within each projected Donation Land Claims, Government Lots, Quarter-Quarters
- N/A** Locations of fish screens and/or fish by-pass devices in relationship to point of diversion
- Locations of meters and/or measuring devices in relationship to point of diversion or appropriation
- Conveyance structures illustrated (pumps, reservoirs, pipelines, ditches, etc.)
- Point(s) of diversion or appropriation (illustrated and coordinates)
- Tax lot boundaries and numbers
- Source illustrated if surface water
- Disclaimer ("This map is not intended to provide legal dimensions or locations of property ownership lines")
- Application and permit number or transfer number
- North arrow
- Legend
- CWRE stamp and signature

RECEIVED
JUL 26 2023
OWRD

Attachment 1
Map

Claim of Beneficial Use

Permit S-55080, Application S-88396

A Water Right held by Lee Bischoff
Polk County

RECEIVED

JUL 26 2023

OWRD

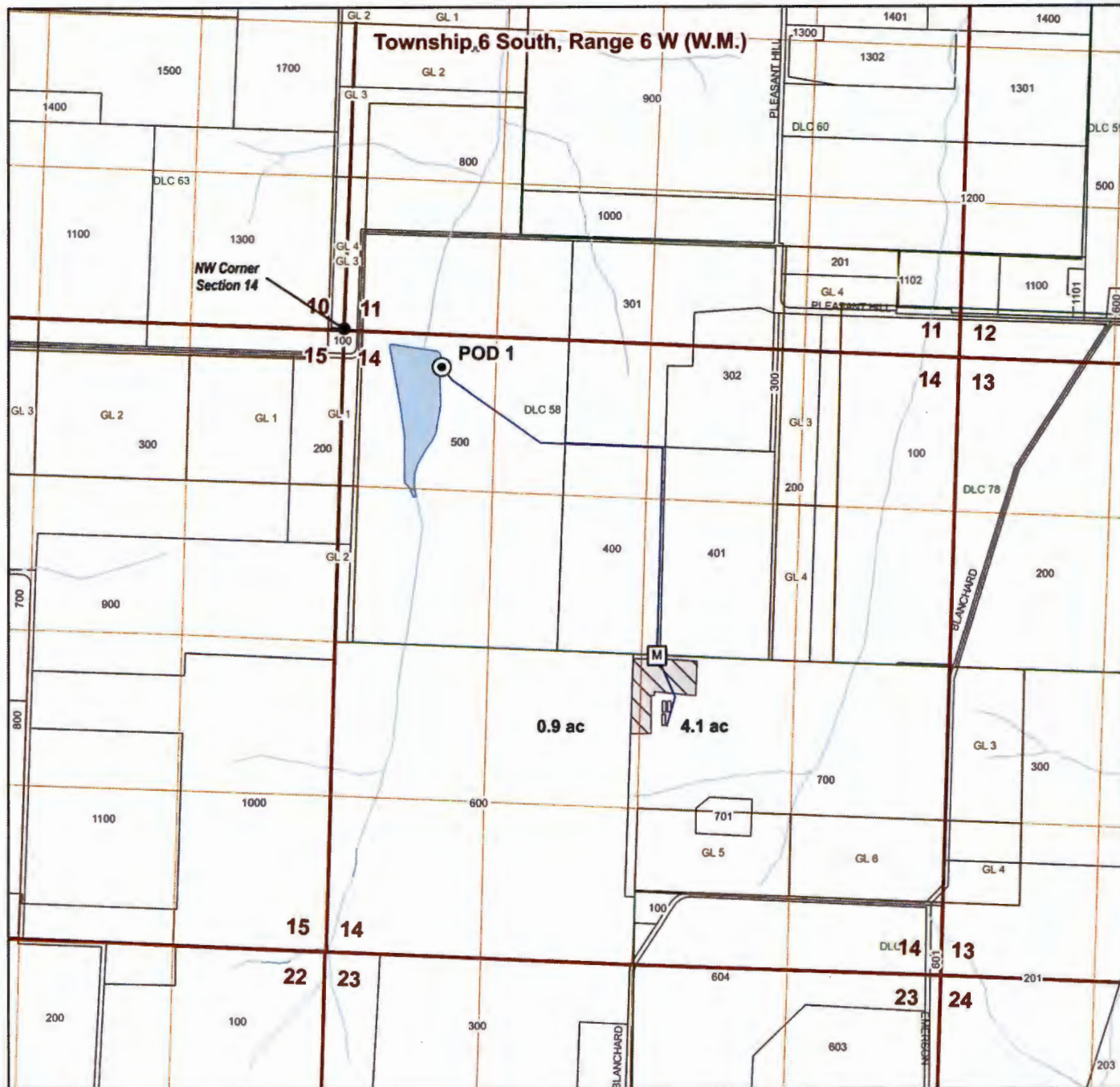

LEGEND

- Point of Diversion (POD)
- Place of Use (POU)
- Property Lines
- Donation Land Claim
- Government Lot
- Streams
- Conveyance Mains

POA Location Description

POD 1
Located 310 feet South and 845 feet East from NW corner of Section 14 (NWNW), Township 6 South, Range 6 West, W.M.

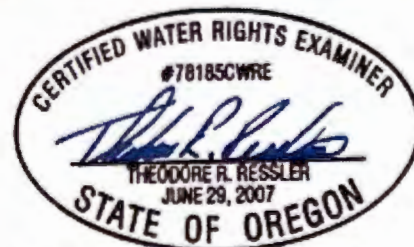

RENEWS: 12.31.2024

CWRE Seal and Signature



Date: 6/24/2023
Data Sources: BLM, OWRD, USGS, Polk Co.
Disclaimer: This map is not intended to provide legal dimensions or property ownership lines.



USDI-BLM-OREGON File: or\060s060w_002.jpg Printed: 6/19/2023 14:24

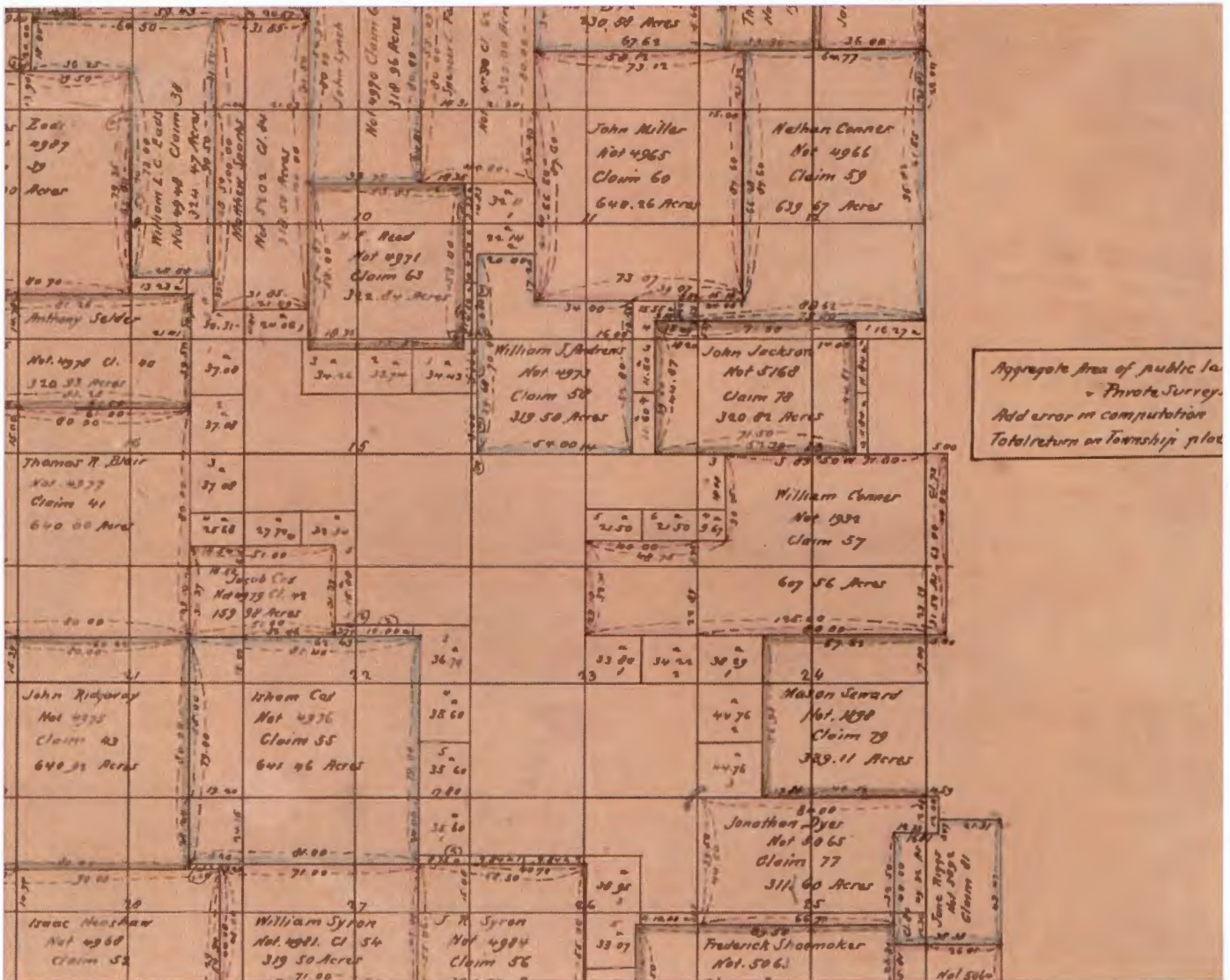

RECEIVED

JUL 26 2023

OWRD

RECEIVED

JUL 26 2023

OWRD

Attachment 2
Water Right Information

STATE OF OREGON

RECEIVED

COUNTY OF POLK

JUL 26 2023

PERMIT TO APPROPRIATE THE PUBLIC WATERS

OWRD

THIS PERMIT IS HEREBY ISSUED TO:

LEE BISCHOFF
7695 BLANCHARD RD
SHERIDAN OR 97378

The specific limits and conditions of the use are listed below.

APPLICATION FILE NUMBER: S-88396

SOURCE OF WATER: CROWE RESERVOIR #2, CONSTRUCTED UNDER PERMIT R-4528, TRIBUTARY TO UNNAMED STREAM OF THE SOUTH YAMHILL RIVER

PURPOSE OR USE: IRRIGATION OF 5.0 ACRES

MAXIMUM VOLUME: 5.0 ACRE-FEET

DATE OF PRIORITY: APRIL 24, 2017

PERIOD OF USE: APRIL 1 THROUGH SEPTEMBER 30

Authorized Point of Re-Diversion:

Twp	Rng	Mer	Sec	Q-Q	DLC	Measured Distances
6 S	6 W	WM	14	NW NW	58	670 FEET NORTH AND 830 FEET EAST FROM W1/16 CORNER, SECTION 14

The amount of water used for irrigation, together with the amount secured under any other right existing for the same lands, shall be limited to a diversion of not to exceed 2.5 acre-feet per acre for each acre irrigated during the irrigation season of each year. The right to the use of the water for the above purpose is restricted to beneficial use on the lands or place of use described.

Authorized Place of Use:

Twp	Rng	Mer	Sec	Q-Q
6 S	6 W	WM	14	NW SE

Measurement Devices, and Recording/Reporting of Annual Water Use Conditions:

- A. Before water use may begin under this permit, the permittee shall install a totalizing flow meter at each point of diversion. The permittee shall maintain the device in good working order.
- B. The permittee shall allow the watermaster access to the device; provided however, where any device is located within a private structure, the watermaster shall request access upon reasonable notice.
- C. The Director may require the permittee to keep and maintain a record of the volume of water diverted, and may require the permittee to report water-use on a periodic schedule as established by the Director. In addition, the Director may

require the permittee to report general water-use information, the periods of water use and the place and nature of use of water under the permit.

- D. The Director may provide an opportunity for the permittee to submit alternative measuring and reporting procedures for review and approval.

The water user shall install, maintain, and operate fish screening and fish passage devices consistent with current Oregon Department of Fish and Wildlife (ODFW) standards. Fish screening is to prevent fish from entering the proposed diversion, while passage devices provide adequate upstream and downstream passage for fish. The required screen and passage devices are to be in place and functional, and approved in writing by ODFW prior to diversion of water. The water user may submit evidence in writing that ODFW has determined screens and/or passage devices are not necessary.

STANDARD CONDITIONS

1. Failure to comply with any of the provisions of this permit may result in action including, but not limited to, restrictions on the use, civil penalties, or cancellation of the permit.
2. Where two or more water users agree among themselves as to the manner of rotation in the use of water and such agreement is placed in writing and filed by such water users with the watermaster, and such rotation system does not infringe upon such prior rights of any water user not a party to such rotation plan, the watermaster shall distribute the water according to such agreement.
3. This permit is for the beneficial use of water without waste. The water user is advised that new regulations may require the use of best practical technologies or conservation practices to achieve this end.
4. By law, the land use associated with this water use must be in compliance with statewide land-use goals and any local acknowledged land-use plan.
5. The use of water allowed herein may be made only at times when sufficient water is available to satisfy all prior rights, including prior rights for maintaining instream flows.
6. If the riparian area is disturbed in the process of developing a point of diversion, the permittee shall be responsible for restoration and enhancement of such riparian area in accordance with ODFW's Fish and Wildlife Habitat Mitigation Policy OAR 635-415. For purposes of mitigation, the ODFW Fish and Wildlife Habitat Mitigation Goals and Standards, OAR Chapter 635, Division 415, shall be followed.
7. Construction of the water system shall begin within five years of the date of permit issuance. The deadline to begin construction may not be extended. This permit is subject to cancellation proceedings if the begin construction deadline is missed.
8. Complete application of the water shall be made within five years of the date of permit issuance. If beneficial use of permitted water has not been made before this date, the permittee may submit an application for extension of time, which may be approved based upon the merit of the application.

9. Within one year after making beneficial use of water, the permittee shall submit a claim of beneficial use, which includes a map and report, prepared by a Certified Water Rights Examiner.

Issued August 18 2017.

E. Timothy Wallin

E. Timothy Wallin, Water Rights Program Manager
for Thomas M. Byler, Director

RECEIVED

JUL 26 2023

OWRD



RECEIVED

JUL 26 2023

OWRD

Attachment 3
Fish Screening and Passage



Oregon

Tina Kotek, Governor

Department of Fish and Wildlife

Fish Division

4034 Fairview Industrial Drive SE

Salem, OR, 97302

(503) 947-6201

www.dfw.state.or.us/

January 25, 2023

Lee Bischoff
7695 Blanchard RD
Sheridan, OR 97378

RECEIVED

JUL 26 2023

OWRD

RE: Fish Screening and Passage Requirement for Oregon Water Resources Department Water Right Application # S-88396

Mr. Bischoff,

Thank you for contacting the Oregon Department of Fish and Wildlife (ODFW) regarding fish screening and passage at your point of diversion (POD) associated with water right application number S-88396. After review and an inspection of the POD location, ODFW has determined that native fish are not currently or historically present at the POD associated with this permit application. Therefore, fish screening, bypass devices, and fish passage are not required at this location.

Thank you for coordinating with ODFW on this project and if you have any questions, please contact me at 503-507-5843.

Sincerely,

Katherine Nordholm
Fish Screening and Passage Coordinator
4034 Fairview Industrial Driver SE
Salem, OR 97302



RECEIVED

JUL 26 2023

OWRD

July 21, 2023

Mr. Gerry Clark
Oregon Water Resources Department
725 Summer Street NE, Suite A
Salem, Oregon 97301-1271

Subject: Claim of Beneficial Use for Permit S-55080

Mr. Clark:

On behalf of the permit holder, please find enclosed Claim of Beneficial Use (COBU) report for Permit S-55080 (Application S-88396) accompanied by a check in the amount of \$230 for payment of the COBU submittal fee. Please do not hesitate to contact me at 503-967-7050 x204 with questions about the enclosed COBU.

Respectfully submitted,

Theodore Ressler, RG, CWRE
Summit Water Resources, LLC

Enclosures:

Claim of Beneficial Use for Permit S-55080
Check #489 in the amount of \$230

Cc: Lee Bischoff