

Claim of Beneficial Use Permit S-55080, Application S-88396

A Water Right held by Lee Bischoff
Polk County

RECEIVED

JUL 26 2023

OWRD

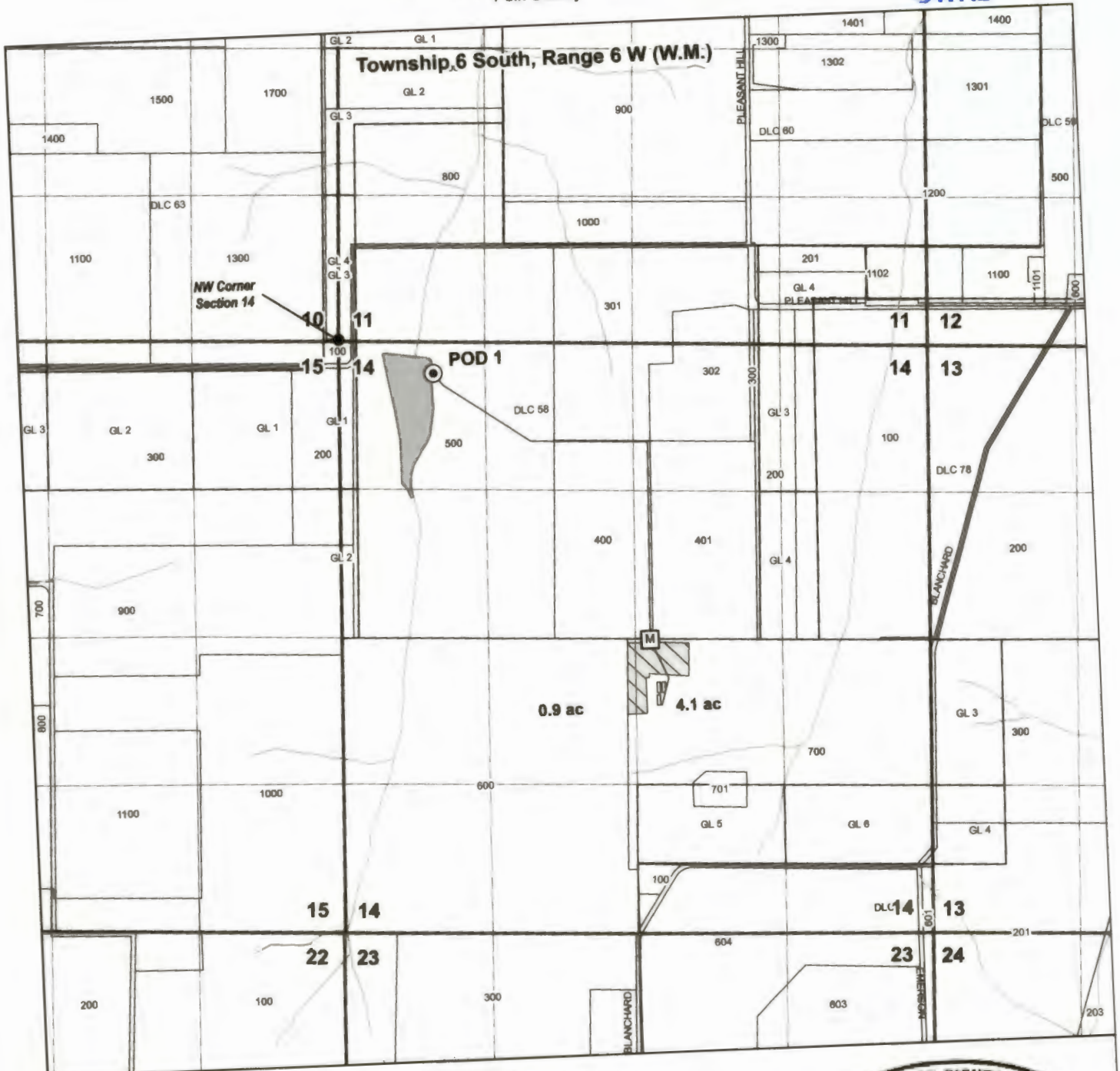

- LEGEND**
- Point of Diversion (POD)
 - Place of Use (POU)
 - Property Lines
 - Donation Land Claim
 - Government Lot
 - Streams
 - Conveyance Mains

POA Location Description
 POD 1
 Located 310 feet South and 845 feet East from NW corner of Section 14 (NWNW), Township 6 South, Range 6 West, W.M.

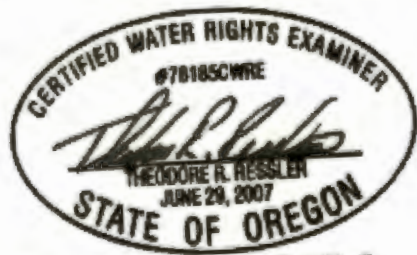

RENEWS: 12-31-2024
 CWRE Seal and Signature

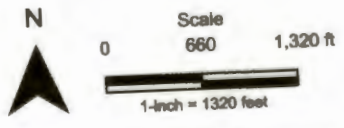

Date: 6/24/2023
 Data Sources: BLM, OWRD, USGS, Polk Co.
 Disclaimer: This map is not intended to provide legal dimensions or property ownership lines.

