

WATER RIGHT APPLICATION MAP

LOCATED IN SECTIONS 23 & 24, T3S, R4W,
YAMHILL COUNTY, OREGON

In S23,
T3S,R4
W,

1700'S
and
960'W
of the
NE
corner
of S23

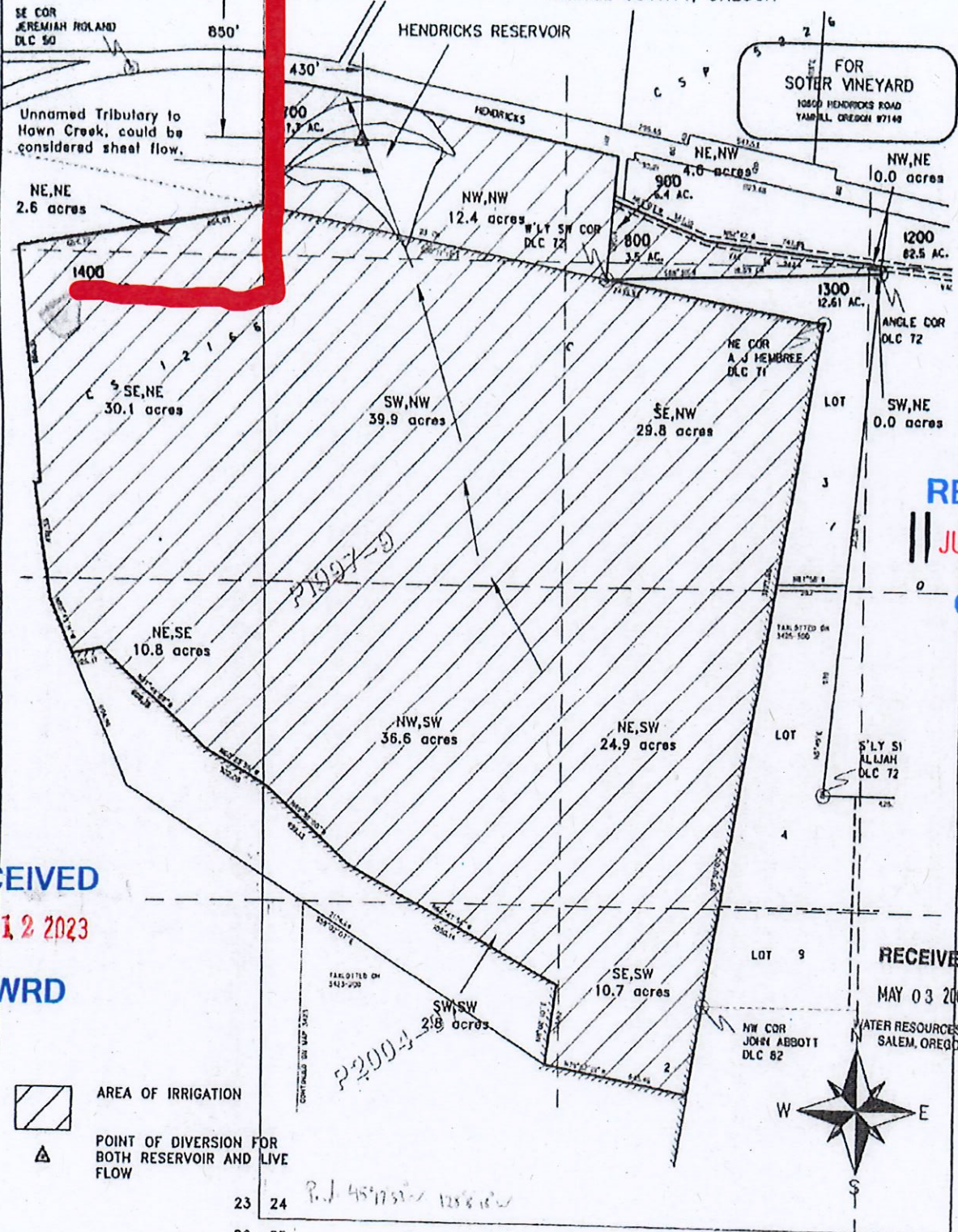

RECEIVED
JUL 27 2023
OWRD

RECEIVED
MAY 12 2023
OWRD

RECEIVED
MAY 03 2007
WATER RESOURCES DE
SALEM, OREGON

AREA OF IRRIGATION
POINT OF DIVERSION FOR BOTH RESERVOIR AND LIVE FLOW

This map was compiled by scaling tax maps and overlying USGS topographic maps

PREPARATION OF THIS MAP IS FOR THE PURPOSE OF IDENTIFYING THE LOCATION OF THE WATER RIGHT ONLY. THERE IS NO INTENT TO PROVIDE DIMENSIONS OR LOCATIONS OF PROPERTY OWNERSHIP LINES.

MAP BASE: ASSESSOR MAP 3S 4 24

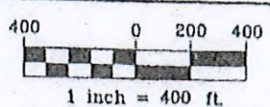

Stuntzner
Engineering & Forestry, LLC
ENGINEERING • LAND SURVEYING • FORESTRY
PLANNING • WATER RIGHTS

2127 14TH AVENUE
FOREST GROVE, OR 97118
PHONE: (503) 357-8717
FAX: (503) 357-5189

DRAWN BY: JOHN INSTADT DATE: 11-28-04
CHECKED BY: ERIC INSTADT DRAWING NO.: 5892004E
DESIGNED BY: ERIC INSTADT REVISED: 21 APR 2007

JOB NAME: SOTER VINEYARD SHEET 1 OF 1

App R-86729