

1 inch equals 5,280 feet



DRAWN BY: TANNER LEMMON  
AVION WATER GIS DEPARTMENT  
JUNE, 2006

### PLACE OF USE

	PERMIT (G-9217)		PERMIT (G-9948)
	PERMIT (G-9269)		PERMIT (G-9975)
	PERMIT (G-9320)		PERMIT (G-9976)
	PERMIT (G-9946)		

### DISCLAIMER:

This map was prepared for the purpose of identifying the location of water rights only and is not intended to provide legal dimensions or locations of property ownership lines.

	24-dom		12-dom		4-dom
	20-dom		10-dom		3-dom
	18-dom		8-dom		2-dom
	16-dom		6-dom		
	14-dom		5-dom		
	Points of Appropriation		Storage		

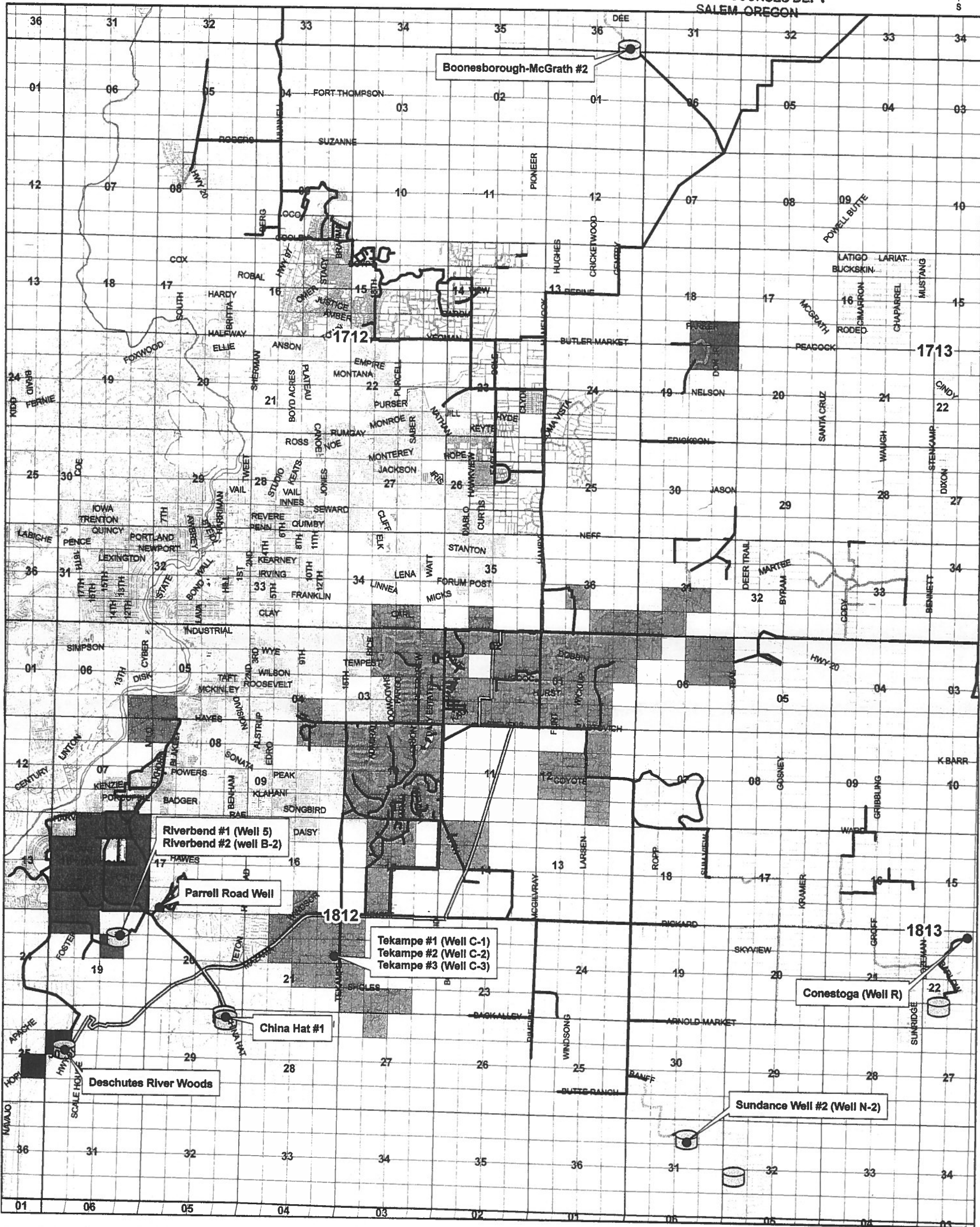

1 inch equals 5,280 feet



DRAWN BY: TANNER LEMMON  
AVION WATER GIS DEPARTMENT  
JUNE, 2006

### PLACE OF USE

	PERMIT (G-9217)		PERMIT (G-9948)
	PERMIT (G-9269)		PERMIT (G-9975)
	PERMIT (G-9320)		PERMIT (G-9976)
	PERMIT (G-9946)		

### DISCLAIMER:

This map was prepared for the purpose of identifying the location of water rights only and is not intended to provide legal dimensions or locations of property ownership lines.

	24-dom		12-dom		4-dom
	20-dom		10-dom		3-dom
	18-dom		8-dom		2-dom
	16-dom		6-dom		
	14-dom		5-dom		
	Points of Appropriation		Storage		





# AVION WATER CO, INC.

CLAIM OF BENEFICIAL USE - PLACE OF USE MAP

Attachment 5

Application G-10378 Permit G-9975

1 of 2

WATER RESOURCES DEPT  
SALEM OREGON

T17S R12E

02.06 3 of 4

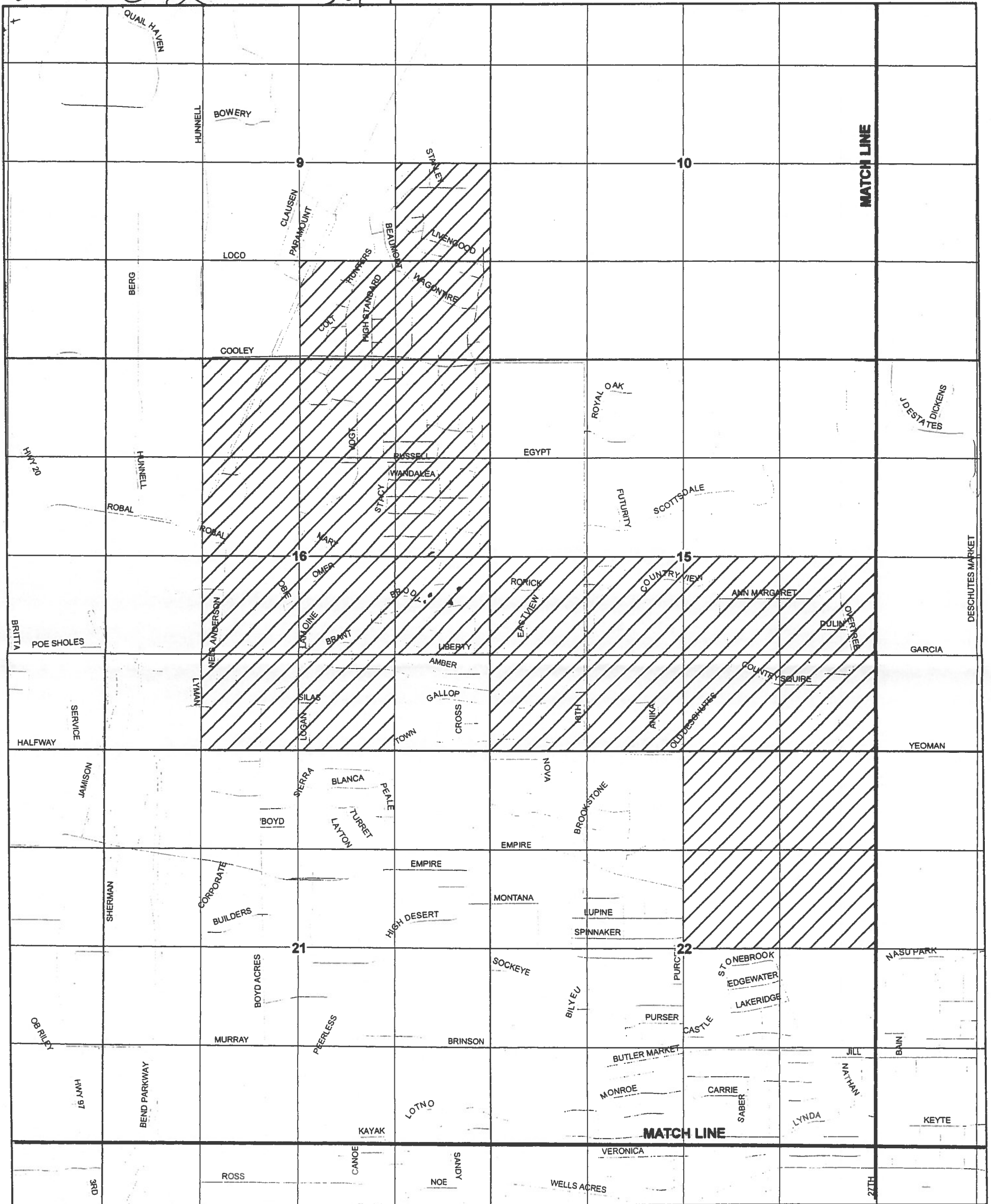

1 inch equals 1,320 feet



DRAWN BY: TANNER LEMMON  
AVION WATER GIS DEPARTMENT  
CWRE: TERRY SPRECHER  
JUNE, 2008

PERMIT G-9975

**DISCLAIMER:**  
This map was prepared for the purpose of identifying the location of water rights only and is not intended to provide legal dimensions or locations of property ownership lines.



**NOTES:**  
- Please refer to "Attachment 1" for location of Distribution Piping  
- Please refer to "Attachment 2" for Point of Appropriation locations

# AVION WATER CO, INC.

CLAIM OF BENEFICIAL USE - PLACE OF USE MAP  
Attachment 5

Application G-10378 Permit G-9975

JUN 22 2008

2 of 2

WATER RESOURCES DEPT  
SALEM OREGON

T17S R12E

4 of 4

0206

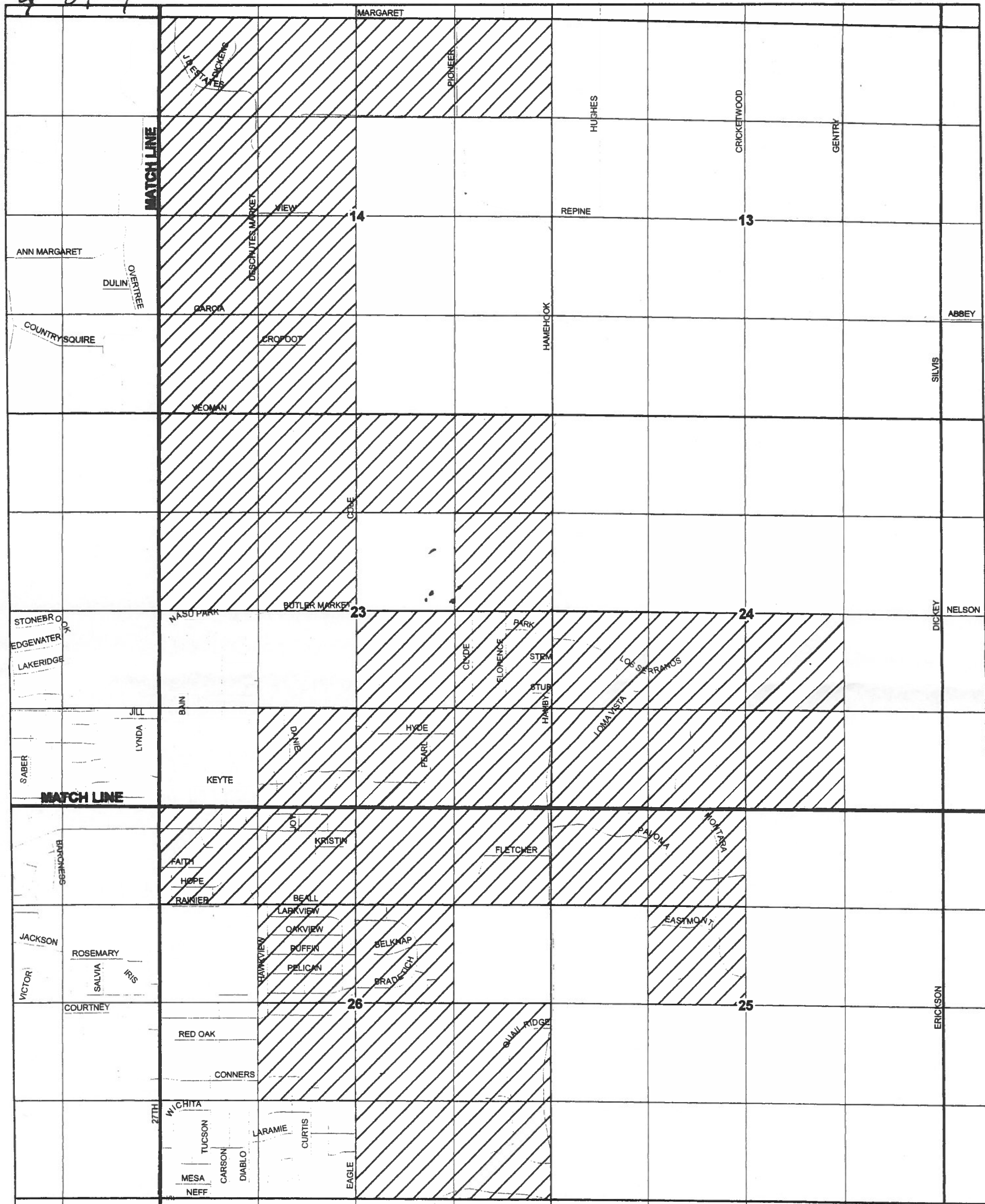

1 inch equals 1,320 feet



DRAWN BY: TANNER LEMMON  
AVION WATER GIS DEPARTMENT  
CWRE: TERRY SPRECHER  
JUNE, 2008

PERMIT G-9975

**DISCLAIMER:**  
This map was prepared for the purpose of identifying the location of water rights only and is not intended to provide legal dimensions or locations of property ownership lines.



**NOTES:**  
- Please refer to "Attachment 1" for location of Distribution Piping  
- Please refer to "Attachment 2" for Point of Appropriation locations

GREATER BEETREE

T. 16S.  
T. 17S.

AVION WATER CO. INC.  
AVION ENG. DEPT.

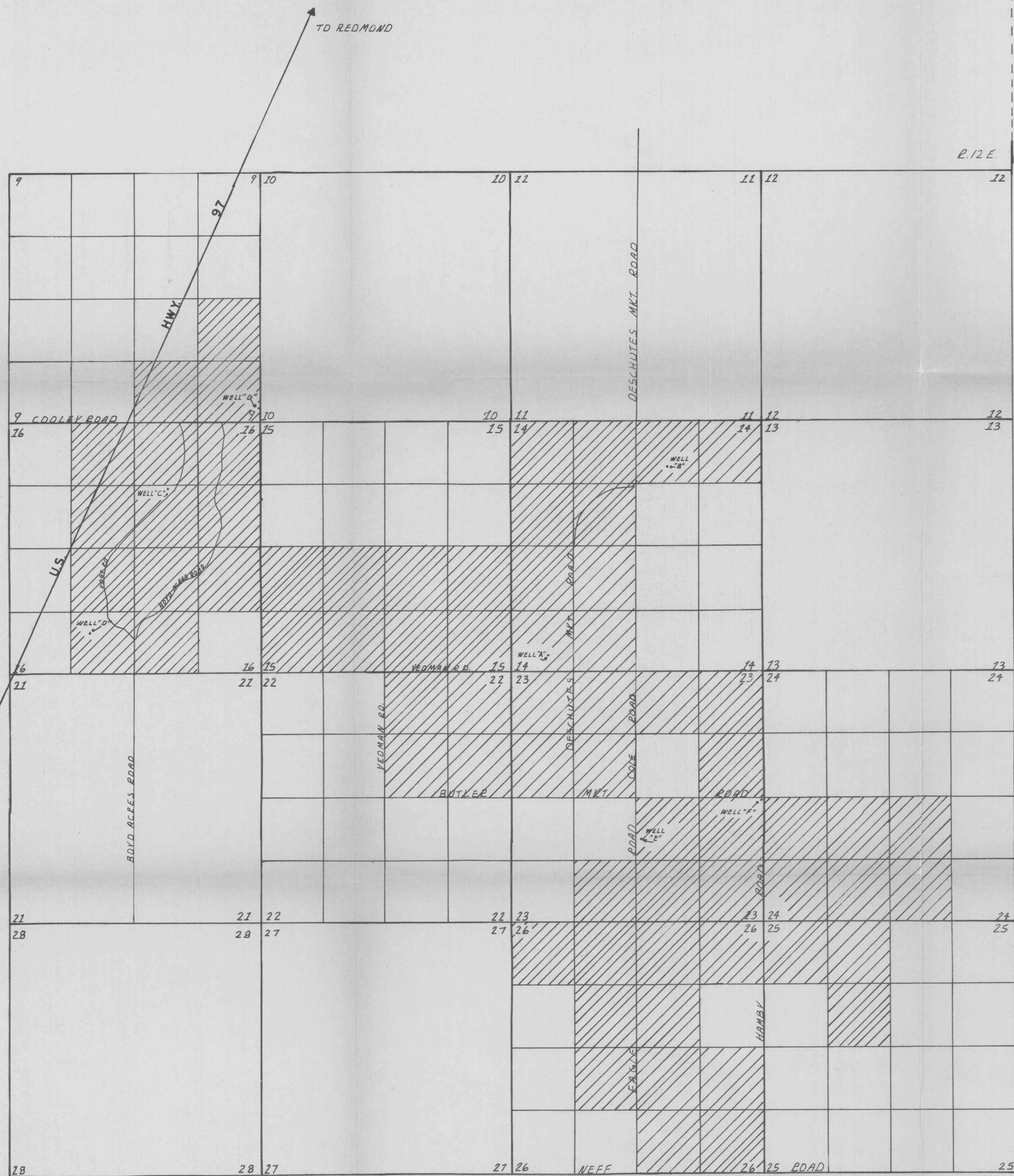
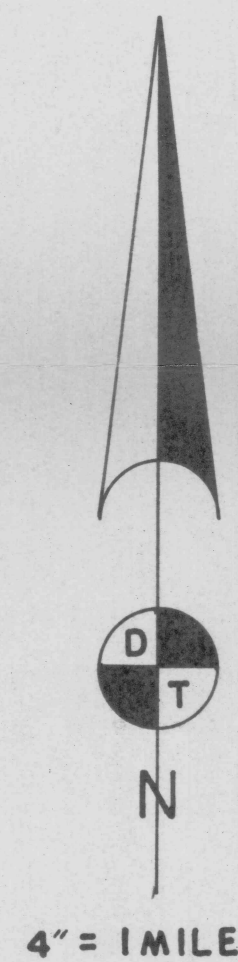

WELL LOCATIONS

DESCHUTES MKT. RD. (SITE A): WELL #1 IS LOCATED 343' NORTH AND 792' EAST FROM THE S.W. CORNER OF SEC. 14, T. 17S, R. 12 E, BEING WITHIN THE S.W. 1/4 OF THE S.W. 1/4 OF SEC. 14, T. 17S, R. 12 E, W.M., IN THE COUNTY OF DESCHUTES  
20,000 GALLON RES.

ROVALD ACRES (SITE B): WELL #1 IS LOCATED 975 FEET SOUTH AND 2000 FEET WEST FROM THE N.E. CORNER OF SEC. 14, T. 17S, R. 12 E, BEING WITHIN THE N.W. 1/4 OF THE N.E. 1/4 OF SEC. 14, T. 17S, R. 12 E, W.M., IN THE COUNTY OF DESCHUTES.  
10,000 GALLON RES.

SWALLEY VIEW (SITE C): WELL #1 IS LOCATED 1393' SOUTH AND 1950' WEST FROM THE N.E. CORNER OF SEC. 16, T. 17S, R. 12 E, BEING WITHIN THE S.W. 1/4 OF THE N.E. 1/4 OF SEC. 16, T. 17S, R. 12 E, W.M., IN THE COUNTY OF DESCHUTES.  
20,000 GALLON RES.

BROOKSIDE (SITE D): WELL #1 IS LOCATED 865' NORTH AND 1780' EAST FROM THE S.W. CORNER OF SEC. 16, T. 17S, R. 12 E, BEING WITHIN S.E. 1/4 OF S.W. 1/4 OF SEC. 16, T. 17S, R. 12 E, W.M., IN THE COUNTY OF DESCHUTES.  
50,000 GALLON RES.

EAGLE ROAD (SITE E): WELL #2 IS LOCATED 268' SOUTH AND 226' EAST FROM THE C. 1/4 CORNER OF SEC. 23, T. 17S, R. 12 E, BEING WITHIN THE N.W. 1/4 OF THE S.E. 1/4 OF SEC. 23, T. 17S, R. 12 E, W.M., IN THE COUNTY OF DESCHUTES.  
20,000 GALLON RES.

EAST VILLA (SITE F): WELL #1 IS LOCATED 55' SOUTH AND 42' FEET WEST FROM THE E. 1/4 CORNER OF SEC. 23, T. 17S, R. 12 E, BEING WITHIN THE N.E. 1/4 OF THE S.E. 1/4 OF SEC. 23, T. 17S, R. 12 E, W.M., IN THE COUNTY OF DESCHUTES.  
20,000 GALLON RES.

RANCH VILLAGE (SITE G): WELL #1 IS LOCATED 322' NORTH AND 15' WEST FROM THE S.E. CORNER OF SEC. 9, T. 17S, R. 12 E, BEING WITHIN THE S.E. 1/4 OF THE S.E. 1/4 OF SEC. 9, T. 17S, R. 12 E, W.M., IN THE COUNTY OF DESCHUTES.  
NO RES.

NOTE: AREAS APPLIED FOR ARE SHADED

RECEIVED  
FEB 11 1983  
WATER RESOURCES DEPT.  
SALEM, OREGON

Application No. G-10378  
Permit No. G 9975