

T. 30 S., R. 6 W., W.M.

SCALE: 1" = 400'



SEC 33

POD IS 1872 FEET NORTH AND
2974 FEET EAST OF THE WEST QUARTER
CORNER OF SECTION 33, TOWNSHIP 30 SOUTH,
RANGE 6 WEST, WILLAMETTE MERIDIAN

THE PURPOSE OF THIS MAP IS TO IDENTIFY THE
LOCATION OF THE WATER RIGHT. IT IS NOT INTENDED TO
PROVIDE INFORMATION RELATIVE TO THE LOCATION OF
PROPERTY OWNERSHIP BOUNDARY LINES

NOTE:
NORTH QUARTER CORNER HAS NOT
BEEN LOOKED FOR SINCE PLACED BY
THE ORIGINAL GLO SURVEY

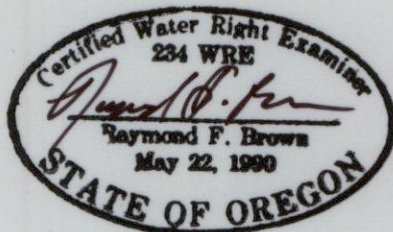
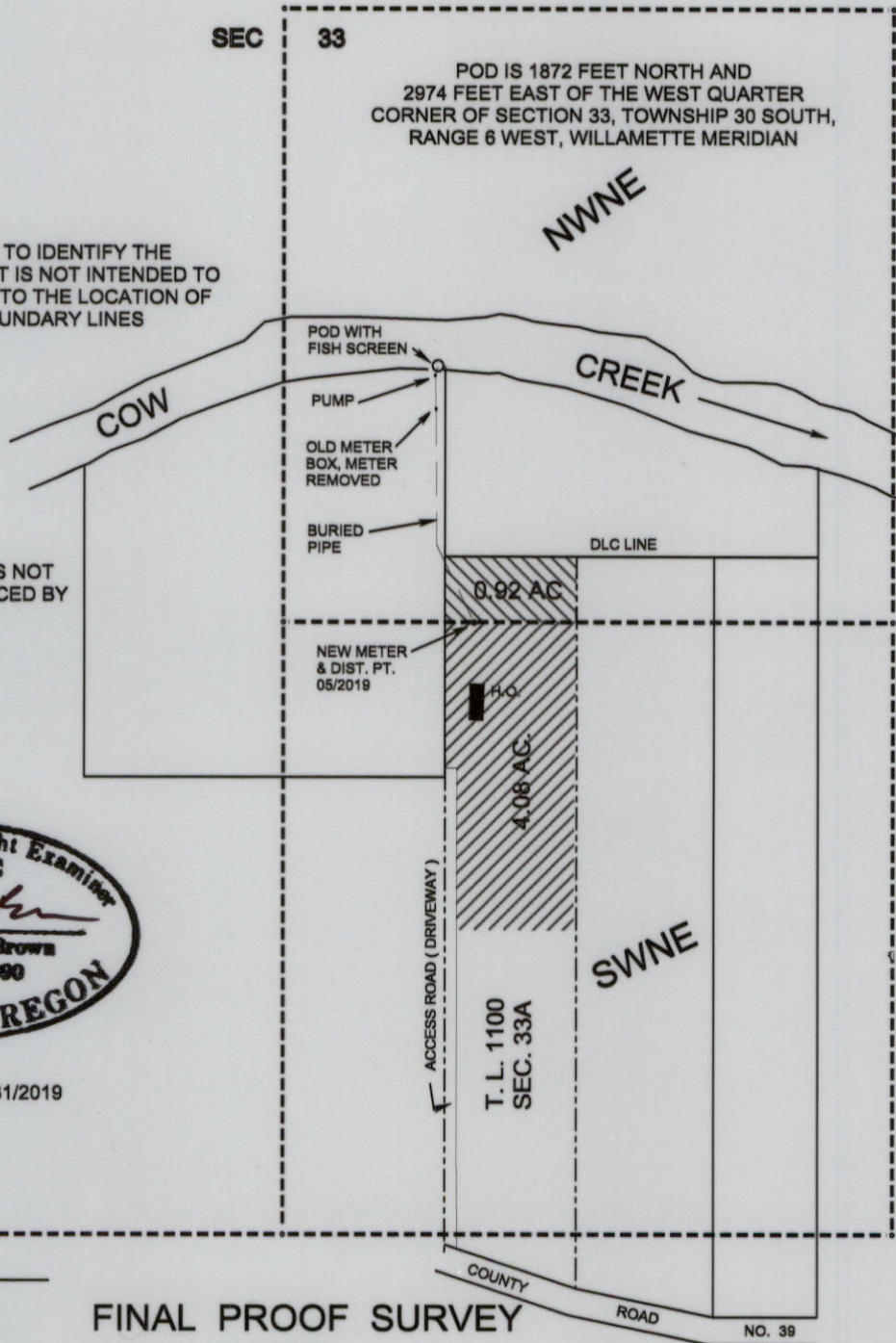

RENEWS 12/31/2019

WEST 1/4 COR.
SECTION 33,
T. 30 S., R 6 W., W.M.
FD. IRON PIPE

LEGEND

- POINT OF DIVERSION
- SURVEYED ITEMS
- ⊙ GOVERNMENT CORNER
- - - - - 40 LINES
- - - - - PROPERTY LINES

FINAL PROOF SURVEY

UNDER

Application No. S-86624 Permit No. S-54377

IN NAME OF

ANDREW BOBILLOT

SURVEYED: SEPT.18, 2019 by: R.F. BROWN

RECEIVED

NOV 15 2019

OWRD