

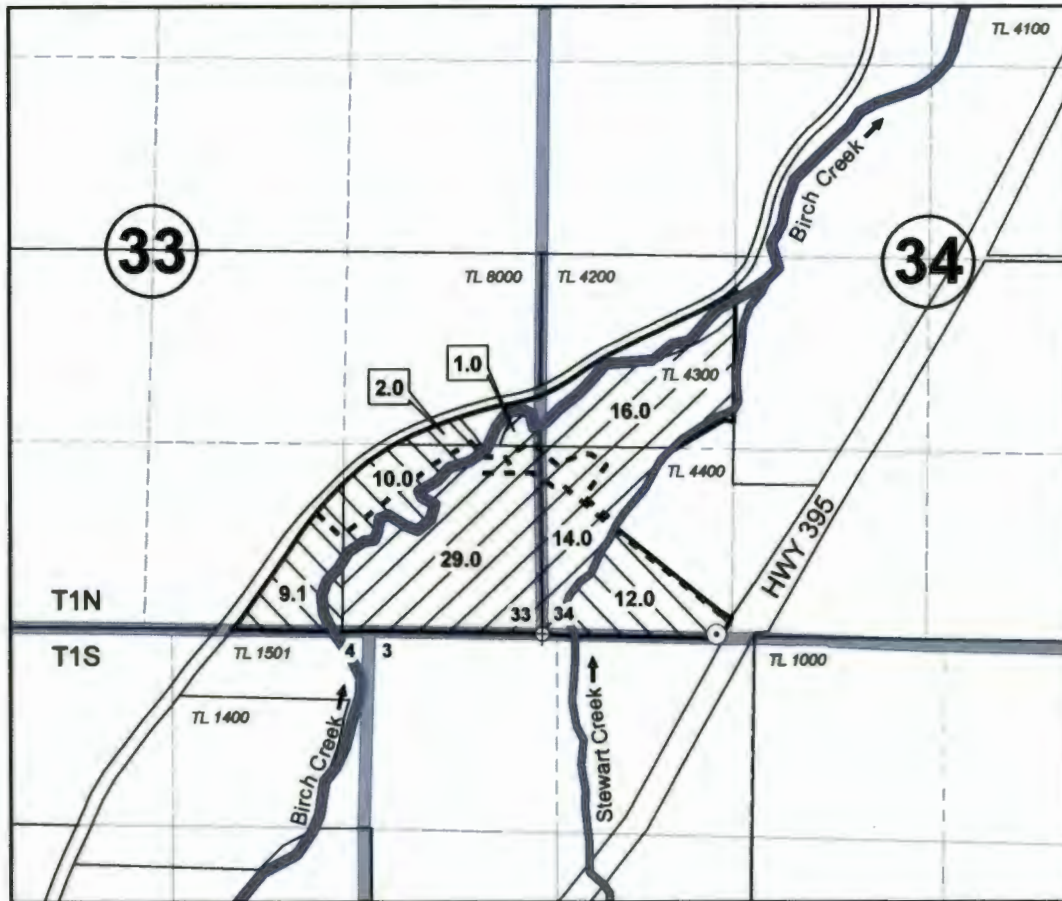

**Sections 33 and 34  
T1N, R32E, WM  
Umatilla County**



1 inch = 1320 feet



○ **Point of Appropriation**

Authorized POA is basalt groundwater well located 50 feet N and 1145 feet E from SW Corner of S34. Well Log UMAT 56112. Flowmeter at same location.

----- **Conveyance**

Water conveyed with 8-inch and 6-inch PVC mainline (buried) and applied to grass hay with brass impact sprinklers on aluminum wheellines.

 **Place of Use (Primary)**

Water beneficially used for primary irrigation of 33.1 acres, including:

- 2.0 acres in NE SE Section 33
- 9.1 acres in SW SE Section 33
- 10.0 acres in SE SE Section 33
- 12.0 acres in SW SW Section 34

 **Place of Use (Supplemental)**

Water beneficially used for supplemental irrigation of 60.0 acres, including:

- 1.0 acre in NE SE Section 33
- 29.0 acres in SE SE Section 33
- 16.0 acres in NW SW Section 34
- 14.0 acres in SW SW Section 34

RECEIVED

JAN 28 2010

WATER RESOURCES DEPT  
SALEM, OREGON

The purpose of this map is to identify the location of a water right. It is not intended to provide information regarding the location of property ownership boundary lines.

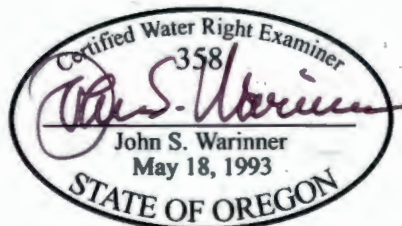

FOUNTAINHEAD  
1204 Alvarado Terrace  
Walla Walla, WA 99362  
(509) 529-2646 phone

**CLAIM OF BENEFICIAL USE  
App G-16586 Permit G-16091**

in the name of  
**KENNETH & SABRA CRYSLER**

Revised 16 DEC 2009