

**CLAIM OF  
BENEFICIAL USE  
for Transfer Surface to  
Groundwater POA**



**Oregon Water Resources Department**  
725 Summer Street NE, Suite A  
Salem, Oregon 97301-1266  
(503) 986-0900  
[www.oregon.gov/OWRD](http://www.oregon.gov/OWRD)

**A fee of \$230 must accompany this form for any Transfer final orders including a water right with a priority date of July 9, 1987, or later.**  
*Both rights involved in the transfer have priority dates earlier than 1987; therefore, no fee is required.*

**A separate form shall be completed for each transfer.**

This form is subject to revision. **Begin each new claim** by checking for a new version of this form at:  
<https://www.oregon.gov/OWRD/Forms/Pages/default.aspx>

The completion of this form is required by OAR 690-014-0100(1) and 690-014-0110(4).

Please type or print in dark ink. If this form is found to contain errors or omissions, it may be returned to you. **Every item must have a response.** If any requested information does not apply to the claim, insert "NA." **Do not delete or alter any section of this form unless directed by the form.** The Department may require the submittal of additional information from any water user or authorized agent.

"Section 8" of this form is intended to aid in the completion of this form and should not be submitted.\

A claim of beneficial use includes both this report and a map. If the map is being mailed separately from this form, please include a note with this form indicating such.

If you have questions regarding the completion of this form, please call 503-979-9103.

The Department has a program that allows it to enter into a voluntary agreement with an applicant for expedited services. Under such an agreement, the applicant pays the cost to hire additional staff that would not otherwise be available. This program means a certificate may be issued in about a month. For more information on this program see:

<https://www.oregon.gov/OWRD/programs/WaterRights/RA/Pages/default.aspx>

**SECTION 1**

**GENERAL INFORMATION**

**Type of Authorized Change**

This Claim is being submitted for a transfer where the only authorized change was a change from surface water point(s) of diversion to groundwater point(s) of appropriation. **YES NO**

*If additional changes were authorized, you will need to select a different form.*

**RECEIVED**

**AUG 02 2023**

**OWRD  
SALEM, OREGON**

**1. File Information:**

APPLICATION # <b>T-10602</b>
---------------------------------

**2. Property Owner (current owner information):**

APPLICANT/BUSINESS NAME <b>Westwood Farms, Inc. ATTN: John Coleman</b>		PHONE No. <b>503-932-8974</b>	ADDITIONAL CONTACT No.
ADDRESS <b>PO Box 82</b>			
CITY <b>Saint Paul</b>	STATE <b>OR</b>	ZIP <b>97137</b>	E-MAIL <b>john@wwfarms.org</b>

If the current property owner is not the transfer holder of record, it is recommended that an assignment be filed with the Department. ***Each*** transfer holder of record must sign this form.

**3. Transfer holder of record (this may, or may not, be the current property owner):**

TRANSFER HOLDER OF RECORD <b>Westwood Farms, Inc.</b>		
ADDRESS <b>PO Box 82</b>		
CITY <b>Saint Paul</b>	STATE <b>OR</b>	ZIP <b>97137</b>

**4. Date of Site Inspection:**

<b>12/6/22</b>
----------------

**5. Person(s) interviewed and description of their association with the project:**

NAME	DATE	ASSOCIATION WITH THE PROJECT
<b>John Coleman</b>	<b>12/6/22</b>	<b>Owner - Westwood Farms, Inc.</b>

**6. County:**

<b>Marion</b>
---------------

**7. If any property described in the place of use of the transfer final order is excluded from this report, identify the owner of record for that property (ORS 537.230(5)):**

OWNER OF RECORD <b>N/A</b>		
ADDRESS		
CITY	STATE	ZIP

Add additional tables for owners of record as needed

**RECEIVED**  
**AUG 02 2023**  
**OWHD**  
**SALEM, OREGON**

**SECTION 2  
SIGNATURES**

**CWRE Statement, Seal and Signature**

The facts contained in this Claim of Beneficial Use are true and correct to the best of my knowledge.



CWRE NAME Robyn Cook		PHONE NO. 971.200.8505	ADDITIONAL CONTACT NO.	
ADDRESS GSI Water Solutions, Inc., 650 NE Holladay St., Suite 900				
CITY Portland	STATE OR	ZIP 97232	E-MAIL rcook@gsiws.com	

**Transfer Holder of Record Signature or Acknowledgement**

*Each transfer holder of record must sign this form in the space provided below.*

The facts contained in this Claim of Beneficial Use are true and correct to the best of my knowledge. I request that the Department issue a water right certificate.

SIGNATURE	PRINT OR TYPE NAME	TITLE	DATE
	John Coleman	Owner - Westwood Farms, Inc.	6/12/2023

**RECEIVED**  
AUG 02 2023  
OWRD  
SALEM, OREGON

**SECTION 3**  
**CLAIM DESCRIPTION**

**Note: The Claim only needs to describe the new point(s) of appropriation. This Claim does not need to provide information for the original point(s) of diversion involved in the transfer.**

**1. New point of appropriation name or number:**

POINT OF APPROPRIATION (POA) NAME OR NUMBER (CORRESPOND TO MAP) WELL OR SUMP	WELL LOG ID # FOR ALL WORK PERFORMED ON THE WELL (IF APPLICABLE)	WELL TAG # (IF APPLICABLE)	SOURCE (IF LISTED IN TRANSFER FINAL ORDER)
<b>Well 2</b>	<b>MARI 65476</b>	<b>105648</b>	<b>Deep Lake</b>

Attach each well log available for the well (include the log for the original well and any subsequent alterations, reconstructions, or deepenings)

**2. Variations:**

Was the use developed differently from what was authorized by the transfer final order, or extension final? **YES**   **NO**

If yes, describe below.

(e.g. "The order allowed three new points of appropriation. The water user only developed one of the points.")

**The order allowed two new POAs; only one of these POAs (Well 2) was developed.**

**3. Claim Summary:**

NEW POA NAME OR #	MAXIMUM RATE AUTHORIZED	CALCULATED THEORETICAL RATE BASED ON SYSTEM	AMOUNT OF WATER MEASURED
<b>Well 2</b>	<b>1.65 cfs</b>	<b>1.74 cfs</b>	<b>1.0 cfs</b>

**RECEIVED**  
**AUG 02 2023**  
**OW&D**  
**SALEM, OREGON**

**SECTION 4**  
**SYSTEM DESCRIPTION**

Are there multiple POAs? YES NO

If "YES" you will need to copy and complete a separate Section 4 for each POA.

POA Name or Number this section describes (only needed if there is more than one):

**Well 2**

**A. Groundwater Source Information (Well)**

1. Is the appropriation from a well? YES NO

If "NO", items 2 through 4 relating to this section may be deleted.

2. Describe the access port (type and location) or other means to measure the water level in the well:

**Well 2**      **Half inch port west side of well.**

3. If well logs are not available, provide as much of the following information as possible:

POA	CASING DIAMETER	CASING DEPTH	TOTAL DEPTH	COMPLETION DATE OF ORIGINAL WELL	COMPLETION DATES OF ALTERATIONS	WHO THE WELL WAS DRILLED FOR	WELL DRILLED BY
<b>Well 2 MARI 65476</b>	<b>16in 12in</b>	<b>1.5-53.16in 2-90.83in</b>	<b>91ft</b>	<b>9/29/2014</b>	<b>N/A</b>	<b>Thomas Coleman</b>	<b>Grossen's Well Drilling</b>

See Attachment C – Well Log

4. In addition to the information requested in item "3" above, provide any other information which may help the Department locate any well logs associated with this appropriation.

**N/A**

**B. Groundwater Source Information (Sump)**

1. Is the appropriation from a dug well (sump)? YES NO

If "NO", items 2 through 4 relating to this section may be deleted. Items 2 through 4 were deleted.

Reminder: Construction standards for sumps can be found in OAR 690-210-0400.

**C. POA System Information**

Provide the following information concerning the point of appropriation. Information provided must describe the equipment used to appropriate water from the point of appropriation.

1. Pump Information:

POA	MANUFACTURER	MODEL	SERIAL NUMBER	TYPE (CENTRIFUGAL, TURBINE OR SUBMERSIBLE)	INTAKE SIZE	DISCHARGE SIZE
<b>Well 2</b>	<b>Goulds</b>	<b>G9RCLC</b>	<b>351531</b>	<b>Line Shaft Turbine</b>	<b>6in</b>	<b>6in</b>

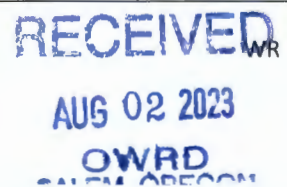

**2. Motor Information:**

POA	MANUFACTURER	HORSEPOWER
Well 2	GE (SKE286 DTT6011A)	30 HP

**3. Theoretical Pump Capacity:**

POA	HORSEPOWER	OPERATING PSI	LIFT FROM SOURCE TO PUMP *IF A WELL, THE WATER LEVEL DURING PUMPING	LIFT FROM PUMP TO PLACE OF USE	TOTAL PUMP OUTPUT (IN CFS)
Well 2	30HP	40	20ft est.*	Component of operating pressure	1.74 cfs

\*Water level is estimated based on elevation of water in Deep Lake.

**4. Provide pump calculations:**

See Attachment D – Pump Calculations

**5. Measured Pump Capacity (using meter if meter was present and system was operating):**

POA	INITIAL METER READING	ENDING METER READING	DURATION OF TIME OBSERVED	TOTAL PUMP OUTPUT (IN CFS)
Well 2	318,700 gallons	421,400 gallons	4 hours	1.0 cfs

Reminder: For pump calculations use the reference information at the end of this document.

**D. Additional notes or comments related to the system:**

Pump capacity was measured on 4/28/23. The system has not been changed since it was installed in spring of 2015.

**SECTION 5  
CONDITIONS**

All conditions contained in the transfer final order, or any extension final order, shall be addressed. Reports that do not address all performance related conditions will be returned.

**1. Time Limits:**

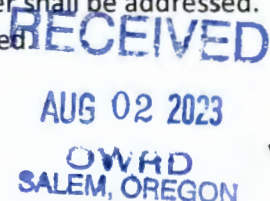

Describe how the water user has complied with each of the development timelines established in the transfer final order and any extensions of time issued for the transfer:

	DATE FROM TRANSFER	DATE THE NEW POA(S) WERE READY FOR USE *THIS DATE MUST FALL BETWEEN THE "ISSUANCE DATE" AND THE "COMPLETENESS DATE"
ISSUANCE DATE	May 21, 2009	
COMPLETENESS DATE FROM ORDER (C)	<del>October 1, 2010</del> October 1, 2019	March 1, 2015

\* MUST BE WITHIN PERIOD BETWEEN TRANSFER FINAL ORDER, OR ANY EXTENSION FINAL ORDER ISSUANCE AND THE DATE TO COMPLETE THE CHANGE

2. Is there an extension final order(s)? YES NO

If "NO", you may delete the following table.

If for a transfer extension order, provide the following information:

VOLUME	PAGE	DATE EXTENDED TO
95	59	October 1, 2019

3. Measurement Conditions:

a. Does the transfer final order, or any extension final order require the installation of a meter or other approved measuring device? YES NO

If "NO", items b through f relating to this section may be deleted.

Reminder: If a meter or approved measuring device was required, the COBU map must indicate the location of the device in relation to the point of appropriation.

b. Has a meter been installed? YES NO

c. Meter Information

POA NAME OR #	MANUFACTURER	SERIAL #	CONDITION (WORKING OR NOT)	CURRENT METER READING	DATE INSTALLED
Well 2	Seametrics	Q620045	Working	421,400	Spring 2015

If a meter has been installed, items d through f relating to this section may be deleted. Items d through f were deleted.

4. Recording and reporting conditions:

a. Is the water user required to report the water use to the Department? YES NO

If "NO", item b relating to this section may be deleted. Item b was deleted.

5. Other conditions required by the transfer final order or extension final order:

a. Were there special well construction standards? YES NO

b. Was submittal of a ground water monitoring plan required? YES NO

c. Other conditions? YES NO

If "YES" to any of the above, identify the condition and describe the water user's actions to comply with the condition(s):

RECEIVED  
AUG 02 2023  
JWHD  
SALEM, OREGON WR

**Transfer T-10602 Conditions:**

The quantity of water diverted at the new points of appropriation shall not exceed the quantity of water lawfully available at the original points of diversion.

*The water right holder does not divert more water than is lawfully available at the original point of diversion and is in compliance with this condition.*

The well from which water is taken under the right shall be constructed so that the use of the well will affect the surface water source similarly to the use of the original authorized point of diversion.

*The wells were constructed to affect the surface water source similarly and the water right holder is in compliance with this condition.*

Prior to diverting water, the water user shall install an in-line flow meter or other suitable device for measuring and recording the quantity of water diverted. The type and plans of the measuring device must be approved by the Department prior to beginning construction and shall be installed under the general supervision of the Department. The water user shall maintain and operate the measuring device as required by the Department.

*An inline flow meter was installed in spring of 2015 and the water right holder is in compliance with this condition.*

If, within five years after approval of the transfer, the Department finds that the transfer results in substantial or undue interference with an existing groundwater right due to use of the well, that would not have occurred in the absence of the transfer, the new point of appropriation shall be subordinate to the existing right injured by the transfer.

*The Department has not found interference with an existing groundwater right. The water right holder is in compliance with this condition.*

The original points of diversion of surface water shall not be retained as additional or supplemental points of diversion under the transferred portions of the rights. However, if within five years after approval of the transfer, the Department receives a transfer application to return to the last authorized surface water points of diversion, the application shall be approved.

*The water right holder is in compliance with this condition.*

**SECTION 6**

**ATTACHMENTS**

Provide a list of any additional documents you are attaching to this report:

ATTACHMENT NAME	DESCRIPTION
Attachment A	T-10602 Final Order and Extension of Time Final Order
Attachment B	Map
Attachment C	Well Logs
Attachment D	Pump Calculations
Attachment E	Assignment

RECEIVED

AUG 02 2023

OWRD  
SALEM, OREGON



## SECTION 7

### CLAIM OF BENEFICIAL USE MAP

The Claim of Beneficial Use Map must be submitted with this claim. Claims submitted without the Claim of Beneficial Use map will be returned. The map shall be submitted on polyester film at a scale of 1" = 1320 feet, 1" = 400 feet, or the original full-size scale of the county assessor map for the location.

For the purpose of this Claim, the map identifying the location of the place of use does not require a new survey. The location of the place of use identified on the Claim map should be based on the original right of record at the time the transfer final order was issued. In transfers approved for additional points of appropriation, the original points must be identified the map based on the original right of record at the time the transfer final order was issued.

Provide a general description of the survey method used to prepare the map. Examples of possible methods include, but are not limited to, a traverse survey, GPS, or the use of aerial photos. If the basis of the survey is an aerial photo, provide the source, date, series and the aerial photo identification number.

**The point of appropriation was visited during the site inspection. The location of the points of appropriation was located using a handheld GPS. The map was created using Geographic Information System (GIS) software and spatial datasets obtained from Marion County, ESRI, and United States Geological Survey. Additional data and information specific to the use of water under the water right described in this Claim of Beneficial Use report were obtained from the water right holder.**

RECEIVED  
AUG 02 2023  
OWRD  
SALEM, OREGON

## Map Checklist

Please be sure that the map you submit includes ALL the items listed below.

**(Reminder: Incomplete maps and/or claims may be returned.)**

- Map on polyester film
- Appropriate scale (1" = 400 feet, 1" = 1320 feet, or the original full-size scale of the county assessor map)
- Township, Range, Section, Donation Land Claims, and Government Lots
- If irrigation, number of acres irrigated within each projected Donation Land Claims, Government Lots, Quarter-Quarters
- N/A Locations of fish screens and/or fish by-pass devices in relationship to point of diversion
- Locations of meters and/or measuring devices in relationship to point of diversion or appropriation
- N/A Conveyance structures illustrated (pumps, reservoirs, pipelines, ditches, etc.) **\*Not required for this type of Claim of Beneficial Use**
- Point(s) of diversion or appropriation (illustrated and coordinates)
- Tax lot boundaries and numbers
- N/A Source illustrated if surface water
- Disclaimer ("This map is not intended to provide legal dimensions or locations of property ownership lines")
- Application and permit number or transfer number
- North arrow
- Legend
- CWRE stamp and signature

RECEIVED  
AUG 02 2023  
OWRD  
SALEM, OREGON

## **Attachment A**

Transfer T-10602 Final Order and Extension of Time Final Order

Claim of Beneficial Use Report

Westwood Farms, Inc.

**RECEIVED**

**AUG 02 2023**

**OWRD  
SALEM, OREGON**

**BEFORE THE WATER RESOURCES DEPARTMENT  
OF THE  
STATE OF OREGON**

In the Matter of Transfer Application            )  
T-10602, Marion County                            )  
  )  
  )  
  )  
  )  
  )  
  )

FINAL ORDER APPROVING CHANGE  
FROM A SURFACE WATER POINT OF  
DIVERSION TO A GROUNDWATER  
POINT OF APPROPRIATION AND  
PARTIAL CANCELLATION OF A  
WATER RIGHT

**Authority**

ORS 540.505 to 540.580 establishes the process in which a water right holder may submit a request to transfer the point of diversion, place of use, or character of use authorized under an existing water right. OAR Chapter 690, Division 380 implements the statutes and provides the Department’s procedures and criteria for evaluating transfer applications.

ORS 540.621 establishes the process for the owner of land to which a water right is appurtenant to certify under oath that the water right, or a portion thereof, has been abandoned and to voluntarily request that it be cancelled.

**Applicant**

ARROWHEAD FARMS, INC. WESTWOOD FARMS, INC. ECHO RIDGE FARMS, INC.  
Attn: TOM COLEMAN  
PO BOX 127  
SAINT PAUL OR 97137

**Findings of Fact**

**Background**

1. On April 25, 2008, Tom Coleman, representing Arrowhead Farms, Inc. Westwood Farms, Inc. and Echo Ridge Farms, Inc., filed an application to change the point of diversion, from surface water points of diversion to ground water points of appropriation under Certificates 47856 and 61435. The Department assigned the application number T-10602.
  
2. The original application proposed the new points of appropriation (POA) to be greater than 500 feet from the original points of diversion (POD). Per OAR 690-380-2130(2)(e), the Applicants submitted analysis to support the fact that the new POAs would affect the surface water similarly. The Department conducted a groundwater review and found that the

---

This final order is subject to judicial review by the Court of Appeals under ORS 183.482. Any petition for judicial review must be filed within the 60-day time period specified by ORS 183.482(1). Pursuant to ORS 536.075 and OAR 137-003-0675, you may petition for judicial review or petition the Director for reconsideration of this order. A petition for reconsideration may be granted or denied by the Director, and if no action is taken within 60 days following the date the petition was filed, the petition shall be deemed denied.

---

proposed POAs, at more than 500 feet from the original PODs, would not affect the surface water similarly and therefore the new POAs must be within 500 feet of the original PODs. On September 5, 2008 the applicants submitted a revised map and survey coordinates for the proposed POAs, which are located within 500 feet of the original PODs.

3. The portion of the first right to be transferred is as follows:

**Certificate:** 47856 in the name of CREIGHTON B. JONES (perfected under Permit S-22354)

**Use:** IRRIGATION of 59.1 ACRES

**Priority Date:** APRIL 8, 1953

**Rate:** 0.73 CUBIC FOOT PER SECOND

**Limit/Duty:** ONE-EIGHTIETH cfs per acre, not to exceed 2.5 acre-feet per acre per year

**Source:** DEEP LAKE tributary to WILLAMETTE RIVER

**Authorized Point of Diversion:**

Twp	Rng	Mer	Sec	Q-Q	DLC	Survey Coordinates
6 S	3 W	WM	2	NE SE	Beers 38	None given

**Authorized Place of Use:**

IRRIGATION						
Twp	Rng	Mer	Sec	Q-Q	DLC	Acres
6 S	3 W	WM	2	SW NE	38	19.2
6 S	3 W	WM	2	SE NE	38	2.0
6 S	3 W	WM	2	SE NW	38	1.3
6 S	3 W	WM	2	NE SW	38	0.8
6 S	3 W	WM	2	NE SE	38	4.8
6 S	3 W	WM	2	NW SE	38	27.3
6 S	3 W	WM	2	SW SE	38	1.3
6 S	3 W	WM	11	NE NE	38	0.4
6 S	3 W	WM	11	NW NE	38	2.0

4. Certificate 47856 does not list survey coordinates for the authorized point of diversion, however mapping for transfer application T-10602 identifies the location of the authorized point of diversion more specifically as being:

**Authorized Point of Diversion:**

Twp	Rng	Mer	Sec	Q-Q	DLC	Survey Coordinates
6 S	3 W	WM	2	NE SE	38	2,240 FEET SOUTH AND 1,170 FEET EAST FROM THE MOST NORTHERLY CORNER OF DLC 38

RECEIVED

AUG 02 2023

SALEM, OREGON

5. Application T-10602 proposes to change the surface water point of diversion to two ground water points of appropriation. The proposed new points of appropriation will be located approximately 200 feet north of the authorized point of diversion (Well 1) and approximately 500 feet east of the authorized point of diversion (Well 2), located as follows:

Twp	Rng	Mer	Sec	Q-Q	DLC	Survey Coordinates
6 S (Well 1)	3 W	WM	2	NW SE	38	2,030 FEET SOUTH AND 1,100 FEET EAST FROM THE MOST NORTHERLY CORNER OF DLC 38
6 S (Well 2)	3 W	WM	2	SW SE	38	2,310 FEET SOUTH AND 660 FEET EAST FROM THE MOST NORTHERLY CORNER OF DLC 38

6. The portion of the second right to be transferred is as follows:

**Certificate:** 61435 in the name of PHILLIP H. GOULET (perfected under Permit S-43640)

**Use:** IRRIGATION of 73.2 ACRES

**Priority Date:** JUNE 10, 1977

**Rate:** 0.92 CUBIC FOOT PER SECOND

**Limit/Duty:** ONE-EIGHTIETH cfs per acre, not to exceed 2.5 acre-feet per acre per year

**Source:** DEEP LAKE, tributary to WILLAMETTE RIVER

**Authorized Point of Diversion:**

Twp	Rng	Mer	Sec	Q-Q	DLC	Survey Coordinates
6 S	3 W	WM	2	SE NE	38	970 FEET SOUTH AND 1280 FEET EAST FROM MOST NORTHERLY CORNER OF DLC 38
6 S	3 W	WM	2	NE SE	38	2240 FEET SOUTH AND 1170 FEET EAST FROM MOST NORTHERLY CORNER OF DLC 38

**Authorized Place of Use:**

IRRIGATION						
Twp	Rng	Mer	Sec	Q-Q	DLC	Acres
6 S	3 W	WM	1	SW SW	38	3.8
6 S	3 W	WM	2	NE SE	38	9.2
6 S	3 W	WM	2	NW SE	38	6.0
6 S	3 W	WM	2	SW SE	38	20.6
6 S	3 W	WM	2	SE SE	38	30.6
6 S	3 W	WM	11	NE NE	38	2.9
6 S	3 W	WM	11	NW NE	38	0.1

7. Application T-10602 proposes to change the surface water points of diversion to two ground water points of appropriation. The proposed new points of appropriation will be located approximately 200 feet north of the southerly authorized point of diversion (Well 1) and approximately 500 feet east of the southerly authorized point of diversion (Well 2), located as follows:

RECEIVED

AUG 02 2023

OWHD  
SALEM, OREGON

Twp	Rng	Mer	Sec	Q-Q	DLC	Survey Coordinates
6 S (Well 1)	3 W	WM	2	NW SE	38	2,030 FEET SOUTH AND 1,100 FEET EAST FROM THE MOST NORTHERLY CORNER OF DLC 38
6 S (Well 2)	3 W	WM	2	SW SE	38	2,310 FEET SOUTH AND 660 FEET EAST FROM THE MOST NORTHERLY CORNER OF DLC 38

8. Notice of the application for transfer was published on May 6, 2008, pursuant to OAR 690-380-4000. No comments were filed in response to the notice.
9. On October 1, 2008, the Department mailed a copy of the draft Preliminary Determination proposing to approve Transfer Application T-10602 to the applicants. The cover letter for the Preliminary Determination set forth a deadline of November 7, 2008, for the applicants to respond. The applicants were asked to provide additional information regarding buildings covering areas of the authorized place of use, as viewed from the submitted aerial photograph. The applicants submitted an affidavit for the partial cancellation of water right Certificate 61435, a revised map and the necessary information to demonstrate that the applicants are authorized to pursue the transfer, and requested that the Department proceed with issuance of a Preliminary Determination.
10. On February 10, 2009, the Department mailed a copy of a revised draft Preliminary Determination, based on the revisions to the application and map, proposing to approve Transfer Application T-10602 10602 to the applicants. The revised draft Preliminary Determination cover letter set forth a deadline of March 10, 2009, for the applicants to respond with any additional comments. The applicants did not submit any comments by the deadline.
11. On April 15, 2009, the Department issued a Preliminary Determination proposing to approve Transfer Application T-10602 and mailed a copy to the applicants. Additionally, notice of the Preliminary Determination for the transfer application was published on the Department's weekly notice on April 21, 2009, pursuant to ORS 540.520 and OAR 690-380-4020. No protests were filed in response to the notice.

***Transfer Review Criteria [OAR 690-380-4010(2)]***

12. Water has been used within the last five years according to the terms and conditions of the rights, and there is no information in the record that would demonstrate that the rights are subject to forfeiture under ORS 540.610.
13. A pump, pipeline, and sprinkler system sufficient to use the full amount of water allowed under the existing right were present within the five-year period prior to submittal of Application T-10602.
14. The proposed wells meet the requirements of ORS 540.531. Pumping of the well will cause a greater than 50 percent stream depletion in less than 10 days, in accordance with OAR 690-380-2130(2)(c) and (11)(b).

- 15. The proposed change would not result in enlargement of the rights.
- 16. The proposed change would not result in injury to other water rights.

**Partial Cancellation of a Water Right**

- 17. On January 8, 2009, an affidavit certifying that a portion of a water right has been abandoned and requesting cancellation of the right was received from the applicant. The portion of the right to be cancelled is as follows:

**Certificate:** 61435 in the name of PHILLIP H. GOULET (perfected under Permit S-43640)  
**Use:** IRRIGATION of 3.3 ACRES  
**Priority Date:** JUNE 10, 1977  
**Rate:** 0.041 CUBIC FOOT PER SECOND  
**Limit/Duty:** The amount of water used for irrigation, together with the amount secured under any other right existing for the same lands, is limited to a diversion of ONE-EIGHTIETH of one cubic foot per second, or its equivalent for each acre irrigated, and shall be further limited to a diversion of not to exceed 2.5 acre-feet per acre for each acre irrigated during the irrigation season of each year.  
**Source:** DEEP LAKE, tributary to Willamette River

**Authorized Point(s) of Diversion:**

Twp	Rng	Mer	Sec	Q-Q	DLC	Measured Distances
6 S	3 W	WM	2	SE NE	38	970 FEET SOUTH AND 1,280 FEET EAST FROM THE MOST NORTHERLY CORNER OF DLC 38
6 S	3 W	WM	2	NE SE	38	2,240 FEET SOUTH AND 1,170 FEET EAST FROM THE MOST NORTHERLY CORNER OF DLC 38

**Authorized Place of Use to be Cancelled:**

IRRIGATION						
Twp	Rng	Mer	Sec	Q-Q	DLC	Acres
6 S	3 W	WM	2	NW SE	38	2.7
6 S	3 W	WM	2	SW SE	38	0.6

**Conclusions of Law**

The change from a surface water point of diversion to a groundwater point of appropriation proposed in application T-10602 is consistent with the requirements of ORS 540.505 to 540.580 and 690-380-2130 and OAR 690-380-5000 and the abandoned portion of the right should be cancelled.

RECEIVED

AUG 02 2023

OWRD  
SALEM, OREGON



**Now, therefore, it is ORDERED:**

1. The change from a surface water point of diversion to a groundwater point of appropriation proposed in application T-10602 is approved. The portion of the right that has been abandoned is cancelled.
2. Water right Certificates 47856 and 61435 are cancelled. A new certificate will be issued describing that portion of the right not affected by this transfer and cancellation.
3. The right to the use of the water is restricted to beneficial use at the place of use described, and is subject to all other conditions and limitations contained in Certificates 47856 and 61435 and any related decree.
4. The quantity of water diverted at the new points of appropriation shall not exceed the quantity of water lawfully available at the original points of diversion.
5. The well from which water is taken under the right shall be constructed so that the use of the well will affect the surface water source similarly to the use of the original authorized point of diversion.
6. Prior to diverting water, the water user shall install an in-line flow meter or other suitable device for measuring and recording the quantity of water diverted. The type and plans of the measuring device must be approved by the Department prior to beginning construction and shall be installed under the general supervision of the Department. The water user shall maintain and operate the measuring device as required by the Department.
7. The use of water under this right shall be subject to regulation consistent with other water rights from the surface water source and to all other applicable conditions and restrictions that existed at the original point of diversion.
8. If, within five years after approval of the transfer, the Department finds that the transfer results in substantial or undue interference with an existing ground water right due to use of the well, that would not have occurred in the absence of the transfer, the new point of appropriation shall be subordinate to the existing right injured by the transfer.
9. The original points of diversion of surface water shall not be retained as additional or supplemental points of diversion under the transferred portions of the rights. However, if within five years after approval of the transfer, the Department receives a transfer application to return to the last authorized surface water points of diversion, the application shall be approved.
10. The approved changes shall be completed and full beneficial use of the water shall be made on or before **October 1, 2010**. A Claim of Beneficial Use prepared by a Certified Water Rights Examiner shall be submitted by the applicant to the Department within one year after the deadline for completion of the changes and full beneficial use of the water.

11. When satisfactory proof of the completed changes is received, new certificates confirming the rights transferred will be issued.

Dated at Salem, Oregon this 21<sup>ST</sup> day of May 2009.

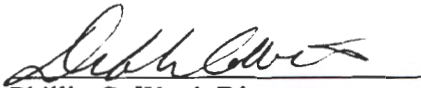
  
Phillip C. Ward, Director

Mailing date: JUN 01 2009.



RECEIVED

AUG 02 2023

OWRD  
SALEM, OREGON

**BEFORE THE WATER RESOURCES DEPARTMENT  
OF THE  
STATE OF OREGON**

In the Matter of Application for Extension ) FINAL ORDER APPROVING AN  
of Time for Transfer Application T-10602, ) EXTENSION OF TIME  
Marion County )

**Applicant**

ARROWHEAD FARMS, INC., WESTWOOD FARMS, INC., ECHO RIDGE FARMS, INC.  
Attn: TOM COLEMAN  
4494 RAYBELL ROAD  
SAINT PAUL, OR 97137

**Authority**

OAR 690-380-6020 establishes an application process and criteria for the review of extensions of time for the completion of changes authorized under water right transfers.

**Findings of Fact**

1. On November 28, 2014, the Department received an application for extension of time for Transfer Application T-10602.
2. The Department issued an order approving Transfer Application T-10602 on May 21, 2009. The order was recorded in Special Order Volume 77, Pages 915-921. The order set a transfer completion date of October 1, 2010.
3. Economic conditions have delayed progress towards completion of the terms of Transfer Application T-10602.
4. The applicant has contracted a well driller to begin construction of the new points of appropriation.
5. To fully complete the change, it will be necessary for the applicant to finish construction of the proposed wells. Additionally, the applicant will need to install a delivery system from the wells to the authorized place of use and apply water to all authorized acres.
6. The applicant has requested that the time for completion of beneficial use be extended to October 1, 2019.

This is a final order in other than a contested case. This order is subject to judicial review under ORS 183.484. Any petition for judicial review must be filed within the 60-day time period specified by ORS 183.484(2). Pursuant to ORS 536.075 and OAR 137-004-0080, you may petition for judicial review or petition the Director for reconsideration of this order. A petition for reconsideration may be granted or denied by the Director, and if no action is taken within 60 days following the date the petition was filed, the petition shall be deemed denied.

**Conclusions of Law**

Pursuant to OAR 690-380-6020, the Director of the Water Resources Department concludes the applicant has shown reasonable diligence to complete the transfer within the time period established by the order approving Transfer Application T-10602.

**Now, therefore, it is ORDERED:**

The time for completion of the changes in place of use authorized by T-10602 shall be extended to October 1, 2019.

Dated at Salem, Oregon this 13 day of February, 2015.

  
\_\_\_\_\_  
Dwight French, Water Right Services Administrator, for  
THOMAS M. BYLER, DIRECTOR

Mailing date: FEB 17 2015

RECEIVED  
AUG 02 2023  
OWRD  
SALEM, OREGON

# Attachment B

Claim of Beneficial Use Map

Claim of Beneficial Use Report

Westwood Farms, Inc.

RECEIVED

AUG 02 2023

CWRD  
SALMON, OREGON

RECEIVED

AUG 02 2023

OJWRD  
COLEMAN, OREGON

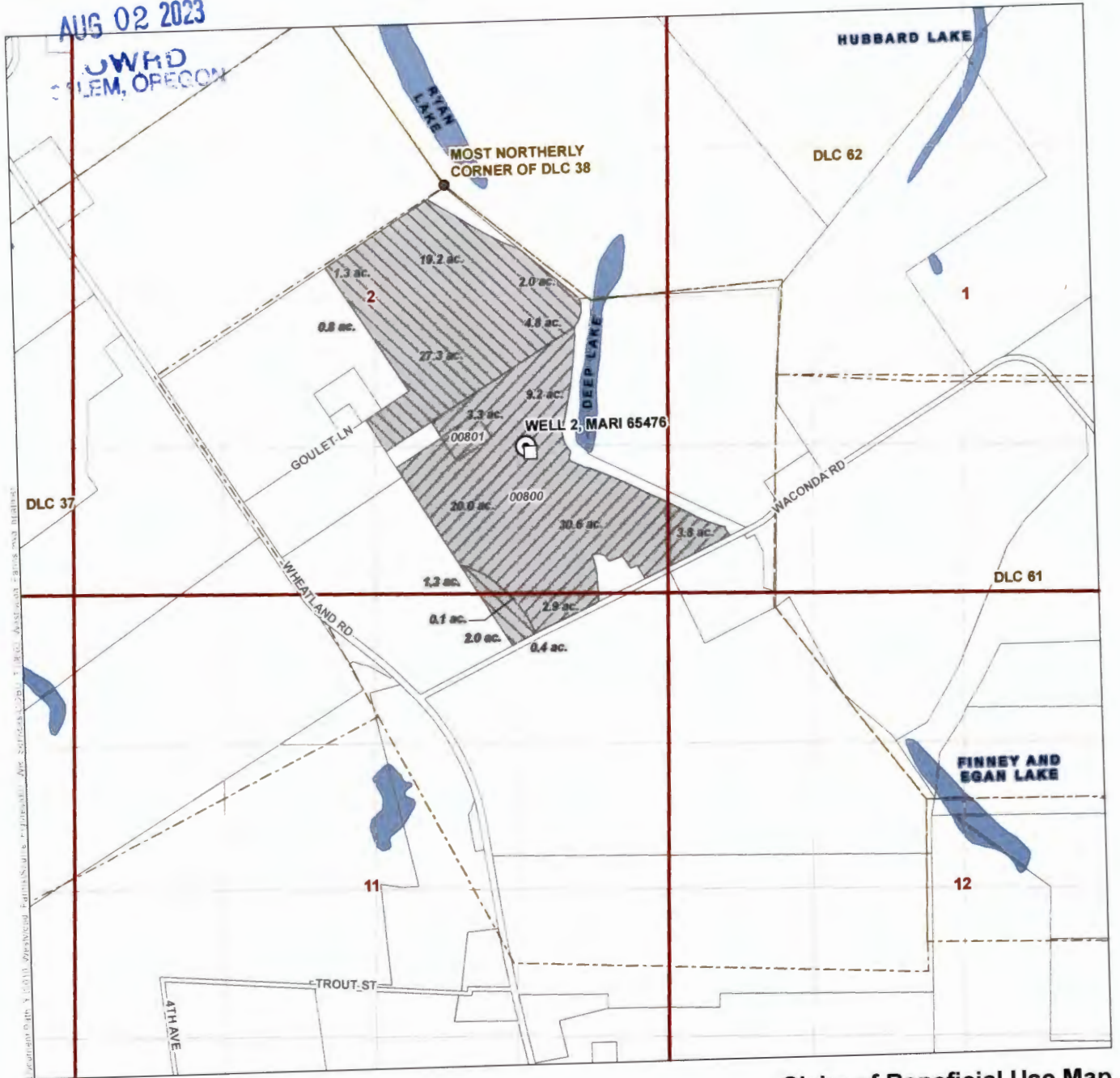

**LEGEND**

- Point of Appropriation (POA)
- Meter
- Place of Use (POU)
  - ▨ Certificate 47856, 59.1 acres
  - ▨ Certificate 61435, 69.9 acres
- All Other Features
  - - - Donation Land Claim (DLC)
  - Tax Lot
  - ~ Watercourse
  - Waterbody

**Claim of Beneficial Use Map**  
**Westwood Farms, Inc.**  
**T-10602**

Township 6 South, Range 3 West (W.M.)

**CERTIFIED WATER RIGHTS EXAMINER STAMP**

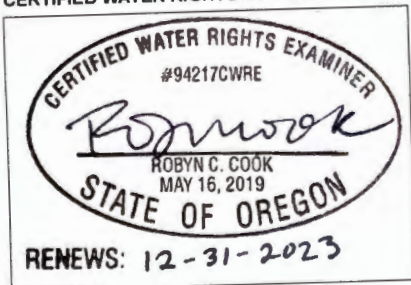

**LOCATION DESCRIPTION**

**Well 2**  
 Located 2310 feet South and 660 feet East from the most Northerly corner of DLC 38, Township 6 South, Range 3 East (W.M.)

**DISCLAIMER**  
 This map was prepared for the purpose of identifying the location of a water right only and it is not intended to provide legal dimensions or location of property ownership lines.

Date: April 28, 2023  
 Data Sources: BLM, ESRI, OWRD, USGS

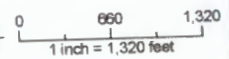

# Attachment C

Well Logs

Claim of Beneficial Use Report

Westwood Farms, Inc.

RECEIVED

AUG 02 2023

OWRD  
SALEM, OREGON

AUG 02 2023

MARI 65476

RECEIVED MAR 65476

OWRD SALEM, OREGON

STATE OF OREGON WATER SUPPLY WELL REPORT (as required by ORS 537.765 & OAR 690-205-0210)

OCT 23 2014

WELL LABEL # L 105648

START CARD # 208980

SALEM, OR

(1) LAND OWNER Owner Well I.D. \_\_\_\_\_

First Name Thomas Last Name Coleman
Company Echo Ridge, Westwood Farms, Arrowhead Farms
Address 4494 Ray Bell Rd.
City Saint Paul State OR Zip 97137

(2) TYPE OF WORK [X] New Well [ ] Deepening [ ] Conversion [ ] Alteration (repair/recondition) [ ] Abandonment

(3) DRILL METHOD [ ] Rotary Air [ ] Rotary Mud [X] Cable [ ] Auger [ ] Cable Mud [ ] Reverse Rotary [ ] Other

(4) PROPOSED USE [ ] Domestic [X] Irrigation [ ] Community [ ] Industrial/Commercial [ ] Livestock [ ] Dewatering [ ] Other

(5) BORE HOLE CONSTRUCTION Special Standard [ ] (Attach copy) Depth of Completed Well 90.83 ft.

Table with columns: Dia, From, To, Material, SEAL, Amt, lbs. Rows include Bentonite seal from 0 to 22 ft.

How was seal placed: Method [ ] A [ ] B [ ] C [ ] D [ ] E [X] Other OAR 690-210-0340

Backfill placed from \_\_\_\_\_ ft. to \_\_\_\_\_ ft. Material \_\_\_\_\_
Filter pack from \_\_\_\_\_ ft. to \_\_\_\_\_ ft. Material \_\_\_\_\_ Size \_\_\_\_\_
Explosives used: [ ] Yes Type \_\_\_\_\_ Amount \_\_\_\_\_

(6) CASING/LINER Casing Liner Dia + From To Gauge Stl Plstc Wld Thrd

Table with columns: Casing Liner, Dia, From, To, Gauge, Stl, Plstc, Wld, Thrd. Rows show casing sizes 16 and 12.

Shoe [ ] Inside [X] Outside [ ] Other Location of shoe(s) 53.16

Temp casing [ ] Yes Dia \_\_\_\_\_ From \_\_\_\_\_ To \_\_\_\_\_

(7) PERFORATIONS/SCREENS

Perforations Method \_\_\_\_\_ Screens Type \_\_\_\_\_ Material \_\_\_\_\_

Table with columns: Perf/S, Casing/Screen, Dia, From, To, Scrm/slot width, Slot length, # of slots, Tel/pipe size.

(8) WELL TESTS: Minimum testing time is 1 hour

Table with columns: Pump/Bailer/Air/Flowing Artesian, Yield gal/min, Drawdown, Drill stem/Pump depth, Duration (hr).

Temperature 53 F Lab analysis [ ] Yes By \_\_\_\_\_

Table with columns: From, To, Description, Amount, Units. Water quality concerns section.

(9) LOCATION OF WELL (legal description)

County MARION Twp 6 S N/S Range 3 W E/W WM
Sec 2 NE 1/4 of the SE 1/4 Tax Lot 00400
Tax Map Number \_\_\_\_\_ Lot \_\_\_\_\_
Lat \_\_\_\_\_ or \_\_\_\_\_ DMS or DD
Long \_\_\_\_\_ or \_\_\_\_\_ DMS or DD
[ ] Street address of well [ ] Nearest address

10612 Wheatland Rd. Gervais, OR 97026

(10) STATIC WATER LEVEL

Table with columns: Date, SWL(psi), SWL(ft). Existing Well / Predeepening, Completed Well 09-29-2014, 19.9.

WATER BEARING ZONES

Table with columns: SWL Date, From, To, Est Flow, SWL(psi), SWL(ft). Rows for 06-30-2014 and 07-03-2014.

(11) WELL LOG

Table with columns: Material, From, To. Topsoil, Clay brown, Sand & gravel, etc.

Date Started 06-26-2014 Completed 09-29-2014

(unbonded) Water Well Constructor Certification

I certify that the work I performed on the construction, deepening, alteration, or abandonment of this well is in compliance with Oregon water supply well construction standards.

License Number 1704 Date NOV 13 2014
Password: (if filing electronically)
Signed \_\_\_\_\_

(bonded) Water Well Constructor Certification

I accept responsibility for the construction, deepening, alteration, or abandonment work performed on this well during the construction dates reported above.

License Number 783 Date 10/22/14
Password: (if filing electronically)
Signed \_\_\_\_\_
Contact Info (optional) Grossen Well Drilling (503)982-2060





# Attachment D

Pump Calculations

Claim of Beneficial Use Report

Westwood Farms, Inc.

RECEIVED

AUG 02 2023

OWRD  
SALEM, OREGON

## Pump Capacity Calculation Sheet

using Department designed formula:

$(hp)(\text{efficiency}) / (\text{lift} + \text{psi head}) = \text{capacity in cfs}$

Efficiency:

Centrifugal = 6.61

Turbine = 7.04

---

### Data Entry (fill in underlined blanks)

---

HP = 30  
Efficiency = 7.04  
Lift = 20  
PSI = 40

### Results Calculated

---

(hp)(efficiency) = 211.2  
Head based on psi = 101.6  
Total dynamic head = 121.6  
(head + lift)

**Pump Capacity = 1.74 feet per second**

RECEIVED

AUG 02 2023

OWRD  
SALEM, OREGON

RECEIVED

AUG 02 2023

OWRD  
SALEM, OREGON

## Attachment E

Assignment

---

Claim of Beneficial Use Report

Westwood Farms, Inc.



June 14, 2023

Gerry Clark  
Oregon Water Resources Department  
725 Summer Street NE, Suite A  
Salem, Oregon 97301-1271

RE: Claim of Beneficial Use for Transfer T-10602

Gerry:

On behalf of Westwood Farms, Inc., please find enclosed a Claim of Beneficial Use report for Transfer T-10602.

Please do not hesitate to contact me at 541-753-0933 with questions about the enclosed COBU.

Sincerely,

A handwritten signature in blue ink that reads "Zach Pike-Urlacher".

Zach Pike-Urlacher  
Water Resources Consultant

A handwritten signature in blue ink that reads "Robyn Cook".

Robyn Cook, RG, CWRE  
Supervising Hydrologist

Enclosures:

Claim of Beneficial Use for Transfer T-10602  
Assignment for Transfer T-10602 and \$120 fee

RECEIVED

AUG 02 2023

OWRD  
SALEM, OREGON