

T.6S. R.2W. Sec. 14 & 15, W.M.

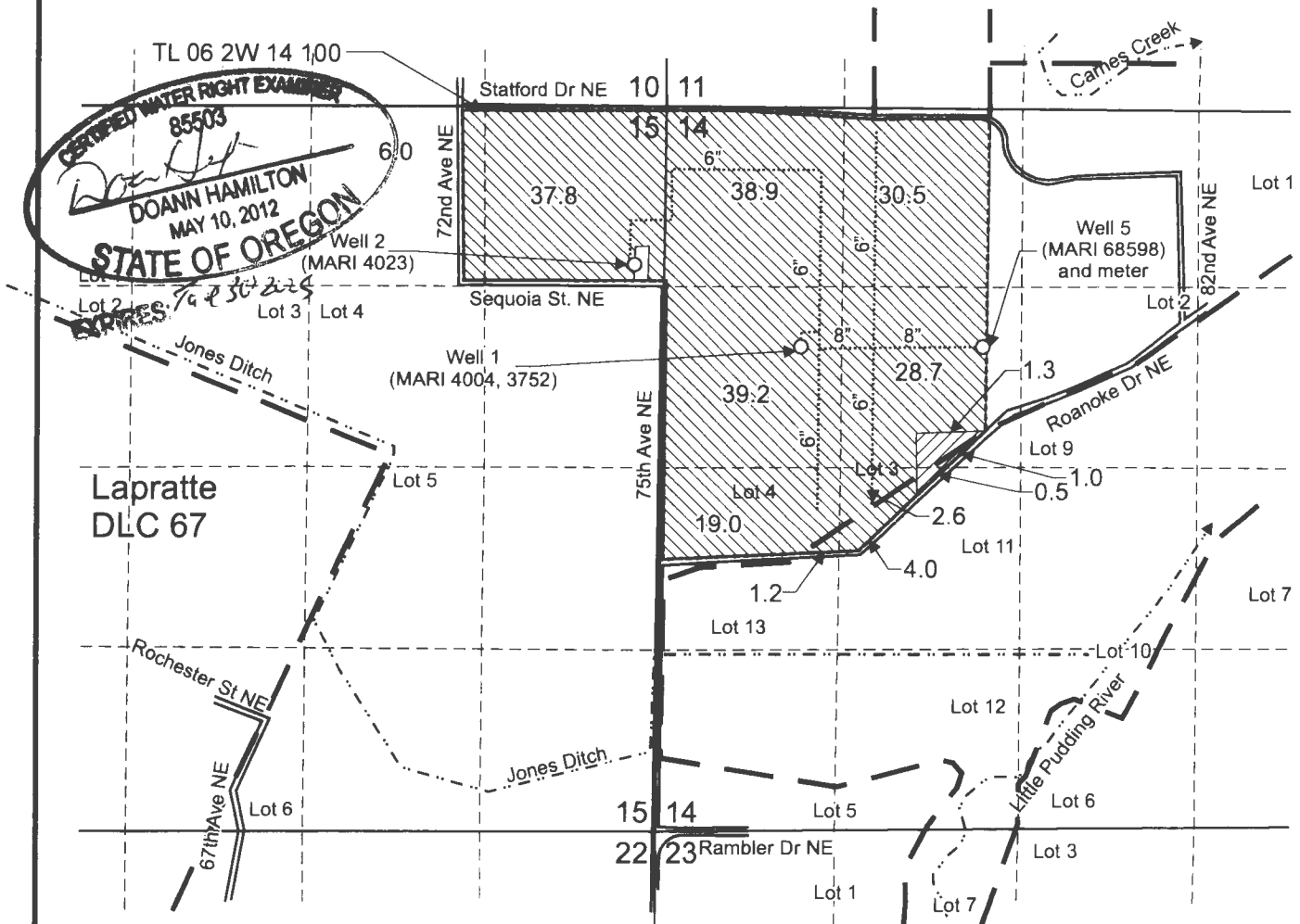

Well 1 (MARI 4004, 3752) is located 1,750 feet south and 1,000 feet east from the NW corner, Section 14.

Well 2 (MARI 4023) is located 1,140 feet south and 150 feet west from the NW corner, Section 14.

Well 5 (MARI 68598) is located 1,780 feet south and 2,335 feet east from the NW corner, Section 14.

 Area (207.9 Acres) of supplemental irrigation under T-12895, formerly Certificate 85732, priority date 7-12-91.

 Area (2.8 Acres) of primary irrigation under T-12895, formerly Certificate 85732, priority date 7-12-95.

- Tax lot boundary
- . — Donation Land Claim boundary
- Mainlines

Scale: 1" = 1,320'



RECE
AUG 07 2023
QWRD



This map was prepared for the purpose of identifying the location of a water right only and is not intended to provide legal dimensions or location of property ownership lines.

Claim of Beneficial Use Map
T-12895, formerly Certificate 85732

Sandy Ridge Berry Farms
T.6S. R.2W. Sec. 14 & 15, W.M.

Pacific Hydro-Geology Inc.

05/2023

SRBFT-12895Cert85732COBUMap.cdr

T.6S. R.2W. Sec. 14 & 15, W.M.

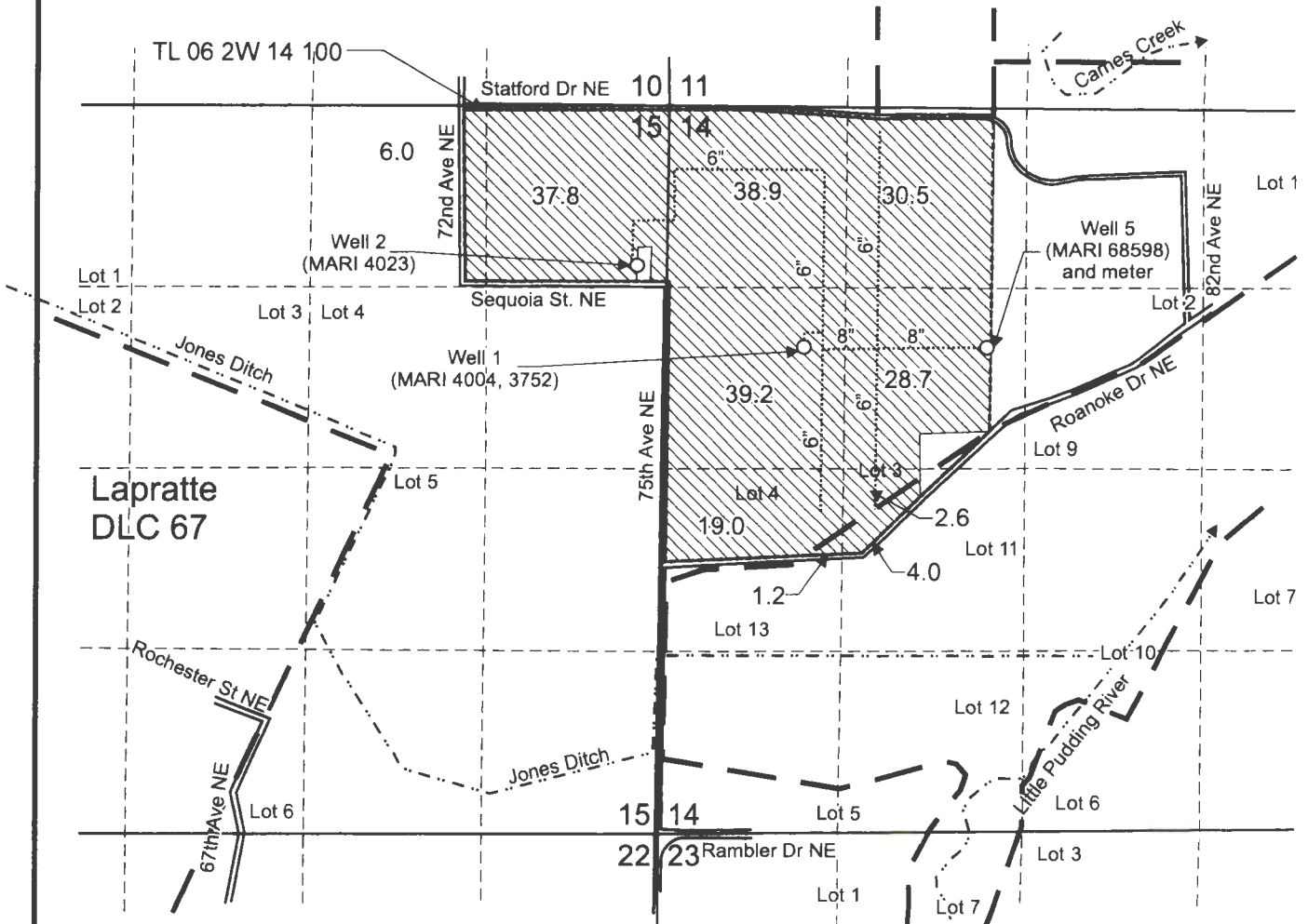

Well 1 (MARI 4004, 3752) is located 1,750 feet south and 1,000 feet east from the NW corner, Section 14.

Well 2 (MARI 4023) is located 1,140 feet south and 150 feet west from the NW corner, Section 14.

Well 5 (MARI 68598) is located 1,780 feet south and 2,335 feet east from the NW corner, Section 14.

 Area (207.9 Acres) irrigated under T-12895, formerly Certificate 85733, priority date 7-21-65.

----- Tax lot boundary

— — — — — Donation Land Claim boundary

..... Mainlines



EXPIRES: 7-21-2025

This map was prepared for the purpose of identifying the location of a water right only and is not intended to provide legal dimensions or location of property ownership lines.

Scale: 1" = 1,320'



Claim of Beneficial Use Map
T-12895, formerly Certificate 85733

Sandy Ridge Berry Farms
T.6S. R.2W. Sec. 14 & 15, W.M.

RECEIVED

A 07 2023