

RECEIVED

AUG 14 2023

OWRD

APPLICATION TO USE STORED WATER  
 WELLMAN & DEBBI A. BURCH  
 TOWNSHIP 38 S, RANGE 3 W, SECTION 29 W.M.  
 JACKSON COUNTY OREGON

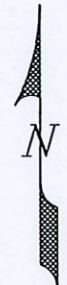
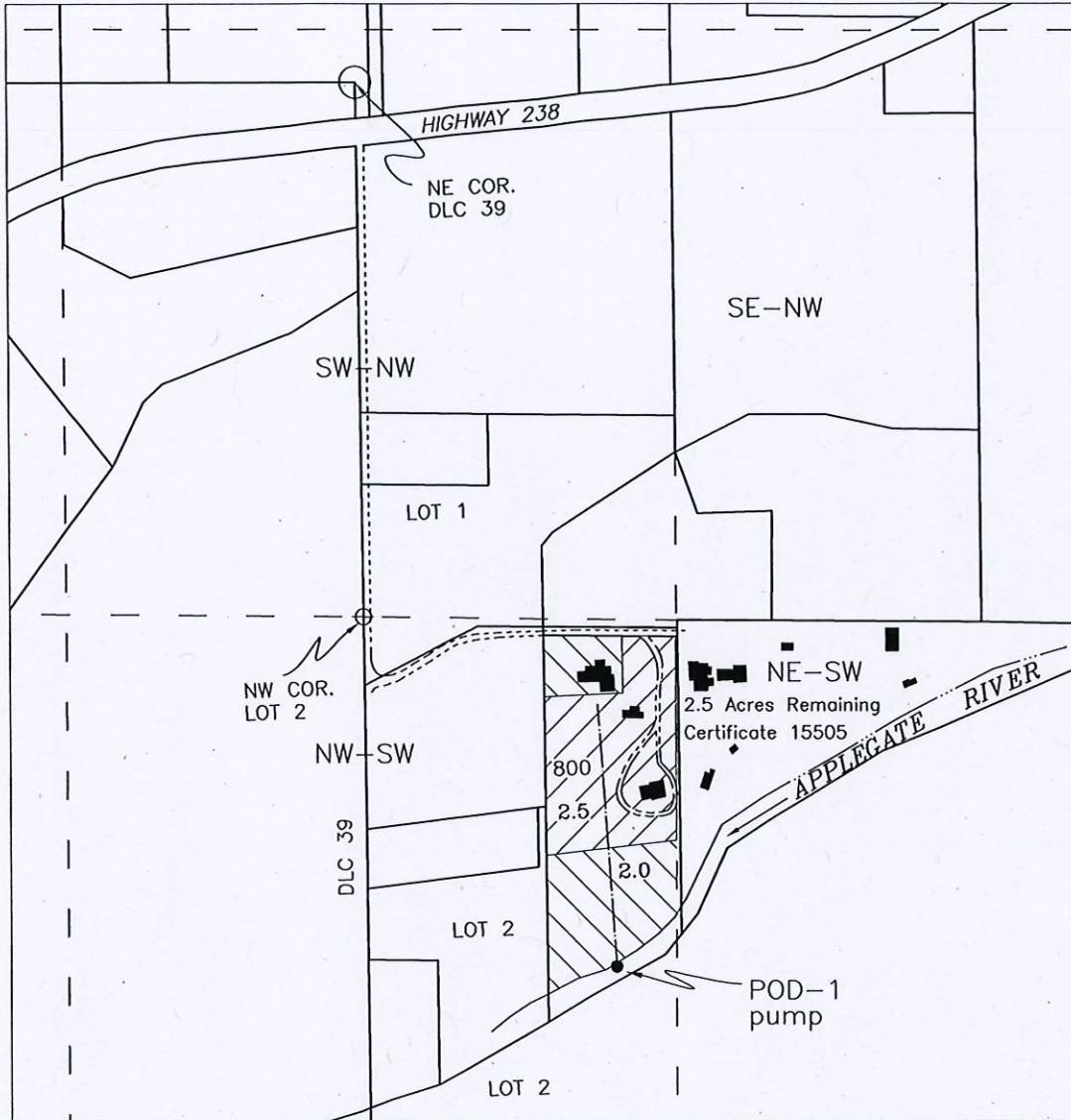

POINT OF REDIVERSION: NW-SW Section 29, 760 feet South & 550 feet East from the NW Corner Government Lot 2 (Proposed)

APPLICANT:  
 Wellman & Debbi A. Burch  
 10337 Highway 238  
 Jacksonville, OR 97530

Scale  
 1 inch = 400 feet



Irrigation of 2.0 Acres

SOURCE: Applegate Lake Reservoir  
 Constructed under Permit R-7810



Irrigation of 2.5 Acres  
 Certificate 15505

Base map Jackson County GIS Tax Lots over Oregon  
 Map aerial photo for assumed best fit

This map is not intended to provide legal dimensions  
 or locations of property ownership lines

Drawn 8/1/2023 - n.e.d.