

# T.7S. R.2W. Section 14, W.M.

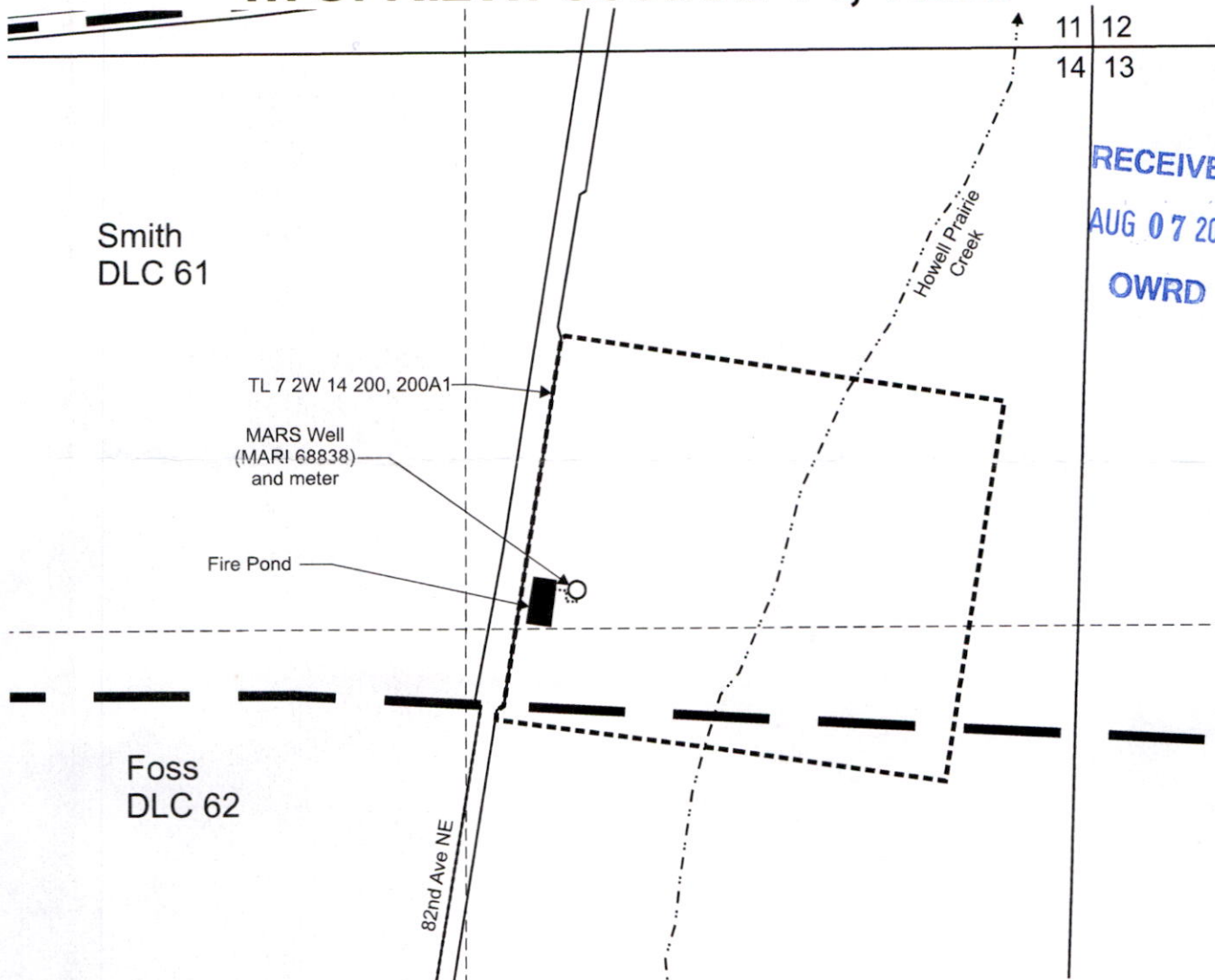

RECEIVED  
AUG 07 2023  
OWRD

MARS Well (MARI 68838) is located 1,235 feet south and 1,185 feet west from the NE corner, Section 14.

■ Area (0.14 acres) to be submerged by Fire Pond.

----- Tax lot boundary

———— Donation Land Claim boundary

..... Water main line

Scale: 1" = 400'

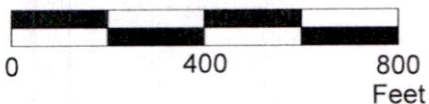

This map was prepared for the purpose of identifying the location of a water right only and is not intended to provide legal dimensions or location of property ownership lines.

## Reservoir Application Map

Pacific Hydro-Geology Inc.

MARS Enterprises, LLC  
T.7S. R.2W. Section 14, W.M.

05/2023