

RECEIVED

SEP 25 2000

WATER RESOURCES DEPT.
SALEM, OREGON

FINAL PROOF SURVEY MAP
T30S, R6W, WM

SCALE 1" = 1320'

DOUGLAS COUNTY

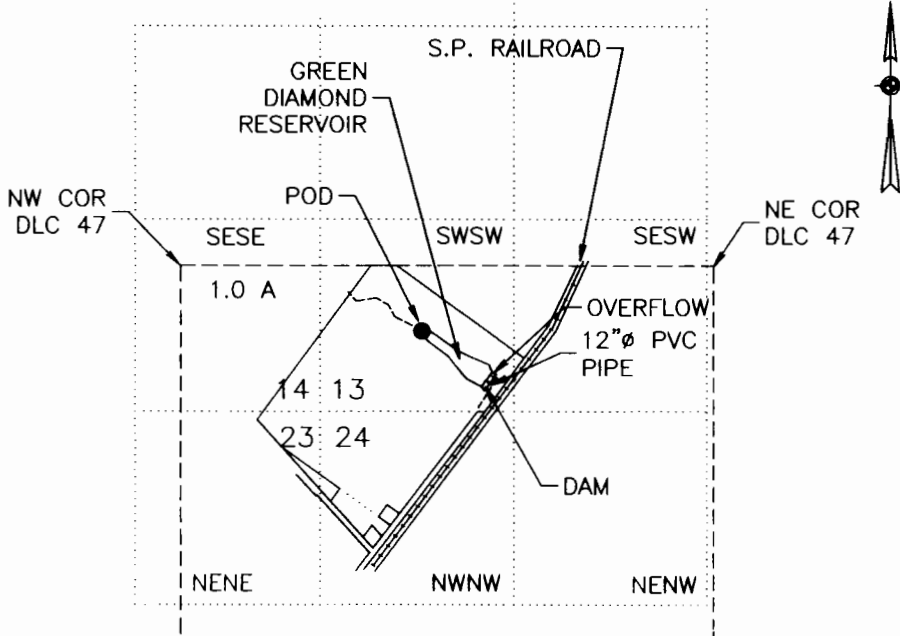

POD IS 440 FT S AND 1650 FT E FROM NW COR DLC NO 47

FINAL PROOF SURVEY
UNDER

Application No. S-70625 Permit No. 52324 (APPROPRIATE WATER)
Application No. R-70624 Permit No. R-11767 (STORE WATER)

IN NAME OF
GREEN DIAMOND PRODUCTS

Surveyed November 1, 1999 by M E Farr

MAP PREPARED FOR:
GREEN DIAMOND PRODUCTS
P.O. BOX D
RIDDLE, OR 97469

MAP PREPARED BY:
MAURICE E FARR, CWRE
395 NE KIRBY AVENUE
ROSEBURG, OR 97470

THIS IS A LOCATION MAP FOR A FINAL PROOF SURVEY BY GREEN DIAMOND PRODUCTS. THIS MAP IS FOR THE PURPOSE OF IDENTIFYING THE LOCATION OF THE WATER RIGHT ONLY AND IS NOT INTENDED TO PROVIDE LEGAL DIMENSIONS OR LOCATIONS OF PROPERTY OWNERSHIP LINES.



EXPIRES 12-31-01

RECEIVED

SEP 25 2000

WATER RESOURCES DEPT.
SALEM, OREGON

T30S, R6W, WM

DOUGLAS COUNTY

TYPICAL CROSS SECTION OF DAM EMBANKMENT

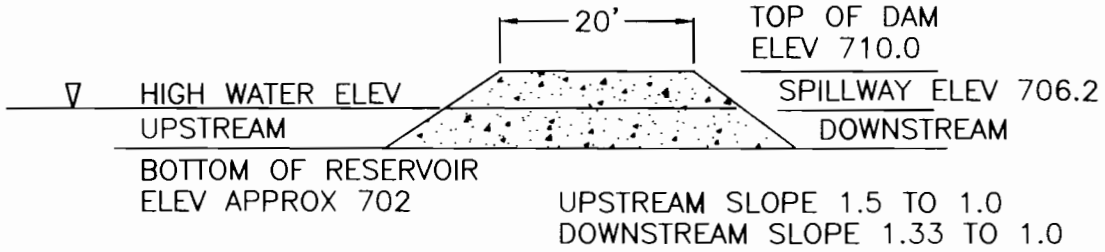

SPILL WAY DISCHARGE VS DEPTH OF FLOW

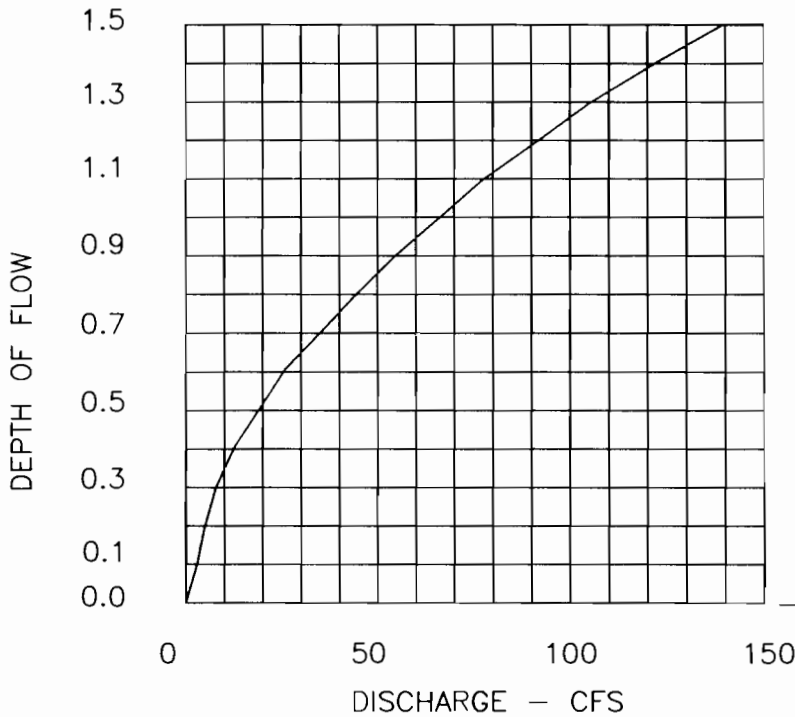

CROSS SECTION OF SPILLWAY

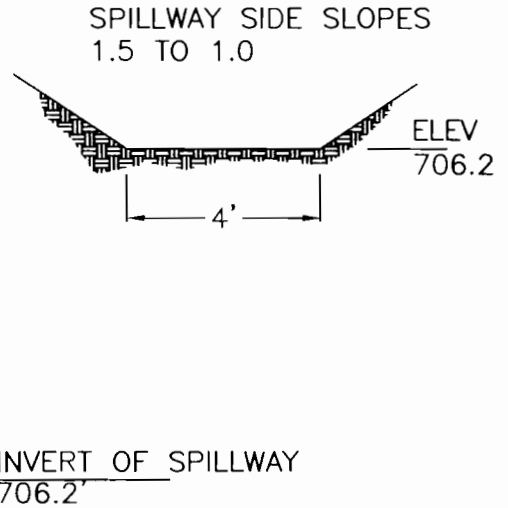

FINAL PROOF SURVEY

UNDER

Application No. S-70625 Permit No. 52324 (APPROPRIATE WATER)
 Application No. R-70624 Permit No. R-11767 (STORE WATER)
 IN NAME OF
GREEN DIAMOND PRODUCTS

Surveyed November 1, 1999 by M E Farr

MAP PREPARED FOR:
 GREEN DIAMOND PRODUCTS
 P.O. BOX D
 RIDDLE, OR 97469

MAP PREPARED BY:
 MAURICE E FARR, CWRE
 395 NE KIRBY AVENUE
 ROSEBURG, OR 97470

Certified Water Right Examiner
 #046 WRE
Maurice E Farr
 Maurice E. Farr
 Nov. 19, 1987
 STATE OF OREGON

EXPIRES 12-31-01

9-00