

Claim Map for Transfer Order T-13390 Lane County Tax Lots 200 and 301 in Township 18S Range 2W Section 9 of the Willamette Meridian

THIS MAP IS NOT INTENDED TO PROVIDE LEGAL DIMENSIONS OR LOCATIONS OF PROPERTY OWNERSHIP LINES. RECEIVED AUG 18 2023 OWRD

Point of Diversion, Pump, Meter, and Fish Screen 1183 Ft. S and 706 Ft. W of NE Corner of Section 9

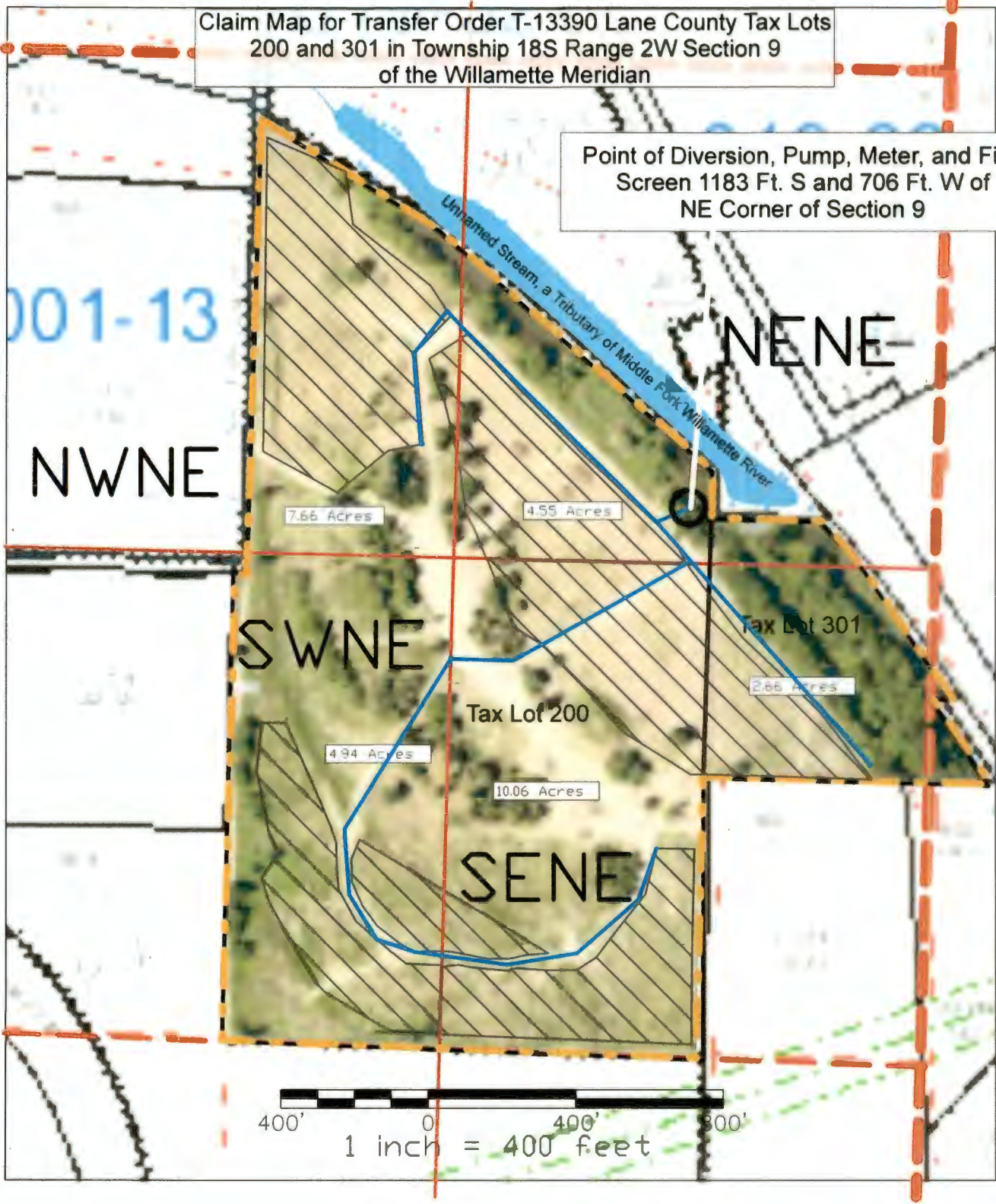

Legend

- Irrigation Areas
- Property Boundary
- Section Lines
- Quarter Section Lines
- Quarter Quarter Lines
- Tax Lot Boundaries
- Burried 4-Inch PVC

Proposed Irrigation by 1/4 1/4, Glot, and DLC

Township	Range	Section	Qtr 40	Qtr 160	Tax Lot	Glot	DLC	Average
18S	2W	9	NW	NE	200	-	48	7.66
18S	2W	9	SW	NE	200	-	48	4.94
18S	2W	9	SE	NE	200	-	48	10.06
18S	2W	9	SE	NE	301	-	48	2.66
18S	2W	9	NE	NE	200	-	48	4.55
Total								29.87

Certified Water Right Examiner
 76773WRE
Steven I Recca
 Steven I Recca
 June 29, 2007
 STATE OF OREGON

EXPIRATION DATE 12/31/24