

**RECEIVED**

SEP 25 2000

**WATER RESOURCES DEPT.  
SALEM, OREGON**

FINAL PROOF SURVEY MAP  
T30S, R6W, WM  
SCALE 1" = 1320'  
DOUGLAS COUNTY

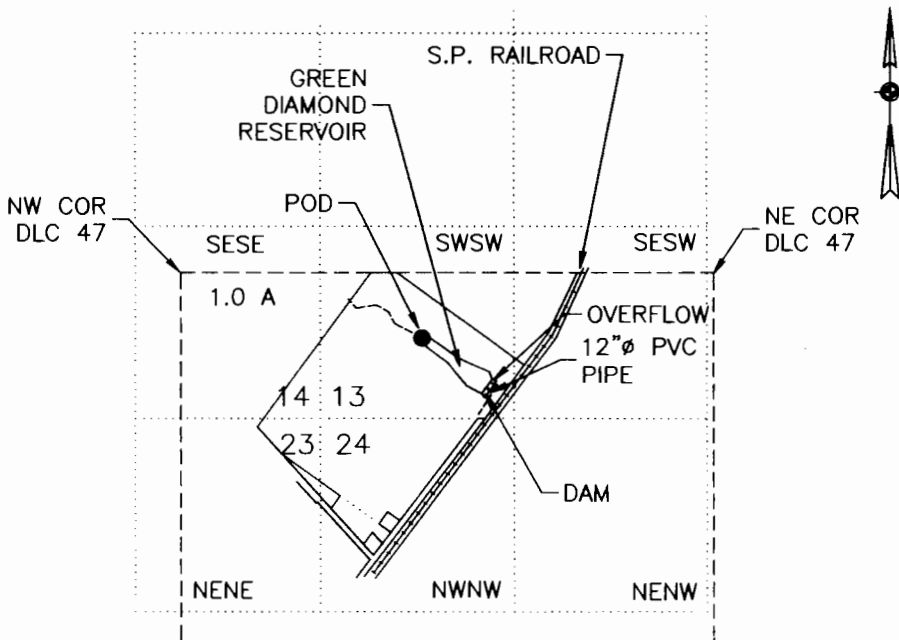

POD IS 440 FT S AND 1650 FT E FROM NW COR DLC NO 47

FINAL PROOF SURVEY  
UNDER

Application No. S-70625 Permit No. 52324 (APPROPRIATE WATER)  
Application No. R-70624 Permit No. R-11767 (STORE WATER)

IN NAME OF  
GREEN DIAMOND PRODUCTS

Surveyed November 1, 1999 by M E Farr

MAP PREPARED FOR:  
GREEN DIAMOND PRODUCTS  
P.O. BOX D  
RIDDLE, OR 97469

MAP PREPARED BY:  
MAURICE E FARR, CWRE  
395 NE KIRBY AVENUE  
ROSEBURG, OR 97470

THIS IS A LOCATION MAP FOR A FINAL PROOF SURVEY BY GREEN DIAMOND PRODUCTS. THIS MAP IS FOR THE PURPOSE OF IDENTIFYING THE LOCATION OF THE WATER RIGHT ONLY AND IS NOT INTENDED TO PROVIDE LEGAL DIMENSIONS OR LOCATIONS OF PROPERTY OWNERSHIP LINES.



**RECEIVED**

SEP 25 2000

WATER RESOURCES DEPT.  
SALEM, OREGON

# T30S, R6W, WM

DOUGLAS COUNTY

## TYPICAL CROSS SECTION OF DAM EMBANKMENT

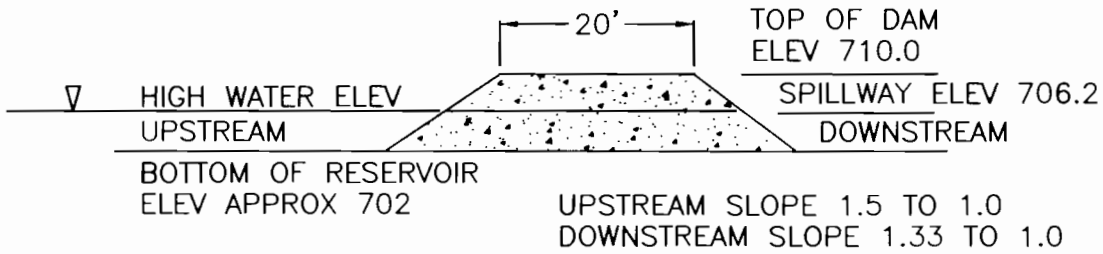

## SPILL WAY DISCHARGE VS DEPTH OF FLOW

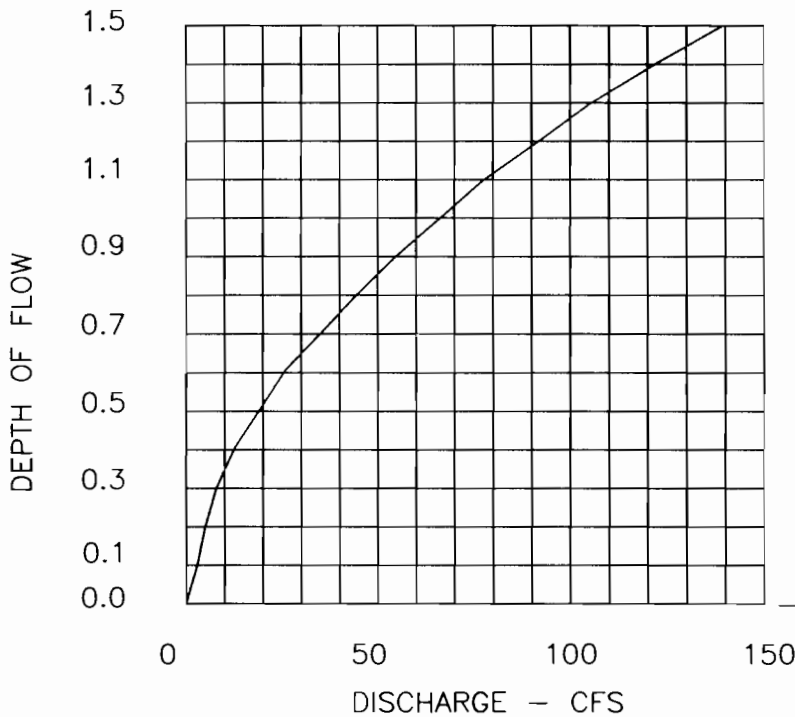

## CROSS SECTION OF SPILLWAY

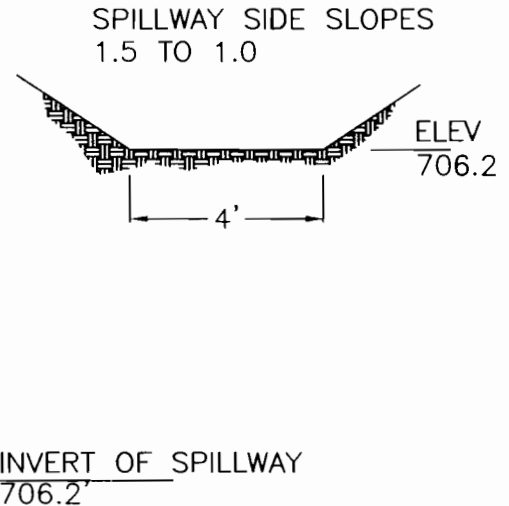

# FINAL PROOF SURVEY UNDER

Application No. S-70625 Permit No. 52324 (APPROPRIATE WATER)

Application No. R-70624 Permit No. R-11767 (STORE WATER)

IN NAME OF

GREEN DIAMOND PRODUCTS

Surveyed November 1, 1999 by M E Farr

MAP PREPARED FOR:  
GREEN DIAMOND PRODUCTS  
P.O. BOX D  
RIDDLE, OR 97469

MAP PREPARED BY:  
MAURICE E FARR, CWRE  
395 NE KIRBY AVENUE  
ROSEBURG, OR 97470

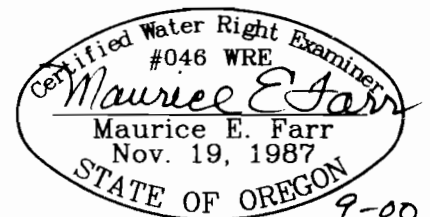

EXPIRES 12-31-01