

RECEIVED

FEB - 8 1994
WATER RESOURCES DEPT.
SALEM, OREGON

RECEIVED

JAN - 3 1994
WATER RESOURCES DEPT.
SALEM, OREGON

RED CLOUD RANCH SUBDIVISION

T.15S., R.14E., W.M.
SECTION 36: NE 1/4; SE 1/4; E 1/2 SW 1/4.
T.15S., R.15E., W.M.
SECTION 31: GOV. LOTS 1, 2 AND 3; W 1/2 E 1/2 NW 1/4;
W 1/2 NE 1/4 SW 1/4.

MOUNTAIN VIEW ESTATES

T.15S., R.15E., W.M.
SECTION 30: E 1/2 SW 1/4; SW 1/4 SE 1/4; E 1/2 SE 1/4 NW 1/4.

WELL NO. 2 - LOCATED 1585 FT. NORTH AND 715 FT. WEST
OF S.E. CORNER SEC. 36, T.15S., R.14E., W.M.,
IN THE NE 1/4 SE 1/4 SEC. 36.
(LOT 15 BLOCK 7 RED CLOUD RANCH SUBDIVISION)

WELL NO. 1 - LOCATED 1600 FT. NORTH AND 695 FT. WEST
OF S.E. CORNER SEC. 36, T.15S., R.14E., W.M.,
IN THE NE 1/4 SE 1/4 SEC. 36.
(LOT 15 BLOCK 7 RED CLOUD RANCH SUBDIVISION)



- LEGEND**
- 8" DOMESTIC
 - 6" DOMESTIC
 - 4" DOMESTIC
 - 2" DOMESTIC
 - VALVE
 - PRESSURE RED. VALVE
 - ALL AREA TO BE SERVICED BY WELLS NO. 1 AND 2 THIS APPLICATION (MOUNTAIN VIEW ESTATES SUBDIVISION)
 - ALL AREA TO BE SERVED BY WELL NO. 2 THIS APPLICATION. THIS AREA IS BEING SERVED UNDER PERMIT G-9398 (RED CLOUD RANCH SUBDIVISION) BY WELL NO. 1.

MAP NOTE
THE PREPARATION OF THIS MAP IS FOR THE PURPOSE OF IDENTIFYING THE LOCATION OF THE WATER RIGHT ONLY AND HAS NO INTENT TO PROVIDE DIMENSIONS OR LOCATIONS OF PROPERTY OWNERSHIP LINES.

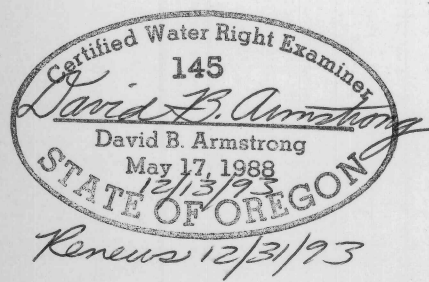

OWNER - APPLICANT
CLINT BROOKS
BONNIE BROOKS
27 RED CLOUD ROAD
POWELL BUTTE, OR 97753
(503) 548-6854

Application No. G13616
Permit No.

APPLICANT
AVION WATER COMPANY, INC.
60813 PARRELL ROAD
BEND, OREGON 97702
(503) 382-5342

PREPARED BY
ARMSTRONG SURVEYING
& ENGINEERING, INC.
378 EAST SECOND ST.
PRINEVILLE, OR 97754
(503) 447-7791
DAVID B. ARMSTRONG, CWRE 145

W.O. 93-1032

RECEIVED
 RECEIVED
 FEB - 8 1994
 WATER RESOURCES DEPT.
 SALEM, OREGON

RECEIVED
 JAN - 3 1994
 WATER RESOURCES DEPT.
 SALEM, OREGON

Application No. G13616
 Permit No.

RED CLOUD RANCH SUBDIVISION

T.15S., R.14E., W.M.
 SECTION 36: NE 1/4; SE 1/4; E 1/2 SW 1/4.
 T.15S., R.15E., W.M.
 SECTION 31: GOV. LOTS 1, 2 AND 3; W 1/2 E 1/2 NW 1/4;
 W 1/2 NE 1/4 SW 1/4.

MOUNTAIN VIEW ESTATES

T.15S., R.15E., W.M.
 SECTION 30: E 1/2 SW 1/4; SW 1/4 SE 1/4; E 1/2 SE 1/4 NW 1/4.

WELL NO. 2 - LOCATED 1585 FT. NORTH AND 715 FT. WEST
 OF S.E. CORNER SEC. 36, T.15S., R.14E., W.M.,
 IN THE NE 1/4 SE 1/4 SEC. 36.
 (LOT 15 BLOCK 7 RED CLOUD RANCH SUBDIVISION)

WELL NO. 1 - LOCATED 1600 FT. NORTH AND 695 FT. WEST
 OF S.E. CORNER SEC. 36, T.15S., R.14E., W.M.,
 IN THE NE 1/4 SE 1/4 SEC. 36.
 (LOT 15 BLOCK 7 RED CLOUD RANCH SUBDIVISION)

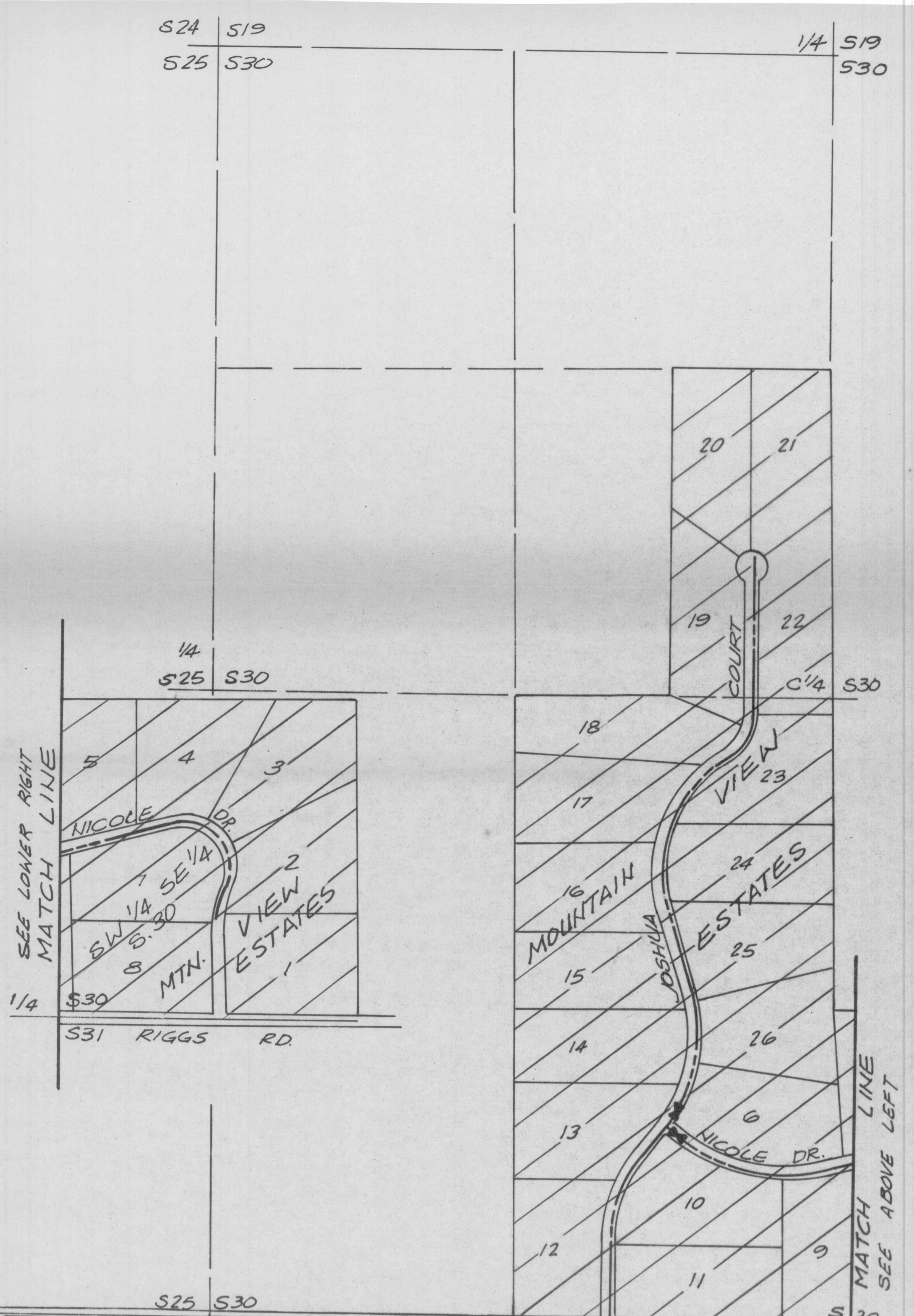

LEGEND

- 8" DOMESTIC
- 6" DOMESTIC
- 4" DOMESTIC
- 2" DOMESTIC
- VALVE
- PRESSURE RED. VALVE
- ALL AREA TO BE SERVICED BY WELLS NO. 1 AND 2 THIS APPLICATION (MOUNTAIN VIEW ESTATES SUBDIVISION)
- ALL AREA TO BE SERVED BY WELL NO. 2 THIS APPLICATION. THIS AREA IS BEING SERVED UNDER PERMIT G-9398. (RED CLOUD RANCH SUBDIVISION) BY WELL NO. 1.

MAP NOTE
 THE PREPARATION OF THIS MAP IS FOR THE PURPOSE OF IDENTIFYING THE LOCATION OF THE WATER RIGHT ONLY AND HAS NO INTENT TO PROVIDE DIMENSIONS OR LOCATIONS OF PROPERTY OWNERSHIP LINES.

OWNER - APPLICANT
 CLINT BROOKS
 BONNIE BROOKS
 27 RED CLOUD ROAD
 POWELL BUTTE, OR. 97753
 (503) 548-6854

APPLICANT
 AVION WATER COMPANY, INC.
 60813 PARRELL ROAD
 BEND, OREGON 97702
 (503) 382-5342

PREPARED BY
 ARMSTRONG SURVEYING
 & ENGINEERING, INC.
 378 EAST SECOND ST.
 PRINEVILLE, OR 97754
 (503) 447-7791
 DAVID B. ARMSTRONG, CWRE 145

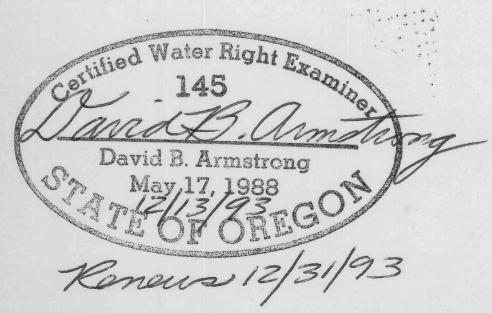

RED CLOUD RANCA - 2

Application No. **G13616**
Permit No. **G-13616**

RECEIVED

FEB - 8 1994

WATER RESOURCES DEPT.
SALEM, OREGON

RED CLOUD RANCH
SITUATED IN Sec. 31, T154, R15E &
Sec. 36, T154, R15E, WM.
CROOK COUNTY, ORE

JAN - 8 1994
WATER RESOURCES DEPT.
SALEM, OREGON

RECEIVED

JAN - 3 1994
WATER RESOURCES DEPT.
SALEM, OREGON

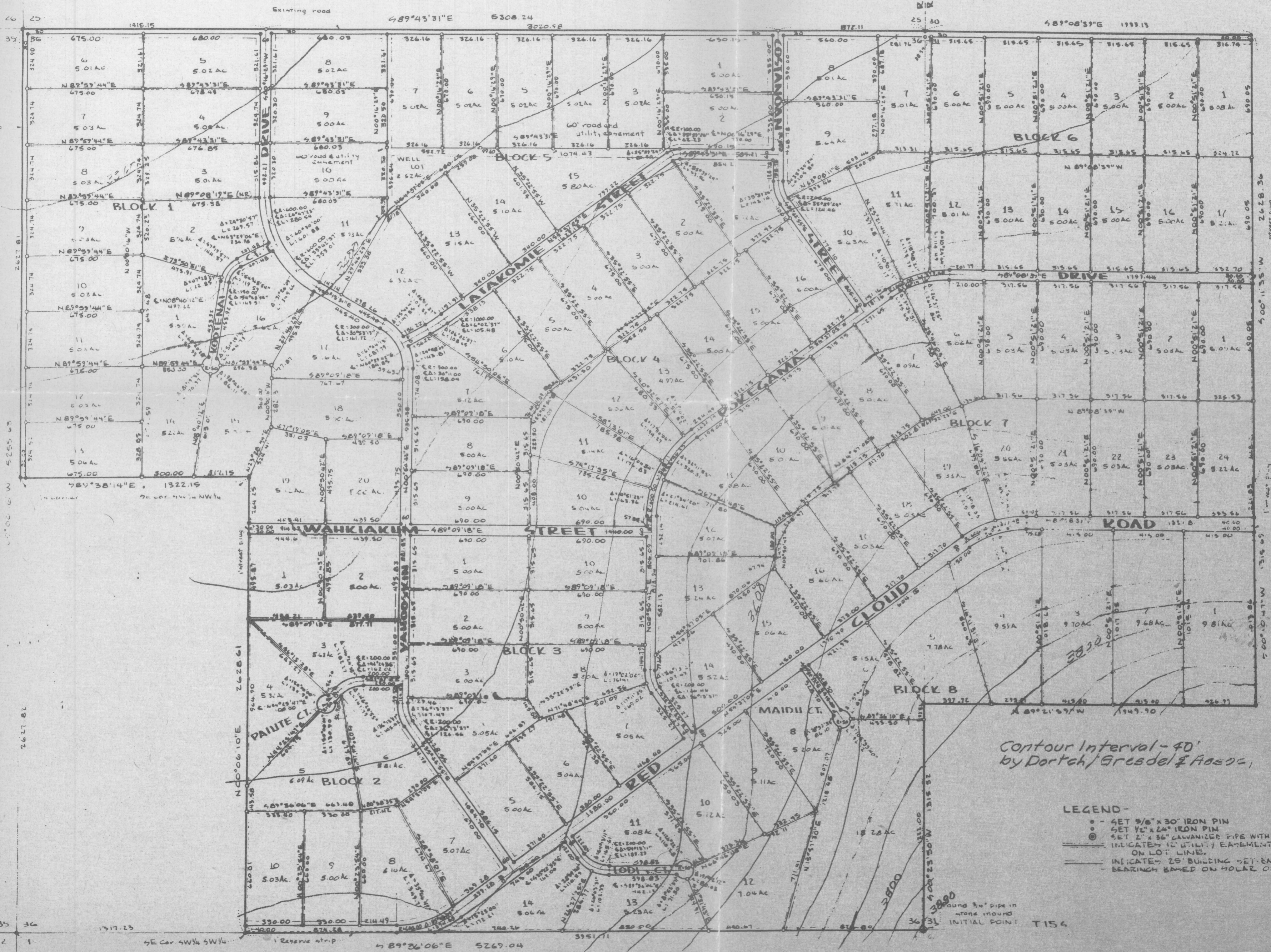

Contour Interval - 40'
by Dortch, Gredel & Assoc.

- LEGEND -**
- - 4ET 5/8" x 30" IRON PIN
 - - 4ET 1/2" x 24" IRON PIN
 - ⊙ - 2" x 36" GALVANIZED PIPE WITH BRASS CAP
 - — — — — INDICATES 12" UTILITY EASEMENT CENTERED ON LOT LINE
 - — — — — INDICATES 25' BUILDING SET-BACK LINE
 - — — — — BEARING BASED ON SOLAR OBSERVATION

REGISTERED PROFESSIONAL
Bob K. Jeter

round 3/4" pipe in stone mound INITIAL POINT T154