

IMPORTANT
This Map for Assessment
and Taxation Purposes
ONLY

SEC. 6 T.10S. R.4W. W.M.
POLK COUNTY
SCALE 1" = 400'

10 4 6

*Frank Barnett
10,000 Airlie Rd.
Monmouth, Oregon
97361*

13-12

Application No. R-81321
Permit No.

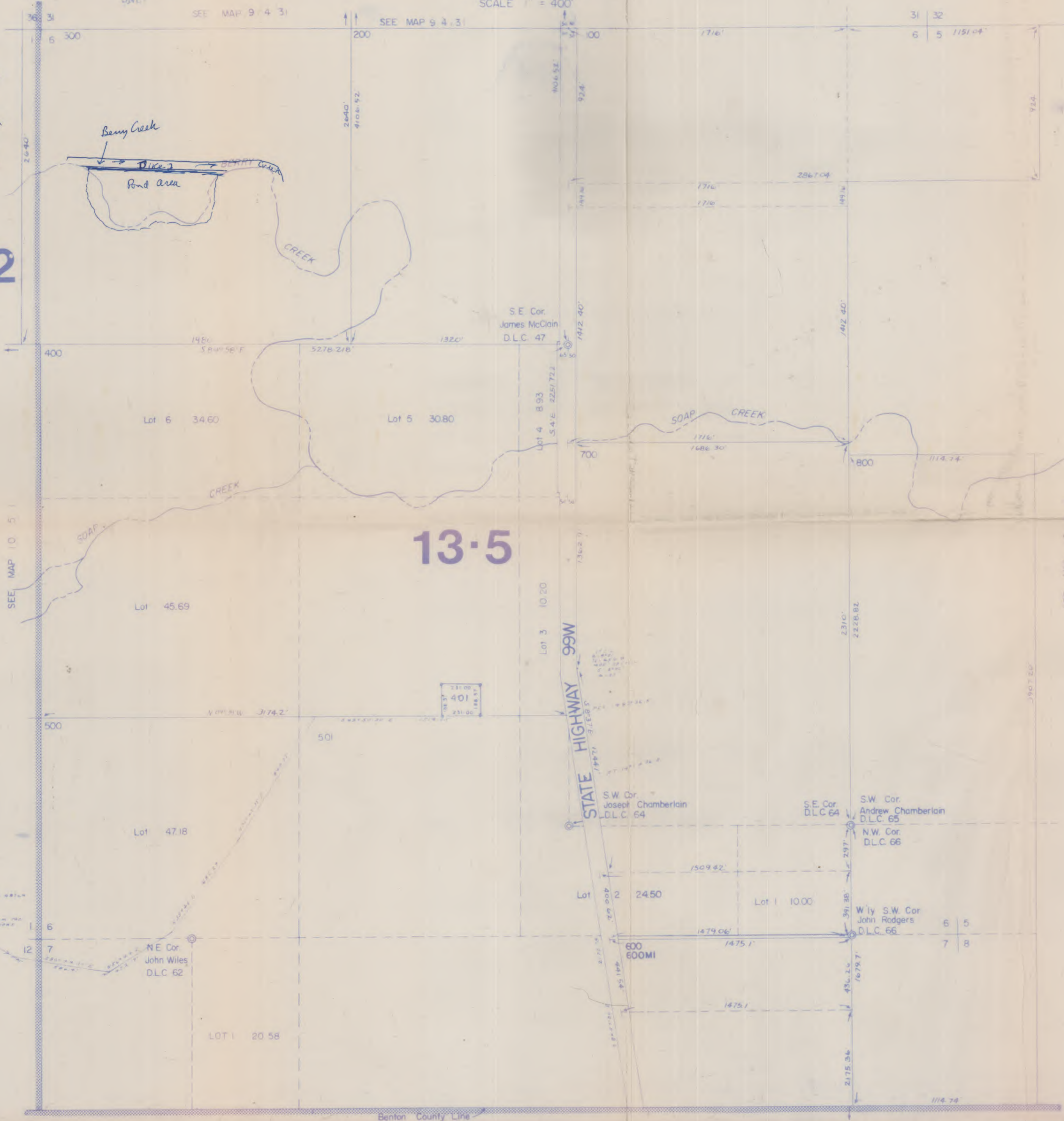

13-5

10 4 6