

P:\24\24458001\CAD\00\Transfer Map (T-13591)\2445800100\_Transfer Application Map (Combined TO).dwg TAB:Transfer Date Ex:orted: 07/27/23 - 12:34 by jfellow

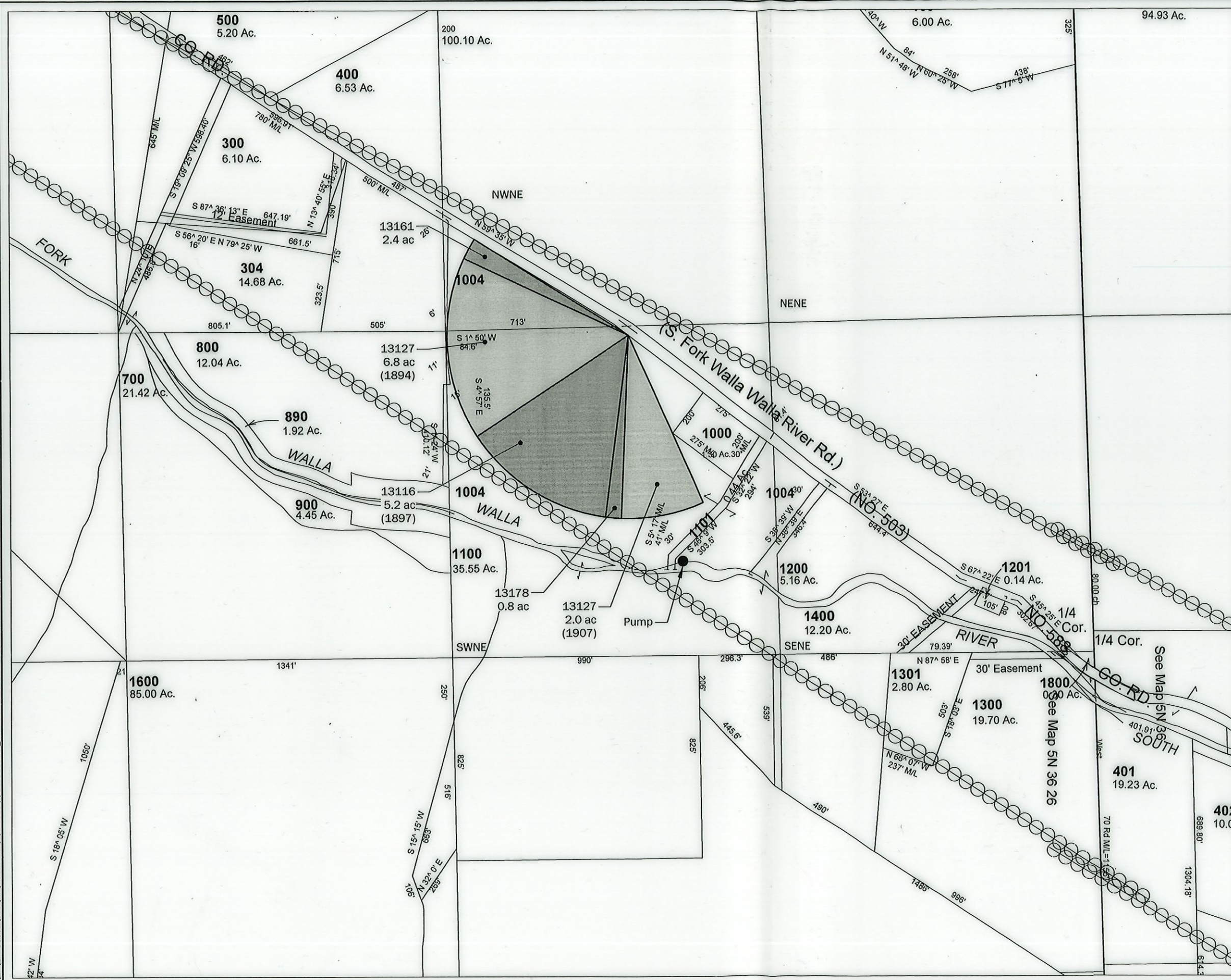

**Final Proof Survey Map  
T-13591**

T5N, R36E, W.M.  
Section 26  
NE 1/4  
Umatilla County, Oregon

**Legend**

- Pump - Pod - Flowmeter
- █ C-13127
- █ C-13178
- █ C-13116
- █ C-13161

**POD Location**  
Located 1,330 feet North and 665 feet East from the Center, Section 26.

**Disclaimer**  
This map was prepared for the purpose of identifying the location of a water right only and it is not intended to provide legal dimensions or location of property ownership lines.

**Map Notes**  
Date: XX/XX/XX  
Data Sources: ESRI  
Prepared By: GeoEngineers

RECEIVED  
AUG 28 2023  
OWRD

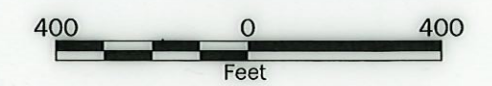

Certified Water Rights Examiner Stamp

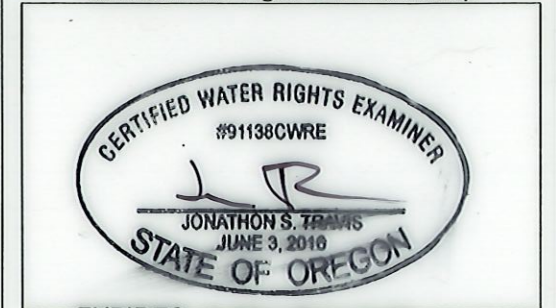

EXPIRES: 6/30/2024

