

CLAIM OF BENEFICIAL USE MAP
 APPLICATION G-16362, PERMIT G-16022
 SECTION 30 & 31, TOWNSHIP 31 SOUTH, RANGE 15 WEST, &
 SECTION 25, TOWNSHIP 31 SOUTH, RANGE 16 WEST W.M.
 CURRY COUNTY, OREGON

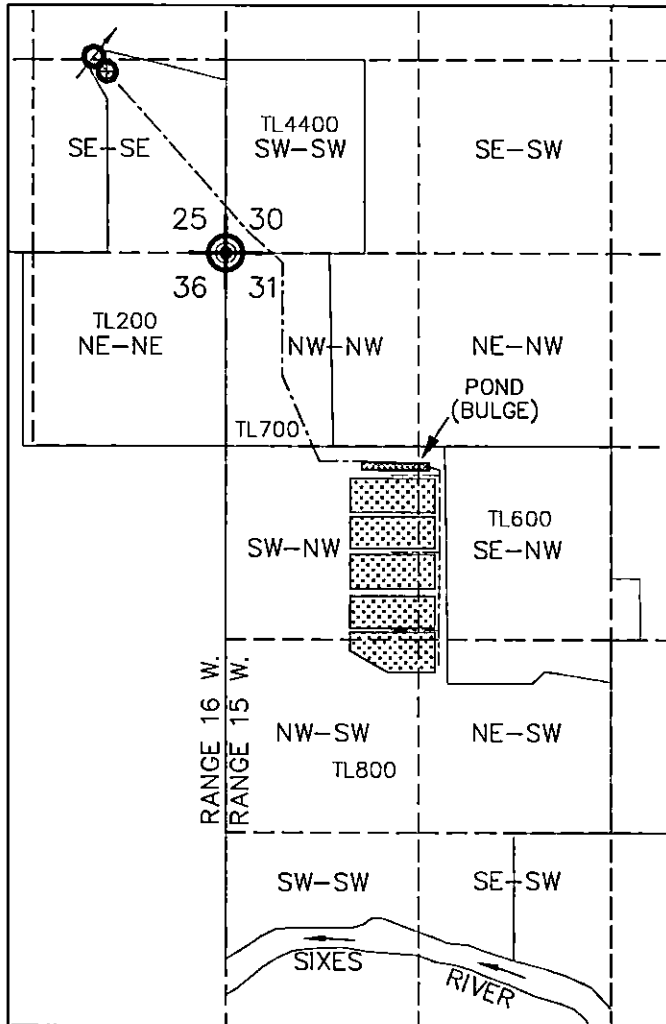

LEGEND

- POINT OF BEGINNING (P.O.B.):**
SE COR. SEC. 25, T.31S., R.16W., W.M.
- POINT OF APPROPRIATION (P.O.A.):**
P.O.A. #1: 1366 FT. N. & 927 FT. W. FROM P.O.B.
- TOTALIZING FLOWMETER**
- PLACE OF USE:**
CRANBERRY BOGS
- MAINLINE**
- TAXLOTS**
- 1/16TH SECTION LINES (AS PROJECTED)**

CRANBERRY BOGS	
Q-Q, SEC. 31	ACRES
SW-NW	10.1
SE-NW	2.4
NE-SW	0.5
NW-SW	2.0
TOTAL	15.0

2750 1117
 AUG 20 2023



NORTH

1"=1320'

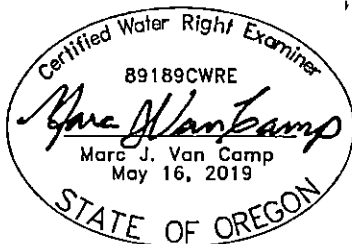

EXPIRES 06/30/2024

DISCLAIMER: THIS MAP WAS PREPARED FOR THE PURPOSE OF IDENTIFYING THE LOCATION OF WATER RIGHT ONLY AND IS NOT INTENDED TO PROVIDE LEGAL DESCRIPTIONS OR LOCATIONS OF PROPERTY LINES.

VCC

VAN CAMP CONSULTING

P.O. Box 995
 Coos Bay, OR 97420
 (541) 297-1880
 vancampconsulting@gmail.com

Prepared For:
 John Sweet
 1291 N. 9TH ST.
 Coos Bay, OR 97420

Project:
 G-16022 Claim of Beneficial Use

Date: February 13, 2022