

Application for a Permit to Use Surface Water

Application in the name of Dogooders Properties, LLC
Josephine County

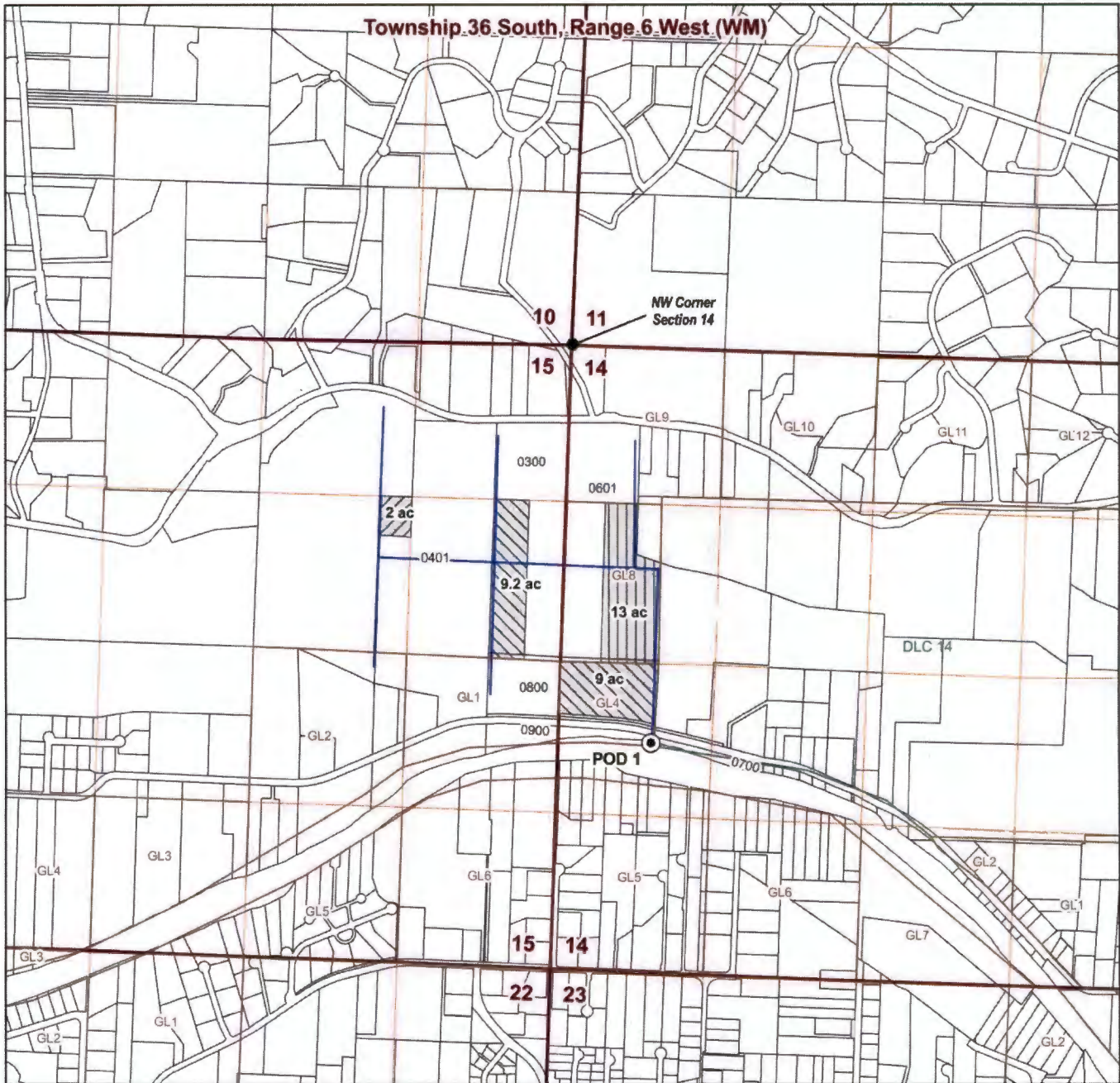

LEGEND

- Point of Diversion (POD)
- Property Lines
- Streams
- Conveyance Mains
- Place of Use (POU)
 - IR
 - IR (IS under Cert. 89808)
 - IS (IR under Cert. 7648)

POD Location Description

POD 1 (Storage under BOR Contract 239E102196)
Located 3360 feet South and 820 feet East from the NW corner of Section 14 (NWNW), Township 36 South, Range 6 West, W.M.

RECEIVED
AUG 31 2023
OWRD



Scale
0 660 1,320 ft
1-inch = 1320 feet

Date: 7/18/2023
Data Sources: BLM, OWRD, USGS, Multnomah County
Disclaimer: This map is not intended to provide legal dimensions or property ownership lines.

