

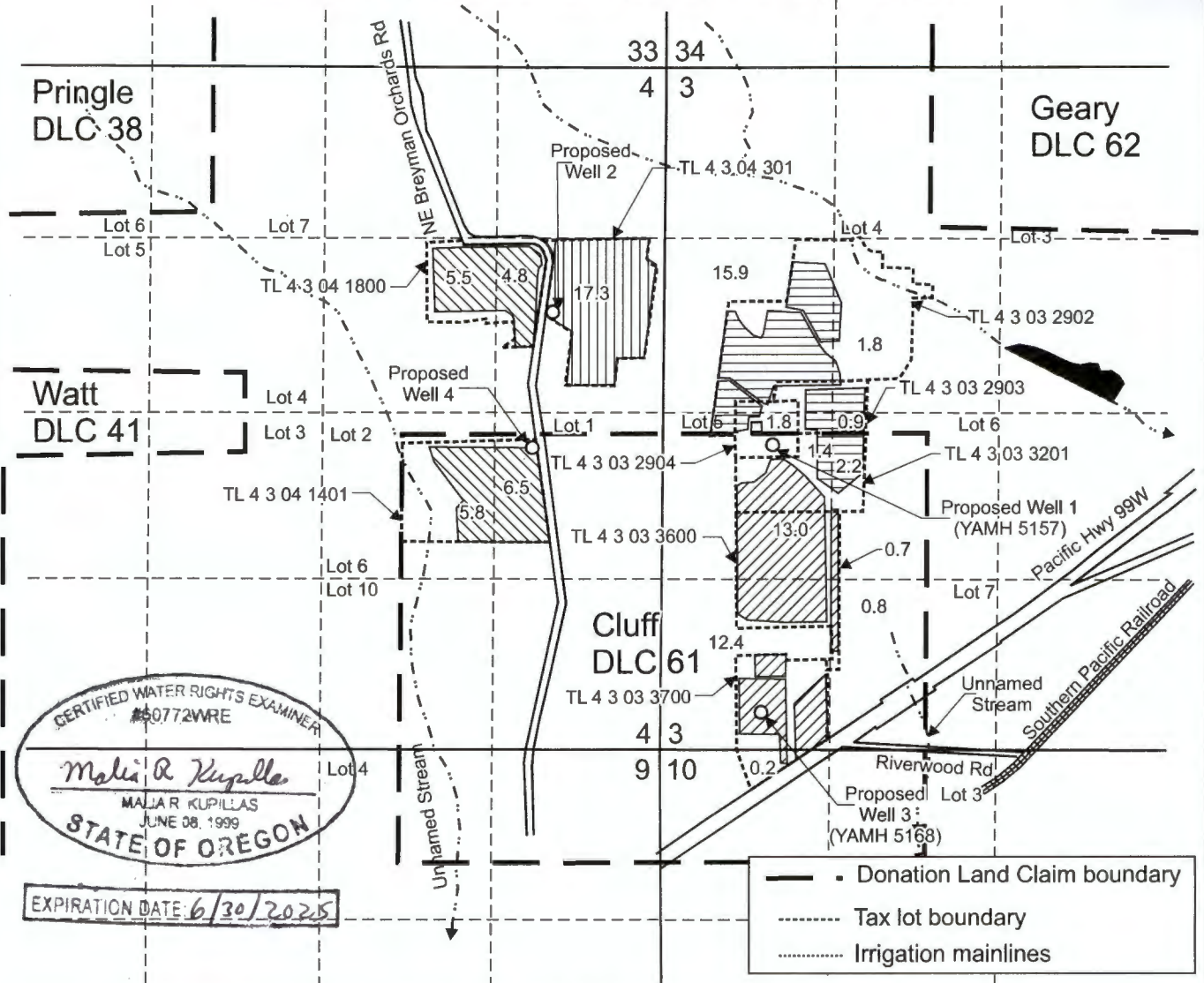



T.4S. R.3W. Sec. 3 & 4, W.M.



CERTIFIED WATER RIGHTS EXAMINER
 #0772WRE
Malia R Kupilla
 MALIA R KUPILLAS
 JUNE 08, 1999
 STATE OF OREGON
 EXPIRATION DATE: 6/30/2025

Well 1 (YAMH 5157) is located 2,370 feet north and 880 feet east from the SW corner, Section 3.
 Well 2 is located 3,390 feet north and 835 feet west from the SE corner, Section 4.
 Well 3 (YAMH 5168) is located 790 feet north and 290 feet east from the SW corner, Section 3.
 Well 4 is located 2,345 feet north and 995 feet west from the SE corner, Section 4.

-  Area (22.6 Acres) for irrigation and agricultural use using Well 4.
-  Area (17.3 Acres) for agricultural use only using Well 2.
-  Area (24.0 Acres) for irrigation and agricultural use using Well 1.
-  Area (27.1 Acres) for irrigation and agricultural use using Well 3.

Scale: 1" = 1,320'



This map was prepared for the purpose of identifying the location of a water right only and is not intended to provide legal dimensions or location of property ownership lines.

Water Right Application Map

Pacific Hydro-Geology Inc.

08/2023

Sokol Blosser Vineyards
 T.4S. R.3W. Sec. 3 & 4, W.M.

RECEIVED

SEP 01 2023

OWRD

