

**CLAIM OF  
BENEFICIAL USE  
for Groundwater Permits  
claiming more than 0.1 cfs**



**Oregon Water Resources Department**  
725 Summer Street NE, Suite A  
Salem, Oregon 97301-1266  
(503) 986-0900  
[www.oregon.gov/OWRD](http://www.oregon.gov/OWRD)

**A fee of \$230 must accompany this form for permits  
with priority dates of July 9, 1987, or later.**

**A separate form shall be completed for each permit.**

*In cases where a permit has been amended through the permit amendment process, a separate claim for the permit amendment is not required. Incorporate the permit amendment into the claim for the permit.*

This form is subject to revision. **Begin each new claim** by checking for a new version of this form at:

<https://www.oregon.gov/OWRD/Forms/Pages/default.aspx>

The completion of this form is required by OAR 690-014-0100(1) and 690-014-0110(4).

Please type or print in dark ink. If this form is found to contain errors or omissions, it may be returned to you. **Every item must have a response.** If any requested information does not apply to the claim, insert "NA." **Do not delete or alter any section of this form unless directed by the form.** The Department may require the submittal of additional information from any water user or authorized agent.

"Section 8" of this form is intended to aid in the completion of this form and should not be submitted.

A claim of beneficial use includes both this report and a map. If the map is being mailed separately from this form, please include a note with this form indicating such.

If you have questions regarding the completion of this form, please call 503-979-9103.

The Department has a program that allows it to enter into a voluntary agreement with an applicant for expedited services. Under such an agreement, the applicant pays the cost to hire additional staff that would not otherwise be available. This program means a certificate may be issued in about a month. For more information on this program see

<https://www.oregon.gov/OWRD/programs/WaterRights/RA/Pages/default.aspx>

**RECEIVED**  
**MAY 09 2022**  
**OWRD**

**SECTION 1  
GENERAL INFORMATION**

**1. File Information:**

APPLICATION # <b>G-11994</b>	PERMIT # (IF APPLICABLE) <b>G-11079</b>	PERMIT AMENDMENT # (IF APPLICABLE) <b>N/A</b>
---------------------------------	--------------------------------------------	--------------------------------------------------

**2. Property Owner (current owner information):**

APPLICANT/BUSINESS NAME <b>Round Lake MHP LLC</b>		PHONE NO. <b>657-247-2600 ext 303</b>	ADDITIONAL CONTACT NO.
ADDRESS <b>4000 Round Lake Rd.</b>			
CITY <b>Klamath Falls</b>	STATE <b>OR</b>	ZIP <b>97601</b>	E-MAIL <b>tlarkin@coastmhp.com</b>

If the current property owner is not the permit holder of record, it is recommended that an assignment be filed with the Department. ***Each permit holder of record must sign this form.***

**3. Permit holder of record (this may, or may not, be the current property owner):**

PERMIT HOLDER OF RECORD <b>Same as above</b>		
ADDRESS		
CITY	STATE	ZIP

ADDITIONAL PERMIT HOLDER OF RECORD		
ADDRESS		
CITY	STATE	ZIP

**4. Date of Site Inspection:**

**2/24/2022**

**5. Person(s) interviewed and description of their association with the project:**

NAME	DATE	ASSOCIATION WITH THE PROJECT
<b>Alan Munitz</b>	<b>2/24/2022</b>	<b>Manager</b>

**6. County:**

**Klamath**

**7. If any property described in the place of use of the permit is excluded from this report, identify the owner of record for that property (ORS 537.230(5)):**

OWNER OF RECORD		
ADDRESS		
CITY	STATE	ZIP

Add additional tables for owners of record as needed

**RECEIVED**  
**MAY 09 2022**  
**OWRD**

**SECTION 2  
SIGNATURES**

CWRE Statement, Seal and Signature

The facts contained in this Claim of Beneficial Use are true and correct to the best of my knowledge.

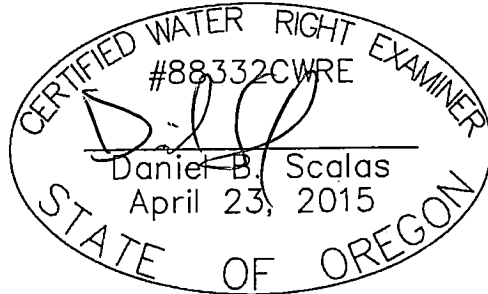

RENEWAL 06/30/22

<b>CWRE NAME</b> <b>Daniel B. Scalas</b>		<b>PHONE NO.</b> <b>541-884-4666</b>	<b>ADDITIONAL CONTACT NO.</b>	
<b>ADDRESS</b> <b>1435 Esplanade Ave.</b>				
<b>CITY</b> <b>Klamath Falls</b>	<b>STATE</b> <b>OR</b>	<b>ZIP</b> <b>97601</b>	<b>CITY</b> <b>Klamath Falls</b>	

Permit Holder's of Record Signature or Acknowledgement

*Each permit holder of record must sign this form in the space provided below.*

The facts contained in this Claim of Beneficial Use are true and correct to the best of my knowledge. I request that the Department issue a water right certificate.

SIGNATURE	PRINT OR TYPE NAME	TITLE	DATE
	Thomas Larkin	Owner	3.12.22

**RECEIVED  
MAY 09 2022  
OWRD**

## SECTION 3

### CLAIM DESCRIPTION

**1. Point of appropriation name or number:**

POINT OF APPROPRIATION (POA) NAME OR NUMBER (CORRESPOND TO MAP)	WELL LOG ID # FOR ALL WORK PERFORMED ON THE WELL (IF APPLICABLE)	WELL TAG # (IF APPLICABLE)
<b>Well 1</b>	<b>KLAM 14129</b>	<b>117785</b>

Attach each well log available for the well (include the log for the original well and any subsequent alterations, reconstructions, or deepenings)

**2. Point of appropriation source, if indicated on permit:**

POA NAME OR NUMBER	SOURCE BASIN LOCATED WITHIN	TRIBUTARY
<b>Well 1</b>	<b>Klamath Lake Basin</b>	<b>N/A</b>

**3. Developed use(s), period of use, and rate for each use:**

POA NAME OR NUMBER	USES	IF IRRIGATION, LIST CROP TYPE	SEASON OR MONTHS WHEN WATER WAS USED	ACTUAL RATE OR VOLUME USED (CFS, GPM, OR AF)
<b>Well 1</b>	<b>Quasi-Municipal</b>	<b>N/A</b>	<b>Year Round</b>	<b>1.03 CFS</b>
<b>Total Quantity of Water Used</b>				<b>1.03 CFS</b>

**4. Provide a general narrative description of the distribution works. This description must trace the water system from each point of appropriation to the place of use:**

Water is appropriated from Well 1 via a 40 HP turbine pump. From Well 1, water can be diverted north or south. To the north, water is diverted through 6" buried PVC pipe for approximately 4,760' to the north subdivision. To the south, water is diverted via the Well 1 pump and booster pump through 6" buried PVC pipe for approximately 4,540' to a 250,000 gallon storage tank. From the storage tank, water can then be diverted to all authorized places of use.

Reminder: The map associated with this claim must identify the location of the point(s) of diversion, Donation Land Claims (DLC), Government Lots (GLot), and Quarter-Quarters (QQ).

**5. Variations:**

Was the use developed differently from what was authorized by the permit, permit amendment final order, or extension final order? If yes, describe below. **YES**

(e.g. "The permit allowed three points of appropriation. The water user only developed one of the points." or "The permit allowed 40.0 acres of irrigation. The water user only developed 10.0 acres.")

**The permit allowed two points of appropriation. The water user only developed one of the points of diversion.**

**6. Claim Summary:**

POA NAME OR #	MAXIMUM RATE AUTHORIZED	CALCULATED THEORETICAL RATE BASED ON SYSTEM	AMOUNT OF WATER MEASURED	USE	# OF ACRES ALLOWED	# OF ACRES DEVELOPED
<b>Well 1</b>	<b>1.03 CFS</b>	<b>1.28 CFS</b>	<b>0.66 CFS</b>	<b>Quasi-Municipal</b>	<b>N/A</b>	<b>N/A</b>

RECEIVED

MAY 09 2022

OWRD

**SECTION 4  
SYSTEM DESCRIPTION**

Are there multiple POAs?

NO

**A. Place of Use**

1. Is the right for municipal use?

YES

**B. Groundwater Source Information (Well)**

1. Is the appropriation from a well?

YES

2. Describe the access port (type and location) or other means to measure the water level in the well:

3/4" port on the rim of the pump located on the north side of the well 2.1' above ground surface

3. If well logs are not available, provide as much of the following information as possible:

CASING DIAMETER	CASING DEPTH	TOTAL DEPTH	COMPLETION DATE OF ORIGINAL WELL	COMPLETION DATES OF ALTERATIONS	WHO THE WELL WAS DRILLED FOR	WELL DRILLED BY

4. In addition to the information requested in item "3" above, provide any other information which may help the Department locate any well logs associated with this appropriation.

KLAM 14129

**C. Groundwater Source Information (Sump)**

1. Is the appropriation from a dug well (sump)?

NO

**D. Diversion and Delivery System Information**

Provide the following information concerning the diversion and delivery system. Information provided must describe the equipment used to transport and apply the water from the point of appropriation to the place of use.

1. Is a pump used?

YES

2. Pump Information:

MANUFACTURER	MODEL	SERIAL NUMBER	TYPE (CENTRIFUGAL, TURBINE OR SUBMERSIBLE)	INTAKE SIZE	DISCHARGE SIZE
National Pump Co.	N260	147774	Turbine	6"	6"
Goulds Pumps	3656	Unknown	Centrifugal	6"	6"

3. Motor Information:

MANUFACTURER	HORSEPOWER
General Electric	40
Baldor	7.5

RECEIVED

MAY 09 2022

OWRD

**4. Theoretical Pump Capacity:**

HORSEPOWER	OPERATING PSI	LIFT FROM SOURCE TO PUMP *IF A WELL, THE WATER LEVEL DURING PUMPING	LIFT FROM PUMP TO PLACE OF USE	TOTAL PUMP OUTPUT (IN CFS)
40	28	148.1'	15.0'	1.28 CFS
7.5	28	37.0'	0.0'	0.46 CFS

**5. Provide pump calculations:**

See Attachment F for theoretical pump capacity calculations.

**6. Measured Pump Capacity (using meter if meter was present and system was operating):**

INITIAL METER READING	ENDING METER READING	DURATION OF TIME OBSERVED	TOTAL PUMP OUTPUT (IN CFS)
32,823,200 gallons	32,882,900 gallons	4.0 hours	0.66 CFS

Reminder: For pump calculations use the reference information at the end of this document.

**7. Is the distribution system piped?**

YES

**8. Mainline Information:**

MAINLINE SIZE	LENGTH	TYPE OF PIPE	BURIED OR ABOVE GROUND
6"	12,620'	PVC	Buried

**9. Lateral or Handline Information:**

LATERAL OR HANDLINE SIZE	LENGTH	TYPE OF PIPE	BURIED OR ABOVE GROUND
N/A			

**10. Sprinkler Information:**

SIZE	OPERATING PSI	SPRINKLER OUTPUT (GPM)	TOTAL NUMBER OF SPRINKLERS	MAXIMUM NUMBER USED	TOTAL SPRINKLER OUTPUT (CFS)
N/A					

Reminder: For sprinkler output determination use the reference information at the end of this document.

**11. Drip Emitter Information:**

SIZE	OPERATING PSI	EMITTER OUTPUT (GPM)	TOTAL NUMBER OF EMITTERS	MAXIMUM NUMBER USED	TOTAL EMITTER OUTPUT (CFS)
N/A					

**12. Drip Tape Information:**

DRIPPER SPACING IN INCHES	GPM PER 100 FEET	TOTAL LENGTH OF TAPE	MAXIMUM LENGTH OF TAPE USED	TOTAL TAPE OUTPUT (CFS)	ADDITIONAL INFORMATION
N/A					

**13. Pivot Information:**

MANUFACTURER	MAXIMUM WETTED RADIUS	OPERATING PSI	TOTAL PIVOT OUTPUT (GPM)	TOTAL PIVOT OUTPUT (CFS)
N/A				

RECEIVED  
MAY 09 2022  
OWRD

### E. Storage

1. Does the distribution system include in-system storage (e.g. storage tank, bulge in system / reservoir)?

YES

If "YES" is it a:           Storage Tank  
                                  Bulge in System / Reservoir

YES

NO

Complete appropriate table(s), unused table may be deleted.

#### 2. Storage Tank:

MATERIAL (CONCRETE, FIBERGLASS, METAL, ETC.)	CAPACITY (IN GALLONS)	ABOVE GROUND OR BURIED
Metal	250,000	Above Ground

### F. Gravity Flow Pipe

(THE DEPARTMENT TYPICALLY USES THE HAZEN-WILLIAM'S FORMULA FOR A GRAVITY FLOW PIPE SYSTEM)

1. Does the system involve a gravity flow pipe?

NO

### G. Gravity Flow Canal or Ditch

(THE DEPARTMENT TYPICALLY USES MANNING'S FORMULA FOR CANALS AND DITCHES)

1. Is a gravity flow canal or ditch used to convey the water as part of the distribution system?

NO

### H. Additional notes or comments related to the system:

RECEIVED  
MAY 09 2022  
OWRD

## SECTION 5 CONDITIONS

All conditions contained in the permit, permit amendment, or any extension final order shall be addressed. Reports that do not address all performance related conditions will be returned.

### 1. Time Limits:

Permits and extension final orders contain any or all of the following dates: the date when the actual construction work was to begin, the date when the construction was to be completed, and the date when the complete application of water to the proposed use was to be completed. These dates may be referred to as ABC dates. Describe how the water user has complied with each of the development timelines established in the permit or permit extension order:

	DATE FROM PERMIT	DATE ACCOMPLISHED*	DESCRIPTION OF ACTIONS TAKEN BY WATER USER TO COMPLY WITH THE TIME LIMITS
ISSUANCE DATE	<b>12/7/1989</b>		
BEGIN CONSTRUCTION (A)	<b>7/18/1991</b>	<b>7/18/1991</b>	<b>KLAM 14129 drilled.</b>
COMPLETE CONSTRUCTION (B)	<b>10/1/2004</b>	<b>1/1/2003</b>	<b>Booster pump installed.</b>
COMPLETE APPLICATION OF WATER (C)	<b>10/1/2004</b>	<b>1/1/2003</b>	<b>Full beneficial use of water applied.</b>

\* MUST BE WITHIN PERIOD BETWEEN PERMIT, OR ANY EXTENSION FINAL ORDER ISSUANCE AND THE DATE TO COMPLETELY APPLY WATER

**2. Is there an extension final order(s)?** **YES**

a. Did the Extension Final Order require the submittal of Progress Reports? **YES**

b. Were the Progress Reports submitted? **YES**

### 3. Initial Water Level Measurements:

a. Was the water user required to submit an initial static water level measurement? **NO**

### 4. Annual Static Water Level Measurements:

a. Was the water user required to submit annual static water level measurements? **NO**

### 5. Pump Test:

a. Did the permit require the submittal of a pump test? **YES**

Ground water permits with priority dates on or after **December 20, 1988**, require the submittal of a pump test prior to issuance of a certificate. In some cases, the permit holder may qualify for a multiple well exemption or an unreasonable burden exemption.

For additional information regarding pump tests see:

<https://www.oregon.gov/OWRD/programs/GWWL/GW/Pages/PumpTestProgram.aspx>

b. Has the pump test been previously submitted to the Department? **NO**

c. Is the pump test attached to this claim?

d. Has the pump test been approved by the Department?

e. Has a pump test exemption been approved by the Department?

**\*\* Claims will not be reviewed until a pump test or exemption has been approved by the Department**

**NO**  
**RECEIVED**  
**YES**  
**NO**  
**MAY 09 2022**  
**NO**  
**OWRD**



**6. Measurement Conditions:**

- a. Does the permit, permit amendment, or any extension final order require the installation of a meter or approved measuring device? **YES**
- b. Has a meter been installed? **YES**

**c. Meter Information**

POD/POA NAME OR #	MANUFACTURER	SERIAL #	CONDITION (WORKING OR NOT)	CURRENT METER READING	DATE INSTALLED
Well 1	Zenner	19173231	Working	32,882,900 gallons	August 2019

**NOTE: The original flowmeter was installed when KLAM 14129 was completed and was used up until the year 2019; however, the flowmeter became inoperable and therefore needed to be replaced. The new working flowmeter was installed in August 2019.**

**7. Recording and reporting conditions:**

- a. Is the water user required to report the water use to the Department? **NO**

**8. Other conditions required by permit, permit amendment final order, or extension final order:**

- a. Were there special well construction standards? **NO**
- b. Was submittal of a ground water monitoring plan required? **NO**
- c. Was submittal of a water management and conservation plan required? **NO**
- d. Was a Well Identification Number (Well ID tag) assigned and attached to the well? **YES**

WELL ID #	DATE ATTACHED TO WELL
L117785	Unknown

- e. Other conditions? **NO**

If "YES" to any of the above, identify the condition and describe the water user's actions to comply with the condition(s):

**RECEIVED**  
**MAY 09 2022**  
**OWRD**

**SECTION 6**  
**ATTACHMENTS**

Provide a list of any additional documents you are attaching to this report:

ATTACHMENT NAME	DESCRIPTION
Attachment A	Copy of Permit G-11079
Attachment B	Final Order for Extension of Time for Permit G-11079
Attachment C	Claim of Beneficial Use Map (mylar)
Attachment D	Claim of Beneficial Use Map (on paper)
Attachment E	Pump Test for KLAM 14129
Attachment F	Theoretical Pump Capacity Calculations
Attachment G	Well Log KLAM 14129
Attachment H	Klamath County Tax Map T39S-R8E

**SECTION 7**  
**CLAIM OF BENEFICIAL USE MAP**

The Claim of Beneficial Use Map must be submitted with this claim. Claims submitted without the Claim of Beneficial Use map will be returned. The map shall be submitted on poly film at a scale of 1" = 1320 feet, 1" = 400 feet, or the original full-size scale of the county assessor map for the location.

Provide a general description of the survey method used to prepare the map. Examples of possible methods include, but are not limited to, a traverse survey, GPS, or the use of aerial photos. If the basis of the survey is an aerial photo, provide the source, date, series and the aerial photo identification number.

**This Claim of Beneficial Use map was prepared from field measurements, NAIP 2022 aerial photography, Klamath County tax maps, and Oregon GLO maps.**

**RECEIVED**  
**MAY 09 2022**  
**OWRD**

## Map Checklist

Please be sure that the map you submit includes ALL the items listed below.

**(Reminder: Incomplete maps and/or claims may be returned.)**

- Map on polyester film
- Appropriate scale (1" = 400 feet, 1" = 1320 feet, or the original full-size scale of the county assessor map)
- Township, Range, Section, Donation Land Claims, and Government Lots
- N/A If irrigation, number of acres irrigated within each projected Donation Land Claims, Government Lots, Quarter-Quarters
- N/A Locations of fish screens and/or fish by-pass devices in relationship to point of diversion
- Locations of meters and/or measuring devices in relationship to point of diversion or appropriation
- Conveyance structures illustrated (pumps, reservoirs, pipelines, ditches, etc.)
- Point(s) of diversion or appropriation (illustrated and coordinates)
- Tax lot boundaries and numbers
- N/A Source illustrated if surface water
- Disclaimer ("This map is not intended to provide legal dimensions or locations of property ownership lines")
- Application and permit number or transfer number
- North arrow
- Legend
- CWRE stamp and signature

RECEIVED  
MAY 09 2022  
OWRD

**ATTACHMENT A**  
**Copy of Permit G-11079**

---

RECEIVED  
MAY 09 2022  
OWRD

STATE OF OREGON

COUNTY OF KLAMATH

PERMIT TO APPROPRIATE THE PUBLIC WATERS

THIS PERMIT IS HEREBY ISSUED TO

ROUND LAKE UTILITIES, INC.  
PO BOX 208  
BEND, OREGON 97709

503-389-2770

to use the waters of TWO WELLS in the KLAMATH LAKE BASIN for QUASI-MUNICIPAL USES.

This Permit is issued approving Application G-11994. The date of priority is DECEMBER 7, 1989. The use is limited to not more than 1.03 CUBIC FEET PER SECOND, or its equivalent in case of rotation, measured at the well.

The wells are located as follows:

NE 1/4 SE 1/4, SE 1/4 SE 1/4, SECTION 7, T 39 S, R 8 E, W.M.; WELL 1 - 1055.45 FEET SOUTH AND 94.00 FEET WEST; WELL 2 - 1611.10 FEET SOUTH AND 855.40 FEET WEST, BOTH FROM E 1/4 CORNER, SECTION 7.

The use shall conform to such reasonable rotation system as may be ordered by the proper state officer.

A description of the proposed place of use under the permit is as follows:

SE 1/4  
SECTION 7  
TOWNSHIP 39 SOUTH, RANGE 8 EAST, W.M.

The well shall be constructed in accordance with the General Standards for the Construction and Maintenance of Water Wells in Oregon. The works shall be equipped with a usable access port, and may also include an air line and pressure gauge adequate to determine water level elevation in the well at all times. When required by the department, the permittee shall install and maintain a weir, meter, or other suitable measuring device, and shall keep a complete record of the amount of ground water withdrawn.

Prior to receiving a certificate of water right, the permit holder shall submit the results of a pump test meeting the department's standards, to the Water Resources Department. The Director may require water level or pump test results every ten years thereafter.

Actual construction work shall begin on or before JULY 18, 1991, and shall be completed on or before October 1, 1992. Complete application of the water shall be made on or before October 1, 1993.

*BC extended to 10-1-97*

Application G-11994 Water Resources Department

PERMIT G-11079

RECEIVED

MAY 09 2022

QWRD

Failure to comply with any of the provisions of this permit may result in action including, but not limited to, restrictions on the use, civil penalties, or cancellation of the permit.

This permit is for beneficial use of water without waste. The water user is advised that new regulations may require use of best practical technologies or conservation practices to achieve this end.

By law, the land use associated with this water use must be in compliance with statewide land-use goals and any local acknowledged land-use plan.

The use granted herein may be made only at times when sufficient water is available to satisfy all prior rights.

Issued this date, JULY 18, 1990.

BCD4

75/ WILLIAM H. YOUNG

Water Resources Department  
William H. Young  
Director

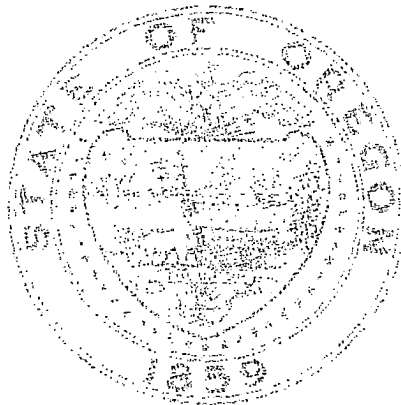

RECEIVED  
MAY 09 2022  
OWRD

RECEIVED

DEC 07 1989

WATER RESOURCES DEPT.  
SALEM, OREGON

WATER RIGHTS APPLICATION MAP  
FOR  
ROUND LAKE UTILITIES, INC.

A PORTION OF SECTION 7,  
TOWNSHIP 39 SOUTH, RANGE  
8 EAST, KLAMATH COUNTY,  
OREGON.



SCALE: 1" = 400'

CERTIFICATE:

I, MICHAEL W. TYE, CERTIFIED WATER RIGHT EXAMINER IN THE STATE OF OREGON, HEREBY CERTIFY THIS APPLICATION MAP WAS PREPARED UNDER MY SUPERVISION IN COOPERATION WITH THE ROUND LAKE UTILITIES, INC. AND AERIAL PHOTOS.  
THE PREPARATION OF THIS MAP IS FOR THE PURPOSE OF IDENTIFYING THE LOCATION OF THE WATER RIGHT ONLY AND HAS NO INTENT TO PROVIDE DIMENSIONS OR LOCATIONS OF PROPERTY OWNERSHIP LINES.

*Michael W. Tye*  
11-22-89

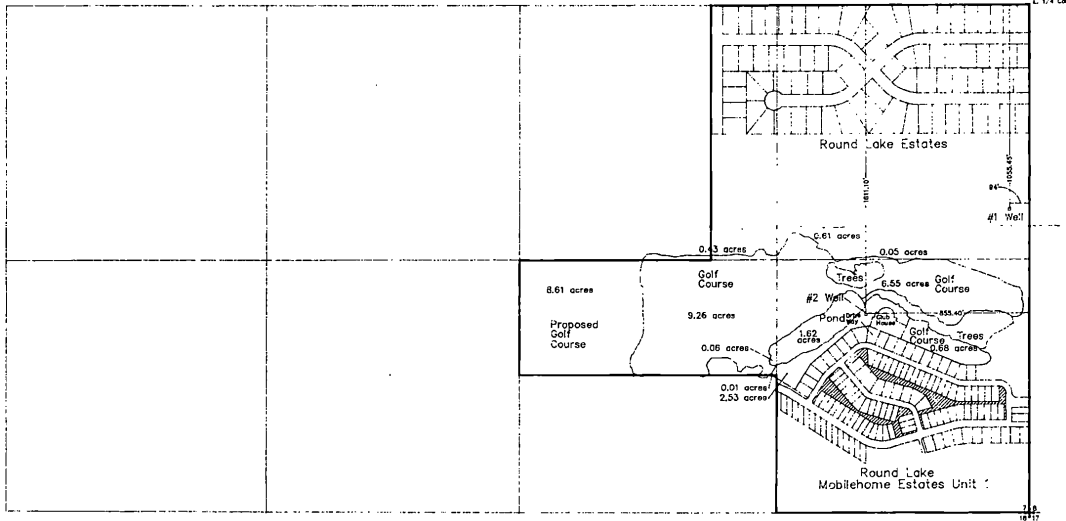

RECEIVED  
MAY 09 2022  
OWRD

Application No. *G11079*  
Permit No. 611079

Sun Country Engineering & Surveying, Inc.  
61555 SE Parrell Road Bend, Oregon Phone 382-8882

Title	drawing L.W.L.	no.	date	revisions
	design			
	scale AS SHOWN			
	date 11-22-89			
	w. o. no. 2539			

**ATTACHMENT B**  
**Final Order for Extension of Time for Permit**  
**G-11079**

---

RECEIVED

MAY 09 2022

OWRD



Xtra

Oregon Water Resources Department  
Water Rights Division

Water Rights Application  
Number G 11994

**Final Order**  
**Extension of Time for Permit Number G 11079**

*Appeal Rights*

This is a final order in other than contested case. Pursuant to ORS 536.075 and OAR 137-004-080 and OAR 690-01-005, you may either petition the Director for reconsideration of this order or petition for judicial review of this order. As provided in ORS 536.075, this order is subject to judicial review under ORS 183.484. Any petition for judicial review of the order must be filed within the 60 day time period specified by ORS 183.484(2).

*Application History*

On SEPTEMBER 29, 1999, ROUND LAKE UTILITIES, INC. submitted an application to the Department for an extension of time for permit number G 11079. The Department issued Permit number G 11079 on JULY 18, 1990. The permit called for completion of construction of the water development project by October 1, 1992 and complete application of water to the full beneficial use by October 1, 1993. In accordance with OAR 690-320-0010(8), on JANUARY 18, 2000, the Department issued a Proposed Final Order proposing to extend the time to complete development of the water development project to October 1, 2004, and/or the time to fully apply water to beneficial use to October 1, 2004. The protest period closed MARCH 3, 2000. No protest was filed.

The Department proposed the following condition for the Extension of Time:

The permittee must submit a written progress report to the Department by October 1, 2002. The report must be received by the Department not sooner than 90 days prior to the due date. The permittee's report must describe in detail the work done each year since the last extension was granted or the last progress report submitted. The report shall include:

- a) The amount of construction completed;
- b) The amount of beneficial use of water being made, including the total volume of water used, water used relative to the specific authorizations (types of use, acres irrigated, etc.) contained in the permit, and the percent of the total allowable water use that this represents;
- c) A review of the permittee's compliance with terms and conditions of the permit and/or previous extension; and
- d) Financial investments made toward developing the beneficial water use.

The Department will review the progress report to determine whether the permittee is exercising diligence towards completion of the project and complying with the terms and conditions of the permit and extension.

PLACED IN U.S. MAIL RECEIVED  
MAY - 9 2000 MAY 09 2022  
OWRD  
OREGON WATER RESOURCES DEPARTMENT

Failure to submit a progress report by the due date above will result in cancellation of the undeveloped portion of the permit by the Department pursuant to ORS 537.260 or 537.410 to 537.450. Within one year after cancellation, the permittee must submit a final proof survey pursuant to ORS 537.230 and 537.250.

If the Department finds that diligence is questionable, the Department may:

- a) request the permittee to submit additional information with which to evaluate diligence;
- b) apply additional conditions and performance criteria for perfection of the right; or
- c) cancel the undeveloped portion of the permit pursuant to ORS 537.260 or 537.410 to 537.450. The Department will grant the permittee a hearing on the cancellation, if one is requested.

In determining whether the permittee has been diligent, the Department will consider information submitted to the Department by the permittee and any information submitted during the 30-day public comment period following public notice of submittal of the progress report.

If information is received through the public notice process indicating that the applicant has not been diligent toward completing the project, and if the director determines there are significant disputes related to the use of water, the Department will conduct a hearing.

The applicant has demonstrated good cause for the permit extension pursuant to ORS 537.230, 537.248, 537.630 and 539.010(5) (as appropriate).

#### Order

The extension of time for Application G 11994, Permit Number G 11079, therefore, is approved. The deadline for completing construction is extended to October 1, 2004. The deadline for applying water to full beneficial use is extended to October 1, 2004.

DATED May 8, 2000

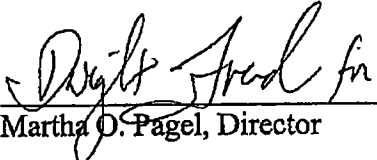
  
Martha O. Pagel, Director

RECEIVED

MAY 09 2022

OWRD

**ATTACHMENT C**  
**Claim of Beneficial Use Map (mylar)**

---

RECEIVED

MAY 09 2022

OWRD

**ATTACHMENT D**  
**Claim of Beneficial Use Map (on paper)**

**ATTACHMENT E**  
**Pump Test for KLAM 14129**

---

RECEIVED  
MAY 09 2022  
OWRD



**Owner Information:**

<b>OWNER NAME/BUSINESS NAME:</b> Round Lake MHP, LLC		<b>PHONE No.:</b> 657-247-2600 Ext. 303	<b>ADDITIONAL CONTACT No.:</b>
<b>ADDRESS:</b> 4000 Round Lake Rd.			
<b>CITY:</b> Klamath Falls	<b>STATE:</b> OR	<b>ZIP:</b> 97601	<b>E-MAIL:</b> tlarkin@coastmhp.com

**Pump Test Conducted By (If Different From Owner):**

<b>TEST CONDUCTED BY NAME:</b> Daniel B. Scalas	<b>QUALIFICATION:</b> (SELECT) CWRE	<b>LICENSE #:</b> 88332
<b>COMPANY:</b> Adkins Engineering & Surveying, LLP	<b>PHONE No.:</b> 541-884-4666	<b>ADDITIONAL CONTACT No.:</b>
<b>ADDRESS:</b> 1435 Esplanade Ave.		
<b>CITY:</b> Klamath Falls	<b>STATE:</b> OR	<b>ZIP:</b> 97601
<b>E-MAIL:</b> dscalas@adkinsengineering.com		

**Tested Well Information (please attach well log(s) if available):**

WELL LOG # (Ex: MARI 99999)	WELL TAG # (Ex: L-999999)	WELL NAME OR #	WELL DEPTH	ORIGINAL OWNER	DATE DRILLED	TEST DATE
KLAM 14129	L- N/A	Well 1	220'	WR Owens	10/15/1960	2/24/2022

(CONTINUED)

TWP (Ex: 25S)	RNG (Ex: 31E)	SEC (Ex: 12)	QQ (Ex: SE/SW)	SURVEYED LOCATION (Ex: 100 ft N & 735 ft E fr SE cor, sec 5)	LATITUDE (Ex: 44.94473859)	LONGITUDE (Ex: -123.02787000)
39S	8E	7	NE SE	1,055' South & 94' West from the East 1/4 Corner of Section 7	42.18906281	-121.91428790

List all water rights for which you are submitting this test. Please indicate if the tested well is listed as an authorized source of water on each water right. If not, you may also need to fill out a multiple well exemption (MWE) request form.

APPLICATION	PERMIT	TRANSFER	CERTIFICATE	IS THE TESTED WELL AN AUTHORIZED POA ON THIS RIGHT?
G- 11994	G- 11079	T-		<input checked="" type="radio"/> Yes <input type="radio"/> No (Need MWE Form)
G- 3112	G- 2907	T- 13595		<input checked="" type="radio"/> Yes <input type="radio"/> No (Need MWE Form)
G-	G-	T-		<input type="radio"/> Yes <input checked="" type="radio"/> No (Need MWE Form)

**Nearby Wells and Streams:** Please check yes or no. Do not leave blank.

No Are there any wells, other than domestic or stock wells, within 1000 feet of the tested well?  
If yes, identify the well by OWRD log number or attach a copy of the well log. Note the approximate distance to each well from the tested well and the approximate pumping rate of each.  
If possible, indicate if they were turned on or off during the test or within 24 hours prior to the test (Indicate Not Pumped, if applicable).

WELL LOG # (Ex: MARI 99999)	BEARING & DISTANCE FROM PUMPED WELL (FT)	DATE & TIME PUMP ON	DATE & TIME PUMP OFF	PUMPING RATE (GPM)

Yes Is there a lake, stream or other surface water body within 1/4 mile of the tested well?  
If yes, give approximate distance from the well and approximate elevation difference between the surface water and the well head.  
Approximate distance: 950 ft.  
Well elevation is above the surface water body. Approximate elevation difference: 17 ft.

Yes Was the test conducted during normal use of the well?  
Please indicate where pumped water was discharged: Storage tank  
How far from the pumped well was water discharged? 1,580 ft.

RECEIVED

MAY 09 2022

OWRD

Additional forms can be found at: <https://www.oregon.gov/owrd/Forms/Pages/default.aspx>.



Water-Level Measurement Method: Electric Tape  
Length of air line (if used): \_\_\_\_\_

\*Verify here: { Airline: \_\_\_\_\_ psi \_\_\_\_\_ feet.  
E-Tape: 300 \_\_\_\_\_ feet.

\*Airline measurements must be verified by an E-Tape measurement

Pressure transducer (if used):  
Manufacturer: \_\_\_\_\_ Serial #: \_\_\_\_\_  
Date Last Calibrated: \_\_\_\_\_ Units: \_\_\_\_\_

Pump Type: Turbine  
HP: 190 Pump set at: Unknown feet.  
Pump idle time: 16 hours

Discharge Measurement Method: Flowmeter  
Flowmeter (if used):  
Manufacturer: Zenner Serial #: 19173231  
Date Last Calibrated: Unknown Units: gallons

Note: Well must be idle for at least 16 hours prior to the test. Additional forms can be obtained from our web site at:  
<https://www.oregon.gov/OWRD/Forms/Pages/default.aspx>

Measuring Point (MP): Measuring point distance above land surface 2.1 feet.  
Description (e.g., top port of 1 inch port pipe, west side) 3/4" port on the rim of the pump located on the north side of the well

Time pump turned on: Date 2/24/2022 Time 9:40am  
Time pump turned off: Date 2/24/2022 Time 1:40pm  
Total pumping time: 4 hours 0 minutes.

Remember, your pump test may not be approved unless it meets the following criteria\*:

- The discharge rate was held constant for the entire pumping phase.
- The pump was on during the entire pumping phase (≥ 4 hours).
- The discharge was measured at the start of pumping and at least once every hour during the test.
- Water levels were measured to an accuracy of 0.1 feet or 0.5 percent.
- Pre-test static water levels were measured at least three times in the hour before pumping began at no less than 20 minutes apart.
- Water levels were measured at the specified intervals during the pumping phase of the test for at least four hours (≤2 min for the first 10 minutes, ≤5 min for 10 – 30 minutes, and ≤15 min for the remainder of the test)
- Water levels were measured at the specified intervals (see above) during the recovery phase of the test for four hours or until 90 percent of the maximum drawdown has recovered.
- If using an airline, measurements were calibrated with an E-Tape and the depth to water was ≥ 300 feet.
- The pump test cover sheet was completely filled out and signed.
- The pumping rate was as close as reasonably possible to the (anticipated) pumping rate during normal use of the well.
- The well was idle for at least 16 hours prior to the test.
- The pump test was completed by an acceptably qualified person (Oregon licensed water well constructors; Oregon registered professional geologists or certified engineering geologists; certified water rights examiners; Oregon registered professional engineers; and individuals whose primary occupation involves, wholly or in significant part, pump installation, service, or testing).

\*This checklist is intended for information purposes only and does not guarantee a pump test approval. The Department reserves all authority pertaining to the implementation of the rules under OAR 690-217.

Pump tests are intended to provide aquifer and well information for ground water resource characterization and to help solve well problems (OAR 690-217-0015(9)).

Pump test requirements for OAR 690-217 can be found online at:

[https://secure.sos.state.or.us/oard/displayDivisionRules.action;JSESSIONID\\_OARD=1BdwLynsYAPNSQW330ZSFZUMscp4Hfil-1ftsDAAEsMC2\\_ROSs!-277278532?selectedDivision=3186](https://secure.sos.state.or.us/oard/displayDivisionRules.action;JSESSIONID_OARD=1BdwLynsYAPNSQW330ZSFZUMscp4Hfil-1ftsDAAEsMC2_ROSs!-277278532?selectedDivision=3186)

Submit forms to: Attn: Certificates Section, Oregon Water Resources Department  
725 Summer St NE Suite A, Salem, OR 97301

Forms may additionally be sent to WRD\_DL\_pumptestsupport@oregon.gov

I hereby certify that this test has been conducted in accordance with OAR 690-217:

OPERATOR SIGNATURE: [Signature] DATE: 2/24/2022  
OWNER SIGNATURE: \_\_\_\_\_ DATE: \_\_\_\_\_

RECEIVED  
MAY 09 2022  
OWRD







**ATTACHMENT F**  
**Theoretical Pump Capacity Calculations**

RECEIVED

MAY 09 2022

OWRD

# Pump Capacity Calculation Sheet

using Department designed formula:

Date: 2/24/2022

Well Pump

$$(\text{hp})(\text{efficiency}) / (\text{lift} + \text{psi head}) = \text{capacity in cfs}$$

Efficiency:

Centrifugal = 6.61

Turbine = 7.04

---

## Data Entry (fill in underlined blanks)

---

HP = 40

Efficiency = 7.04

Lift = 148.1

PSI = 28

---

## Results Calculated

---

(hp)(efficiency) = 281.6

Head based on psi = 71.1

Total dynamic head = 219.2

(head + lift)

**Pump Capacity = 1.28 cubic feet per second**

RECEIVED

MAY 09 2022

OWRD

# Pump Capacity Calculation Sheet

using Department designed formula:

Date: 2/24/2022

Booster Pump

$(hp)(\text{efficiency}) / (\text{lift} + \text{psi head}) = \text{capacity in cfs}$

Efficiency:

Centrifugal = 6.61

Turbine = 7.04

---

## Data Entry (fill in underlined blanks)

---

HP = 7.5  
Efficiency = 6.61  
Lift = 37  
PSI = 28

## Results Calculated

---

$(hp)(\text{efficiency}) = 49.575$   
Head based on psi = 71.1  
Total dynamic head = 108.1  
(head + lift)

**Pump Capacity = 0.46 cubic feet per second**

RECEIVED  
MAY 09 2022  
OWRD

**ATTACHMENT G**  
**Well Log KLAM 14129**

---

RECEIVED  
MAY 09 2022  
OWRD

KLAM 14129

ORIGINAL  
File Original and  
Duplicate with the  
STATE ENGINEER,  
SALEM, OREGON

KLAM WATER WELL REPORT  
14129 STATE OF OREGON G3112

State Well No. 39/8-67J  
State Permit No.

(1) OWNER:

Name WR OWENS  
Address FORT KLAMATH  
OREGON

(2) LOCATION OF WELL:

County KLAMATH Owner's number, if any- \*3  
1/4 Section T. R. W.M.  
Bearing and distance from section or subdivision corner  
Round LAKE

(3) TYPE OF WORK (check):

New Well  Deepening  Reconditioning  Abandon   
If abandonment, describe material and procedure in Item 11.

PROPOSED USE (check):

Domestic  Industrial  Municipal   
Irrigation  Test Well  Other

(5) TYPE OF WELL:

Rotary  Driven   
Cable  Jetted   
Dug  Bored

(6) CASING INSTALLED:

Threaded  Welded   
16.00" Diam. from 7 1/2 ft. to 5.3 ft. Gage 2.50  
" Diam. from ft. to ft. Gage  
" Diam. from ft. to ft. Gage

(7) PERFORATIONS:

Perforated?  Yes  No  
Type of perforator used  
SIZE of perforations in. by in.  
perforations from ft. to ft.  
perforations from ft. to ft.  
perforations from ft. to ft.  
perforations from ft. to ft.  
perforations from ft. to ft.

(8) SCREENS:

Well screen installed  Yes  No  
Manufacturer's Name  
Type Model No.  
Slot size Set from ft. to ft.  
Slot size Set from ft. to ft.

(9) CONSTRUCTION:

Was well gravel packed?  Yes  No Size of gravel:  
Gravel placed from ft. to ft.  
Was a surface seal provided?  Yes  No To what depth? 5.2 ft.  
Material used in seal- GROUT  
Did any strata contain unusable water?  Yes  No  
Type of water? Depth of strata  
Method of sealing strata off

(10) WATER LEVELS:

Static level 150 ft. below land surface Date 10/15/60  
Artesian pressure lbs. per square inch Date

Log Accepted by:

[Signed] Date, 19. (Owner)

(11) WELL TESTS:

Drawdown is amount water level is lowered below static level VALLEY PUMP  
Was a pump test made?  Yes  No If yes, by whom  
Yield: gal./min. with ft. drawdown after hrs.  
" 2400 " 9 " 4 "  
" " " " "  
Bailer test gal./min. with ft. drawdown after hrs.  
Artesian flow g.p.m. Date  
Temperature of water 52 Was a chemical analysis made?  Yes  No

(12) WELL LOG:

Diameter of well 16 inches.  
Depth drilled 220 ft. Depth of completed well 220 ft.  
Formation: Describe by color, character, size of material and structure, and show thickness of aquifers and the kind and nature of the material in each stratum penetrated, with at least one entry for each change of formation.

Table with columns MATERIAL, FROM, TO. Contains handwritten text 'Sheet Attached' and a 'RECEIVED MAY 09 2022 OWRD' stamp.

Work started 9/9/60 19 Completed 10/15 1960

(13) PUMP:

Manufacturer's Name  
Type: H.P.

Well Driller's Statement:

This well was drilled under my jurisdiction and this report is true to the best of my knowledge and belief.

NAME E E STOREY (Person, firm, or corporation) (Type or print)  
Address 4237 Summers Lane K Falls  
Driller's well number  
[Signed] B E Storey (Well Driller)  
License No. 74 Date 11/3, 1960

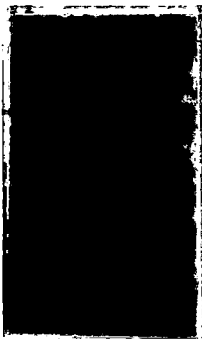

**KLAM 14129**  
**E. E. STOREY**  
 Well Drilling

39/8-7J



TUxedo 4-3990

4237 Summers Lane

KLAMATH FALLS, OREGON

W.R. OWENS  
 ROUND LAKE  
 KLAMATH FALLS, OREGON

Started 9/9/60

Finished 10/15/60

LOG WELL # 1

0	- 5	surface soil and pea gravel
5	- 11	brown basalt boulders
11	- 14	brown clay
14	- 19	brown basalt boulders
19	- 25	brown clay and boulders
25	- 50	gray basalt boulders
50	- 60	brown lava
60	- 61	brown clay
61	- 68	gray basalt
68	- 81	brown clay
81	- 83	red lava ash
83	- 100	brown lava
100	- 115	brown shale
115	- 125	brown lava
125	- 138	blue shale
138	- 154	gray basalt
154	- 190	brown lava
190	- 210	broken brown lava
210	- 217	gray basalt
217	- 220	broken gray basalt

Static water level 150'  
 Pumped 2400 GPM with 9' drawdown  
 54" 6" - 16" OD X .250 wall casing with Peugh shoe  
 Ten sacks readymix cement around casing  
 Temperature 54 degrees

RECEIVED  
 MAY 09 2022  
 OWRD

**ATTACHMENT H**  
**Klamath County Tax Map T39S-R8E**

---

RECEIVED  
MAY 09 2022  
OWRD



REVISED 07-16-2020  
THIS MAP WAS PREPARED FOR  
ASSESSMENT PURPOSES ONLY

T.39S. R.08E. W.M.  
KLAMATH COUNTY

1" = 2000'

39 08  
& INDEX

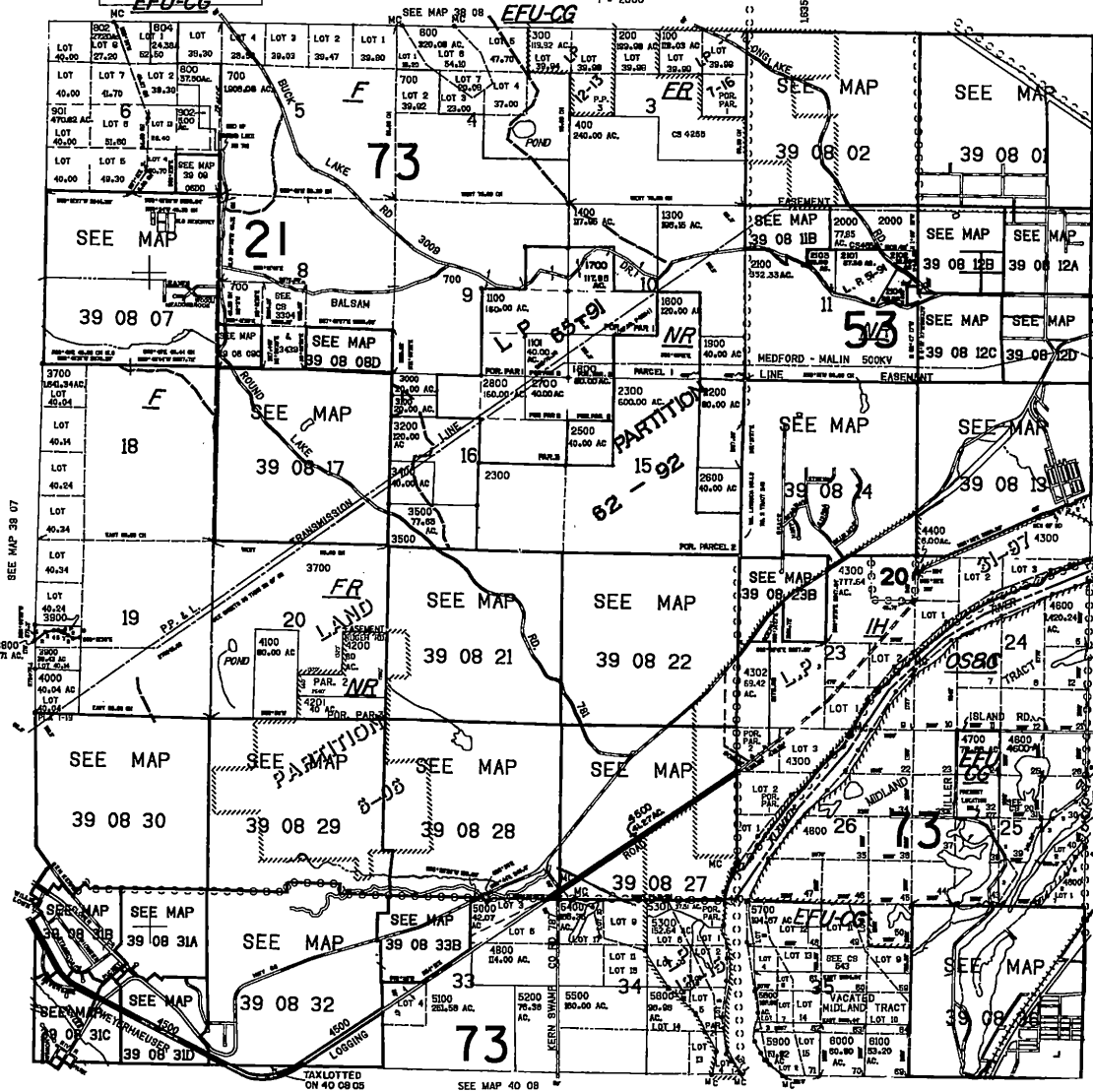

- CANCELLED NOS
- 1000
  - 1005
  - 1600
  - 2400
  - 2700
  - 2800
  - 3300
  - 3800
  - 4000
  - 4025
  - 5000
  - 4301

- 1. SEE MAP
- 2. SEE MAP
- 3. SEE MAP
- 4. SEE MAP
- 5. SEE MAP
- 6. SEE MAP
- 7. SEE MAP
- 8. SEE MAP
- 9. SEE MAP
- 10. SEE MAP
- 11. SEE MAP
- 12. SEE MAP
- 13. SEE MAP
- 14. SEE MAP
- 15. SEE MAP
- 16. SEE MAP
- 17. SEE MAP
- 18. SEE MAP
- 19. SEE MAP
- 20. SEE MAP
- 21. SEE MAP
- 22. SEE MAP
- 23. SEE MAP
- 24. SEE MAP
- 25. SEE MAP
- 26. SEE MAP
- 27. SEE MAP
- 28. SEE MAP
- 29. SEE MAP
- 30. SEE MAP
- 31. SEE MAP
- 32. SEE MAP
- 33. SEE MAP
- 34. SEE MAP
- 35. SEE MAP
- 36. SEE MAP
- 37. SEE MAP
- 38. SEE MAP
- 39. SEE MAP
- 40. SEE MAP
- 41. SEE MAP
- 42. SEE MAP
- 43. SEE MAP
- 44. SEE MAP
- 45. SEE MAP
- 46. SEE MAP
- 47. SEE MAP
- 48. SEE MAP
- 49. SEE MAP
- 50. SEE MAP
- 51. SEE MAP
- 52. SEE MAP
- 53. SEE MAP
- 54. SEE MAP
- 55. SEE MAP
- 56. SEE MAP
- 57. SEE MAP
- 58. SEE MAP
- 59. SEE MAP
- 60. SEE MAP
- 61. SEE MAP
- 62. SEE MAP
- 63. SEE MAP
- 64. SEE MAP
- 65. SEE MAP
- 66. SEE MAP
- 67. SEE MAP
- 68. SEE MAP
- 69. SEE MAP
- 70. SEE MAP
- 71. SEE MAP
- 72. SEE MAP
- 73. SEE MAP
- 74. SEE MAP
- 75. SEE MAP
- 76. SEE MAP
- 77. SEE MAP
- 78. SEE MAP
- 79. SEE MAP
- 80. SEE MAP
- 81. SEE MAP
- 82. SEE MAP
- 83. SEE MAP
- 84. SEE MAP
- 85. SEE MAP
- 86. SEE MAP
- 87. SEE MAP
- 88. SEE MAP
- 89. SEE MAP
- 90. SEE MAP
- 91. SEE MAP
- 92. SEE MAP
- 93. SEE MAP
- 94. SEE MAP
- 95. SEE MAP
- 96. SEE MAP
- 97. SEE MAP
- 98. SEE MAP
- 99. SEE MAP
- 100. SEE MAP

- PARCEL 3800
- 1. SEE MAP
  - 2. SEE MAP
  - 3. SEE MAP
  - 4. SEE MAP
  - 5. SEE MAP
  - 6. SEE MAP
  - 7. SEE MAP
  - 8. SEE MAP
  - 9. SEE MAP
  - 10. SEE MAP
  - 11. SEE MAP
  - 12. SEE MAP
  - 13. SEE MAP
  - 14. SEE MAP
  - 15. SEE MAP
  - 16. SEE MAP
  - 17. SEE MAP
  - 18. SEE MAP
  - 19. SEE MAP
  - 20. SEE MAP
  - 21. SEE MAP
  - 22. SEE MAP
  - 23. SEE MAP
  - 24. SEE MAP
  - 25. SEE MAP
  - 26. SEE MAP
  - 27. SEE MAP
  - 28. SEE MAP
  - 29. SEE MAP
  - 30. SEE MAP
  - 31. SEE MAP
  - 32. SEE MAP
  - 33. SEE MAP
  - 34. SEE MAP
  - 35. SEE MAP
  - 36. SEE MAP
  - 37. SEE MAP
  - 38. SEE MAP
  - 39. SEE MAP
  - 40. SEE MAP
  - 41. SEE MAP
  - 42. SEE MAP
  - 43. SEE MAP
  - 44. SEE MAP
  - 45. SEE MAP
  - 46. SEE MAP
  - 47. SEE MAP
  - 48. SEE MAP
  - 49. SEE MAP
  - 50. SEE MAP
  - 51. SEE MAP
  - 52. SEE MAP
  - 53. SEE MAP
  - 54. SEE MAP
  - 55. SEE MAP
  - 56. SEE MAP
  - 57. SEE MAP
  - 58. SEE MAP
  - 59. SEE MAP
  - 60. SEE MAP
  - 61. SEE MAP
  - 62. SEE MAP
  - 63. SEE MAP
  - 64. SEE MAP
  - 65. SEE MAP
  - 66. SEE MAP
  - 67. SEE MAP
  - 68. SEE MAP
  - 69. SEE MAP
  - 70. SEE MAP
  - 71. SEE MAP
  - 72. SEE MAP
  - 73. SEE MAP
  - 74. SEE MAP
  - 75. SEE MAP
  - 76. SEE MAP
  - 77. SEE MAP
  - 78. SEE MAP
  - 79. SEE MAP
  - 80. SEE MAP
  - 81. SEE MAP
  - 82. SEE MAP
  - 83. SEE MAP
  - 84. SEE MAP
  - 85. SEE MAP
  - 86. SEE MAP
  - 87. SEE MAP
  - 88. SEE MAP
  - 89. SEE MAP
  - 90. SEE MAP
  - 91. SEE MAP
  - 92. SEE MAP
  - 93. SEE MAP
  - 94. SEE MAP
  - 95. SEE MAP
  - 96. SEE MAP
  - 97. SEE MAP
  - 98. SEE MAP
  - 99. SEE MAP
  - 100. SEE MAP

39 08  
& INDEX

RECEIVED  
MAY 09 2022  
OWPRD

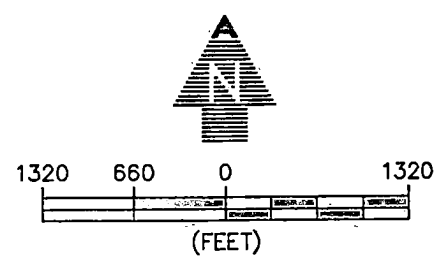
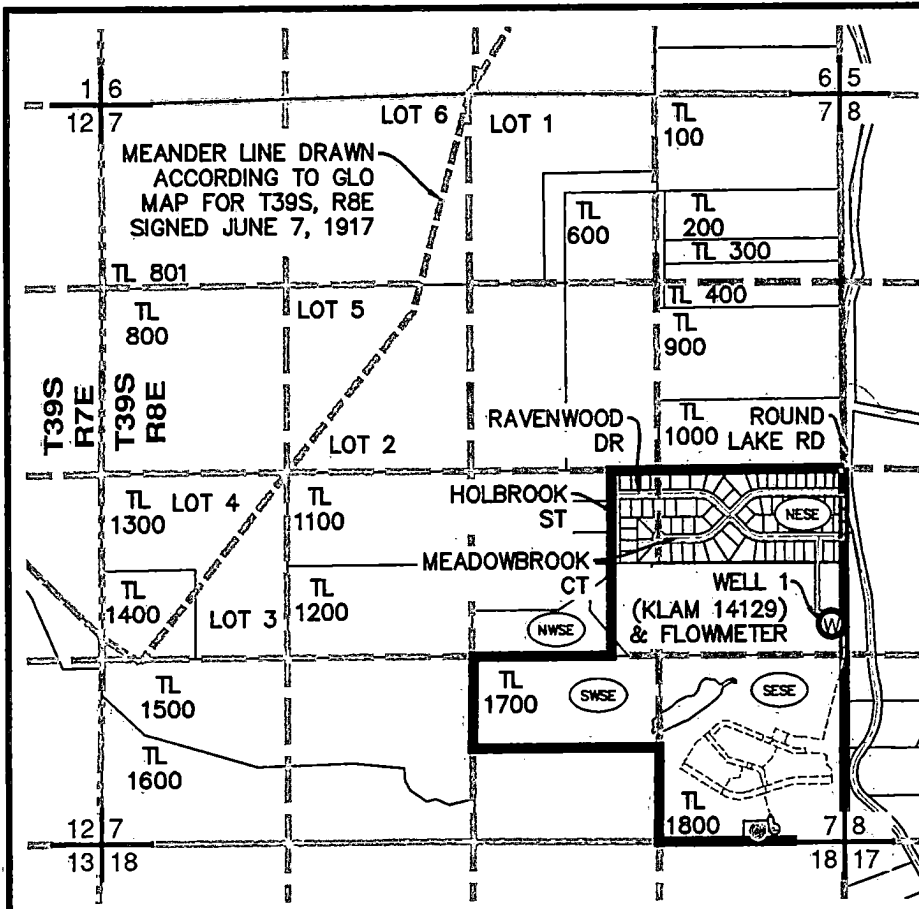

**LEGEND**

	RANGE LINE
	SECTION LINE
	1/4 1/4 LINE
	GLO MEANDER LINE
	TAX LOT LINE
	BURIED 6" PVC PIPE
	⊕ ROAD
	SECTION CORNER
	TAX LOT NUMBER
	GOVERNMENT LOT NUMBER
	POA (WELL)
	BOOSTER PUMP
	STORAGE TANK
	1/4 1/4 SECTION OF WATER USE
	QUASI-MUNICIPAL USE BOUNDARY

**NOTES:**

1. THIS MAP WAS PREPARED FROM FIELD MEASUREMENTS, NAIP 2022 AERIAL PHOTOGRAPH, KLAMATH COUNTY TAX MAPS, AND OREGON GLO MAPS.
2. THE PURPOSE OF THIS MAP IS TO IDENTIFY THE LOCATION OF THE WATER RIGHT ONLY, AND IS NOT INTENDED TO PROVIDE DIMENSIONS OR LOCATION OF PROPERTY LINES.
3. DATE OF PRIORITY FOR THIS PERMIT IS DECEMBER 7, 1989.

**WELL LOCATION:**

WELL 1 (KLAM 14129): 1055' SOUTH & 94' WEST FROM THE EAST 1/4 CORNER OF SECTION 7.

RECEIVED

MAY 09 2022

OWRD

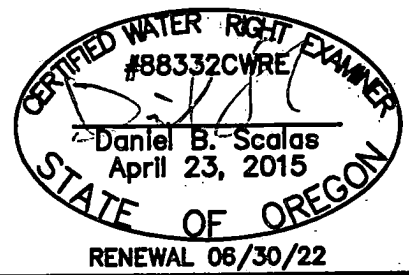

**AL ADKINS**  
ENGINEERING & SURVEYING o / 541.884.4666  
w / AdkinsEngineering.com

1435 ESPLANADE AVENUE, KLAMATH FALLS, OR 97601

SERVING S. OREGON & N. CALIFORNIA

ENGINEERING • SURVEYING • PLANNING • TESTING

**CLAIM OF BENEFICIAL USE AND FINAL PROOF MAP**

FOR  
ROUND LAKE MHP LLC  
T39S, R8E, SEC. 7, WM  
KLAMATH COUNTY, OREGON  
PERMIT G-11079  
APPLICATION G-11994