

RECEIVED

SEP 05 2023

OWRD

Attachment C

Application Map

Application for a Limited Water Use License
Tim Sissel; Patrick Hagerty

LL-1962

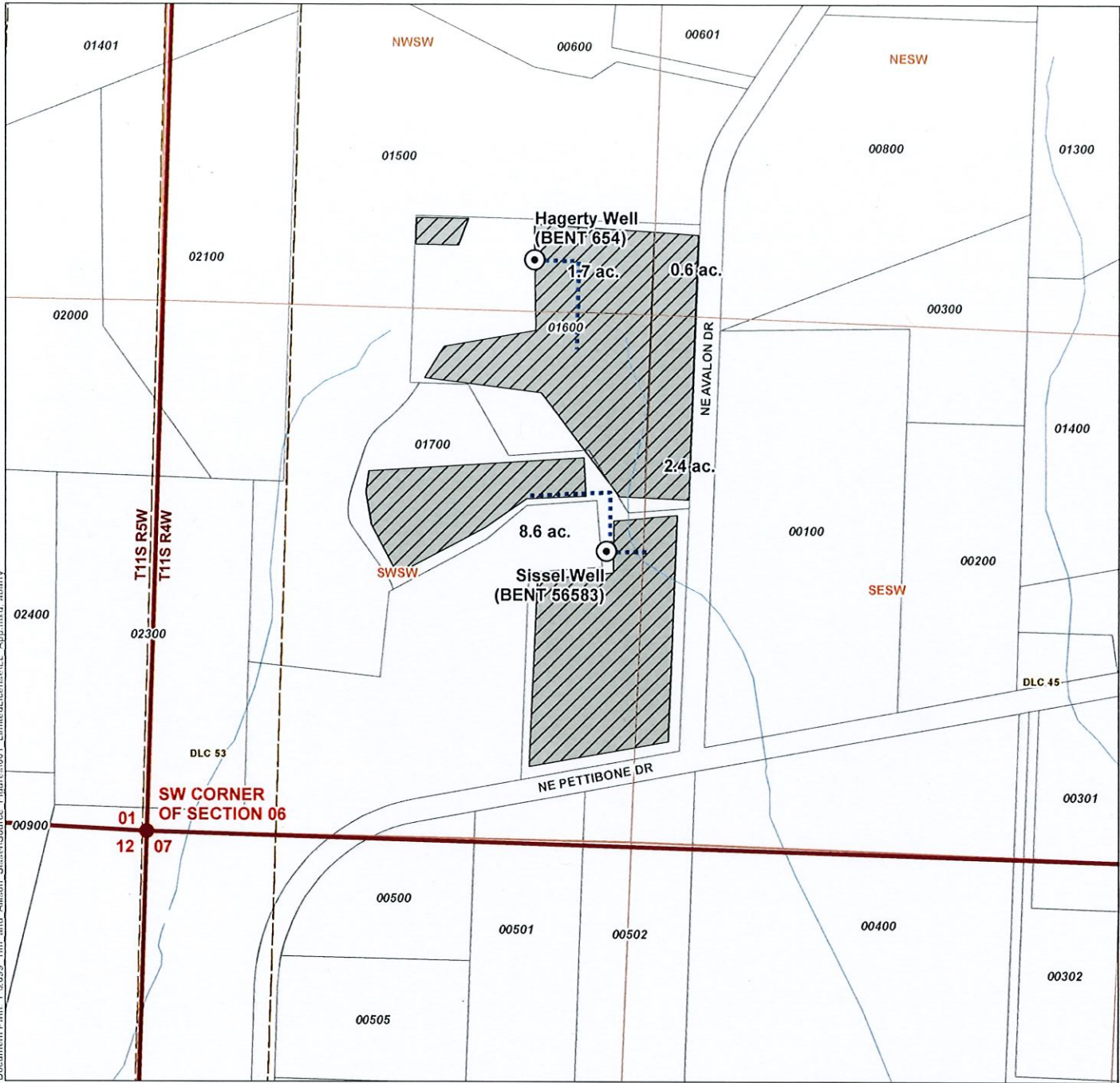

- LEGEND**
- Point of Appropriation (POA)
 - Conveyance
 - Place of Use (POU), 13.3 ac.
 - Donation Land Claim (DLC)
 - Tax Lot
 - Watercourse

**Application for a Limited Water Use License
Tim Sissel; Patrick Hagerty**

Benton County
Township 11 South, Range 4 West (W.M.)

RECEIVED
SEP 05 2023
OWRD

LOCATION DESCRIPTION
Hagerty Well (BENT 654)
 Located 1485 feet North and 1015 feet West from the SW corner of Section 06, Township 11 South, Range 4 West (W.M.)
Sissel Well (BENT 56583)
 Located 730 feet North and 1200 feet West from the SW corner of Section 06, Township 11 South, Range 4 West (W.M.)

DISCLAIMER
 This map was prepared for the purpose of identifying the location of a water right only and it is not intended to provide legal dimensions or location of property ownership lines.

Date: July 25, 2023
 Data Sources: BLM, ESRI, OWRD, USGS, Benton Co.

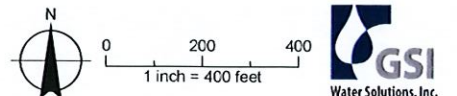

LL-1962