



August 31, 2023

Mary Bjork
Oregon Water Resources Department
725 Summer Street NE, Suite A
Salem, OR 97301

Dear Mary:

GSI Water Solutions, Inc. (GSI) is submitting the enclosed application for a limited water use license on behalf of Tim Sissel, and Patrick Hagerty (Applicants). The Applicants are seeking a limited water use license to establish grapevines using water from two wells (BENT 56583 and BENT 654). The Applicants request a limited license for five irrigation seasons. The Applicants are requesting a rate of 12.0 gpm and a maximum volume of up to 8.1 acre-feet.

Also enclosed is a check for the required processing fee of \$310.

Please contact me if you have any questions or concerns. My phone number is 541-257-9004.

Sincerely,

A handwritten signature in black ink that reads "Kimberly Grigsby". The signature is written in a cursive, flowing style.

Kim Grigsby
Principal Water Resources Consultant

Enclosures: Application for a Limited Water Use License
Check for processing fee in the amount of \$310

RECEIVED

SEP 05 2023

OWRD

LL-1962



Oregon Water Resources Department
 725 Summer Street NE, Suite A
 Salem Oregon 97301-1271
 (503) 986-0900
 www.wrd.state.or.us

Application for Limited Water Use License

RECEIVED

SEP 05 2023

OWRD

License No.: LL-1962

Applicant Information

NAME Tim Sissel; Patrick Hagerty		PHONE (HIM)	
PHONE (WK) 503.459.4477; 541.990.9670	CELL	FAX	
ADDRESS 7160 NE Avalon Drive; 6400 NE Pettibone Drive			
CITY Corvallis	STATE OR	ZIP 97330	E-MAIL *

Agent Information

NAME GSI Water Solutions, Inc. ATTN: Kimberly Grigsby		PHONE 541.257.9004	FAX
ADDRESS 1600 SW Western Boulevard, Suite 240			CELL
CITY Corvallis	STATE OR	ZIP 97333	E-MAIL * kgrigsby@gsiws.com

I (We) make application for a Limited License to use or store the following described surface waters or groundwater – not otherwise exempt, or to use stored water of for a use of a short-term or fixed-duration:

- SOURCE(S) OF WATER:** Two wells - BENT 56583 & BENT 654 a tributary of Periwinkle Creek
- AMOUNT OF WATER** to be diverted;
 Maximum and instantaneous rate (cubic feet or gallons per minute): 12.0 gpm
 Total volume (gallons or acre-feet): 8.1 AF. If water is to be used from more than one source, give the quantity from each: 4.05 AF per well.
- INTENDED USE(S) OF WATER:** (check all that apply)
 - Road construction or maintenance
 - General construction
 - Forestland and rangeland management; or
 - Other: Irrigation to establish 13.3 acres of grape vines.
- DESCRIPTION OF PROPOSED PROJECT:** Include a description of the place of use as shown on the accompanying site map, the method of water diversion, the type of equipment to be used (including pump horsepower, if applicable), length and dimensions of supply ditches and pipelines:

Water will be pumped from two wells (BENT 56583 & BENT 654), conveyed using mainlines, and applied to the place of use with drip emitters.

5. PROJECT SCHEDULE: (List day, month, and year)

Date water use will begin: Upon approval of limited license or at the beginning of the irrigation season following approval of limited license.
 Date water use will be completed: Water use will be completed five years from the date that water use began.

Months of the year water would be diverted and used: May through September

If for other than irrigation from stored water, how and where will water be discharged after use:
N/A

[Signature]
 Applicant Signature
[Signature]
 Applicant Signature

Tim Sissel, Owner
 Print Name and title if applicable
 Patrick Hagerty, Owner
 Print Name and title if applicable

8.9.23
 Date
8/10/23
 Date

PLEASE READ CAREFULLY

NOTE: A completed water availability statement from the local watermaster, Land Use Information Form completed by the local Planning Department, fees and site map meeting the requirements of OAR 690-340-030 must accompany this request. The fee for this request is **\$280** for the first point of diversion plus **\$30** for each additional point of diversion. Please review the Department's fee schedule to view fees required to request a limited license for Aquifer Storage and Recovery testing purposes or for Artificial Groundwater Recharge testing purposes.

Failure to provide any of the required information will result in return of your application. The license, if granted, will not be issued or replaced by a new license for a period of more than five consecutive years. The license, if granted, will be subordinate to all other authorized uses that rely upon the same source, or water affected by the source, and may be revoked at any time it is determined the use causes injury to any other water right or minimum perennial streamflow.

If water source is well, well logs or adequate information for the Department to determine aquifer, well depth, well seal and open interval, etc. are required. The licensee shall indicate the intended aquifer. If for multiple wells, each map location shall be clearly tied to a well log.

If a limited license is approved, the licensee shall give notice to the Department (Watermaster) at least 15 days in advance of using the water under the Limited License and shall maintain a record of use. The record of use shall include, but need not be limited to, an estimate of the amount of water used, the period of use and the categories of beneficial use to which the water is applied. During the period of the Limited License, the record of use shall be available for review by the Department upon request.

**A summary of review criteria and procedures that are generally applicable to these applications is available at: <http://www.oregon.gov/owrd/pages/pubs/forms.aspx>*

Mapping Requirements (OAR 690-340-0030):

- (1) A request for a limited license shall be submitted on a form provided by the Water Resources Department, and shall be accompanied by the following:
 - a. A site map of reproducible quality, drawn to a standard, even scale of not less than 2 inches = 1 mile, showing:
 - i. The locations of all proposed points of diversion referenced by coordinates or by bearing and distance to the nearest established or projected public land survey corner;
 - ii. The general course of the source for the proposed use, if applicable;
 - iii. Other topographical features such as roads, streams, railroads, etc., which may be helpful in locating the diversion points in the field.

REMARKS:

RECEIVED

SEP 05 2023

OWRD

For WRD Use Only

LL-1962

RECEIVED

SEP 05 2023

OWRD

Attachment A

Water Availability Statement

Application for a Limited Water Use License

Tim Sissel; Patrick Hagerty

LL-1962

This page to be completed by the local Watermaster.

WATER AVAILABILITY STATEMENT

Name of Applicant: Tim Sissel; Patrick Hagerty Limited License Number: LL-1962

1. To your knowledge, has the stream or basin that is the source for this application ever been regulated for prior rights?

Yes No

If yes, please explain:

2. Based on your observations, would there be water available in the quantity and at the times needed to supply the use proposed by this application?

Yes No
I do not know

3. Do you observe this stream system during regular fieldwork?

Yes No

If yes, what are your observations for the stream?

I have driving by the property a few times during the year.

*In February of 2023 I received calls about the property illegally irrigating from a well to irrigate the vinyard. 3/1/2023 sent certified letter to landowner informing them they do not have a water rig to irrigation. 3/8/23 Tim Sissell called said he trucks water in for irrigation all last year and has receipts.

4. If the source is a well and if WRD were to determine that there is the potential for substantial interference with nearby surface water sources, would there still be ground water and surface water available during the time requested and in the amount requested without injury to existing water rights?

Yes No N/A

What would you recommend for conditions on a limited license that may be issued approving this application?

Totalizing flow meter an each well. Report water use to Department. Take static water level readings each march and report to department.

5. Any other recommendations you would like to make?

RECEIVED

SEP 05 2023

OWRD

Signature **Joel Plahn**
Digitally signed by Joel Plahn
DN: C=US, OU=District 22 Watermaster,
O=Water Resources Department,
CN=Joel Plahn,
E=joel.m.plahn@water.oregon.gov
Reason: I am the author of this document
Location: District 22 Watermaster
Date: 2023.08.31 06:43:12-07'00'
Foxit PDF Editor Version: 11.2.6

WM District #: 22 Date: 8/31/2023

RECEIVED

SEP 05 2023

OWRD

Attachment B

Land Use Information Form

Application for a Limited Water Use License

Tim Sissel; Patrick Hagerty

LL-1962

Land Use Information Form



Oregon Water Resources Department
725 Summer Street NE, Suite A
Salem, Oregon 97301-1266
(503) 986-0900
www.oregon.gov/OWRD

RECEIVED

SEP 05 2023

OWRD

NOTE TO APPLICANTS

In order for your application to be processed by the Water Resources Department (WRD), this Land Use Information Form must be completed by a local government planning official in the jurisdiction(s) where your water right will be used and developed. The planning official may choose to complete the form while you wait, or return the receipt stub to you. Applications received by WRD without the Land Use Form or the receipt stub will be returned to you. Please be aware that your application will not be approved without land use approval.

This form is **NOT** required if:

- 1) Water is to be diverted, conveyed, and/or used only on federal lands; **OR**
- 2) The application is for a water right transfer, allocation of conserved water, exchange, permit amendment, or ground water registration modification, and **all** of the following apply:
 - a) The existing and proposed water use is located entirely within lands zoned for exclusive farm-use or within an irrigation district;
 - b) The application involves a change in place of use only;
 - c) The change does not involve the placement or modification of structures, including but not limited to water diversion, impoundment, distribution facilities, water wells and well houses; **and**
 - d) The application involves irrigation water uses only.

NOTE TO LOCAL GOVERNMENTS

The person presenting the attached Land Use Information Form is applying for or modifying a water right. The Water Resources Department (WRD) requires its applicants to obtain land-use information to be sure the water rights do not result in land uses that are incompatible with your comprehensive plan. Please complete the form or detach the receipt stub and return it to the applicant for inclusion in their water right application. You will receive notice once the applicant formally submits his or her request to the WRD. The notice will give more information about WRD's water rights process and provide additional comment opportunities. You will have 30 days from the date of the notice to complete the land-use form and return it to the WRD. If no land-use information is received from you within that 30-day period, the WRD may presume the land use associated with the proposed water right is compatible with your comprehensive plan. Your attention to this request for information is greatly appreciated by the Water Resources Department. If you have any questions concerning this form, please contact the WRD's Customer Service Group at 503-986-0801.

LL-1962

Land Use Information Form



Oregon Water Resources Department
 725 Summer Street NE, Suite A
 Salem, Oregon 97301-1266
 (503) 986-0900
 www.oregon.gov/OWRD

RECEIVED
 SEP 05 2023
 OWRD

Applicant(s): Tim Sissel; Patrick Hagerty

Mailing Address: 7160 NE Avalon Drive; 6400 NE Pettibone Drive

City: Corvallis

State: OR

Zip Code: 97330

Daytime Phone: 503.459.4477; 541.990.9670

A. Land and Location

Please include the following information for all tax lots where water will be diverted (taken from its source), conveyed (transported), and/or used or developed. Applicants for municipal use, or irrigation uses within irrigation districts may substitute existing and proposed service-area boundaries for the tax-lot information requested below.

Township	Range	Section	¼ ¼	Tax Lot #	Plan Designation (e.g., Rural Residential/RR-5)	Water to be:			Proposed Land Use:
<u>11S</u>	<u>4W</u>	<u>6</u>	<u>NESW</u>	<u>1600</u>	<u>Rural Residential</u>	<input type="checkbox"/> Diverted	<input type="checkbox"/> Conveyed	<input checked="" type="checkbox"/> Used	<u>Irrigation</u>
<u>11S</u>	<u>4W</u>	<u>6</u>	<u>NWSW</u>	<u>1600</u>	<u>Rural Residential</u>	<input checked="" type="checkbox"/> Diverted	<input checked="" type="checkbox"/> Conveyed	<input checked="" type="checkbox"/> Used	<u>Irrigation</u>
<u>11S</u>	<u>4W</u>	<u>6</u>	<u>SWSW</u>	<u>1600</u>	<u>Rural Residential</u>	<input type="checkbox"/> Diverted	<input checked="" type="checkbox"/> Conveyed	<input checked="" type="checkbox"/> Used	<u>Irrigation</u>
<u>11S</u>	<u>4W</u>	<u>6</u>	<u>SWSW</u>	<u>1700</u>	<u>Rural Residential</u>	<input checked="" type="checkbox"/> Diverted	<input checked="" type="checkbox"/> Conveyed	<input checked="" type="checkbox"/> Used	<u>Irrigation</u>
<u>11S</u>	<u>4W</u>	<u>6</u>	<u>SESW</u>	<u>1600</u>	<u>Rural Residential</u>	<input type="checkbox"/> Diverted	<input type="checkbox"/> Conveyed	<input checked="" type="checkbox"/> Used	<u>Irrigation</u>
<u>11S</u>	<u>4W</u>	<u>6</u>	<u>SESW</u>	<u>1700</u>	<u>Rural Residential</u>	<input type="checkbox"/> Diverted	<input checked="" type="checkbox"/> Conveyed	<input checked="" type="checkbox"/> Used	<u>Irrigation</u>

List all counties and cities where water is proposed to be diverted, conveyed, and/or used or developed:

Benton

B. Description of Proposed Use

Type of application to be filed with the Water Resources Department:

- Permit to Use or Store Water
 Water Right Transfer
 Permit Amendment or Ground Water Registration Modification
 Limited Water Use License
 Allocation of Conserved Water
 Exchange of Water

Source of water: Reservoir/Pond Ground Water Surface Water (name) _____

Estimated quantity of water needed: 12 cubic feet per second gallons per minute acre-feet

Intended use of water: Irrigation Commercial Industrial Domestic for _____ household(s)
 Municipal Quasi-Municipal Instream Other _____

Briefly describe:

The Applicants are applying for a limited license to use groundwater from two existing wells to establish wine grapes.

Note to applicant: If the Land Use Information Form cannot be completed while you wait, please have a local government representative sign the receipt at the bottom of the next page and include it with the application filed with the Water Resources Department.

See bottom of Page 3. →

LL-1962

For Local Government Use Only

The following section must be completed by a planning official from each county and city listed unless the project will be located entirely within the city limits. In that case, only the city planning agency must complete this form. This deals only with the local land-use plan. Do not include approval for activities such as building or grading permits.

Please check the appropriate box below and provide the requested information

- Land uses to be served by the proposed water uses (including proposed construction) are allowed outright or are not regulated by your comprehensive plan. Cite applicable ordinance section(s):
- Land uses to be served by the proposed water uses (including proposed construction) involve discretionary land-use approvals as listed in the table below. (Please attach documentation of applicable land-use approvals which have already been obtained. Record of Action/land-use decision and accompanying findings are sufficient.) **If approvals have been obtained but all appeal periods have not ended, check "Being pursued."**

Type of Land-Use Approval Needed (e.g., plan amendments, rezones, conditional-use permits, etc.)	Cite Most Significant, Applicable Plan Policies & Ordinance Section References	Land-Use Approval:	
		<input type="checkbox"/> Obtained <input type="checkbox"/> Denied	<input type="checkbox"/> Being Pursued <input type="checkbox"/> Not Being Pursued
		<input type="checkbox"/> Obtained <input type="checkbox"/> Denied	<input type="checkbox"/> Being Pursued <input type="checkbox"/> Not Being Pursued
	RECEIVED	<input type="checkbox"/> Obtained <input type="checkbox"/> Denied	<input type="checkbox"/> Being Pursued <input type="checkbox"/> Not Being Pursued
	SEP 05 2023	<input type="checkbox"/> Obtained <input type="checkbox"/> Denied	<input type="checkbox"/> Being Pursued <input type="checkbox"/> Not Being Pursued
	OWRD	<input type="checkbox"/> Obtained <input type="checkbox"/> Denied	<input type="checkbox"/> Being Pursued <input type="checkbox"/> Not Being Pursued

Local governments are invited to express special land-use concerns or make recommendations to the Water Resources Department regarding this proposed use of water below, or on a separate sheet.

None

Name: Inga Williams Title: Associate Planner

Signature: *Inga R Williams* Phone: 541-766-6027 Date: 8/16/2023

Government Entity: Benton County

Note to local government representative: Please complete this form or sign the receipt below and return it to the applicant. If you sign the receipt, you will have 30 days from the Water Resources Department's notice date to return the completed Land Use Information Form or WRD may presume the land use associated with the proposed use of water is compatible with local comprehensive plans.



Receipt for Request for Land Use Information

Applicant name: _____

City or County: _____ Staff contact: _____

Signature: _____ Phone: _____ Date: _____

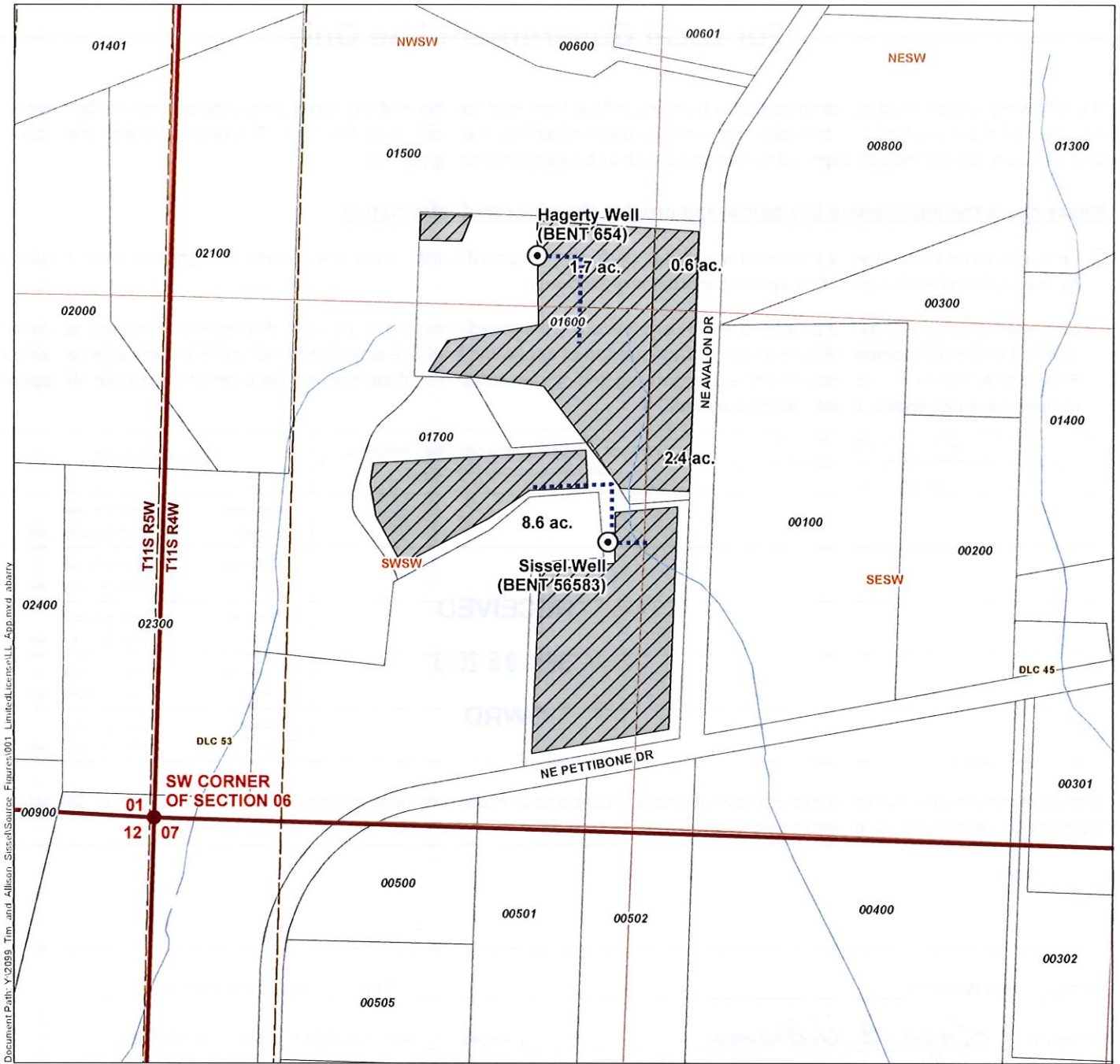

LEGEND

- Point of Appropriation (POA)
- Conveyance
- Place of Use (POU), 13.2 ac.
- Donation Land Claim (DLC)
- Tax Lot
- Watercourse

**Application for a Limited Water Use License
Tim and Allison Sissel; Patrick and Stephanie Hagerty**

Benton County
Township 11 South, Range 4 West (W.M.)

DISCLAIMER

This map was prepared for the purpose of identifying the location of a water right only and it is not intended to provide legal dimensions or location of property ownership lines.

Date: July 25, 2023

Data Sources: BLM, ESRI, OWRD, USGS, Benton Co.

RECEIVED
SEP 05 2023
OWRD

LOCATION DESCRIPTION

Hagerty Well (BENT 654)
Located 1485 feet North and 1015 feet West from the SW corner of Section 06, Township 11 South, Range 4 West (W.M.)
Sissel Well (BENT 56583)
Located 730 feet North and 1200 feet West from the SW corner of Section 06, Township 11 South, Range 4 West (W.M.)

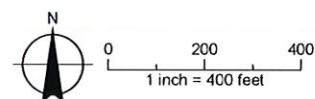

LL-1962

5281-22

Attachment D

Well Logs

Application for a Limited Water Use License

Tim Sissel; Patrick Hagerty

RECEIVED

SEP 05 2023

OWRD

LL-1962

STATE OF OREGON
WATER SUPPLY WELL REPORT

BENT 56583

WELL I.D. LABEL# L 148879
START CARD # 1060516
ORIGINAL LOG #

(as required by ORS 537.545 & 537.765 and OAR 690-205-0210)

3/31/2023

(1) LAND OWNER

Owner Well I.D. DR-3656

First Name TIM & ALLISON Last Name SISSEL
Company HILLTOP VINYARDS LLC
Address 7160 NE AVALON DR.
City CORVALLIS State OR Zip 97330

(2) TYPE OF WORK

New Well Deepening Conversion

Alteration (complete 2a & 10) Abandonment (complete 5a)

(2a) PRE-ALTERATION

Casing: Dia + From To Gauge Stl Plstc Wld Thr
Material From To Amt sacks/lbs
Seal:

(3) DRILL METHOD

Rotary Air Rotary Mud Cable Auger Cable Mud
 Reverse Rotary Other

(4) PROPOSED USE

Domestic Irrigation Community

Industrial/ Commercial Livestock Dewatering

Thermal Injection Other

(5) BORE HOLE CONSTRUCTION

Special Standard (Attach copy)

Depth of Completed Well 100.00 ft.

BORE HOLE			SEAL				sacks/
Dia	From	To	Material	From	To	Amt	lbs
10	0	28.6	Bentonite	0	28.6	13	S
6	28.6	100			Calculated	13.05	
					Calculated		

How was seal placed: Method A B C D E

Other POURED DRY

Backfill placed from _____ ft. to _____ ft. Material _____

Filter pack from _____ ft. to _____ ft. Material _____ Size _____

Explosives used: Yes Type _____ Amount _____

(5a) ABANDONMENT USING UNHYDRATED BENTONITE

Proposed Amount Actual Amount

(6) CASING/LINER

Casing	Liner	Dia	+	From	To	Gauge	Stl	Plstc	Wld	Thr
<input checked="" type="checkbox"/>	<input type="checkbox"/>	6	<input checked="" type="checkbox"/>	1.6	28.6	.250	<input checked="" type="checkbox"/>	<input type="checkbox"/>	<input checked="" type="checkbox"/>	
<input type="checkbox"/>	<input type="checkbox"/>	4.5	<input type="checkbox"/>	0	100	.250	<input type="checkbox"/>	<input type="checkbox"/>	<input type="checkbox"/>	

Shoe Inside Outside Other Location of shoe(s) 28.6

Temp casing Yes Dia 10 From + 0.6 To 3

(7) PERFORATIONS/SCREENS

Perforations Method Saw Cut

Screens Type _____ Material _____

Perf/	Casing/	Screen	Dia	From	To	Scrns/slot	Slot	# of	Tele/
Perf	Liner	Screen	Dia	From	To	width	length	slots	pipe size
			4.5	44	95	.125	6	102	

(8) WELL TESTS: Minimum testing time is 1 hour

Pump Bailer Air Flowing Artesian

Yield gal/min	Drawdown	Drill stem/Pump depth	Duration (hr)
55		95	2

Temperature 53 °F Lab analysis Yes By _____

Water quality concerns? Yes (describe below) TDS amount 205 ppm

From	To	Description	Amount	Units

(9) LOCATION OF WELL (legal description)

County BENTON Twp 11.00 S N/S Range 4.00 W E/W WM
Sec 6 SW 1/4 of the SW 1/4 Tax Lot 3500
Tax Map Number _____ Lot _____
Lat _____ " or 44.63783150 DMS or DD
Long _____ " or -123.22657419 DMS or DD
 Street address of well Nearest address

7160 NE AVALON DR.
CORVALLIS, OR 97330

(10) STATIC WATER LEVEL

Existing Well / Pre-Alteration	Date	SWL(psi)	+	SWL(ft)
Completed Well	3/30/2023			7

Flowing Artesian? Dry Hole?

WATER BEARING ZONES

Depth water was first found 35.00

SWL Date From To Est Flow SWL(psi) + SWL(ft)

SWL Date	From	To	Est Flow	SWL(psi)	+ SWL(ft)
3/30/2023	35	82	55		7

(11) WELL LOG

Ground Elevation _____

Material	From	To
Crushed Rock Fill	0	1
Clay Brown Sticky	1	9
Clay Brown w/ Grit	9	20
Sandstone Tan Hard	20	23
Sandstone Blue/Brown Hard Fractured	23	27
Sandstone Blue Medium Fractured Broken	27	45
Sandstone Dark Blue/Gray Fractured	45	100

RECEIVED
SEP 05 2023
OWRD

Date Started 3/29/2023 Completed 3/30/2023

(unbonded) Water Well Constructor Certification

I certify that the work I performed on the construction, deepening, alteration, or abandonment of this well is in compliance with Oregon water supply well construction standards. Materials used and information reported above are true to the best of my knowledge and belief.

License Number 1974 Date 3/30/2023

Signed CJ NUGENT (E-filed)

(bonded) Water Well Constructor Certification

I accept responsibility for the construction, deepening, alteration, or abandonment work performed on this well during the construction dates reported above. All work performed during this time is in compliance with Oregon water supply well construction standards. This report is true to the best of my knowledge and belief.

License Number 664 Date 3/31/2023

Signed CHARLES NUGENT (E-filed)

Contact Info (optional) Nugent Drilling Co. Lebanon Oregon

LL-1962

ORIGINAL - WATER RESOURCES DEPARTMENT

THIS REPORT MUST BE SUBMITTED TO THE WATER RESOURCES DEPARTMENT WITHIN 30 DAYS OF COMPLETION OF WORK Form Version:

WATER SUPPLY WELL REPORT - Map with location identified must be attached and shall include an approximate scale and north arrow

BENT 56583

3/31/2023

RECEIVED

SEP 05 2023

OWRD

Map of Hole

STATE OF OREGON
WELL LOCATION MAP

This map is supplemental to the WATER SUPPLY WELL REPORT

Oregon Water Resources Department

725 Summer St NE, Salem OR 97301
(503)986-0900



LOCATION OF WELL

Latitude: 44.63783150 Datum: WGS84

Longitude: -123.22657419

Township/Range/Section/Quarter-Quarter Section:

WM11.00S4.00W6SWSW

Address of Well:

7160 NE AVALON DR.
CORVALLIS, OR 97330

Well Label: 148879

Printed: March 30, 2023

DISCLAIMER: This map is intended to represent the approximate location the well. It is not intended to be construed as survey accurate in any manner.

Provided by well constructor



LL-1962

5091-22

STATE OF OREGON
WATER WELL REPORT
(as required by ORS 537.765)

BENT 654

BENT 654
JAN 31 1991

1/5/44/b

(START CARD) # 24109

(1) OWNER:

Name Gary Ferguson
Address 633 Pedersgall Loop RD.
City Albany State Oreg Zip 97371

WATER RESOURCES DEPT
SALEM, OREGON

LOCATION OF WELL by legal description:

County Benton Latitude _____ Longitude _____
Township 11 North Range 4 East of W.M.
Section 6 1/4 _____ 1/4 _____
Tax Lot 500 Lot _____ Block _____ Subdivision _____
Street Address of Well (or nearest address) Patterson RD. Lewisburg, Oreg

(2) TYPE OF WORK:

New Well Deepen Recondition Abandon

(3) DRILL METHOD

Rotary Air Rotary Mud Cable
 Other _____

(4) PROPOSED USE:

Domestic Community Industrial Irrigation
 Thermal Injection Other _____

(5) BORE HOLE CONSTRUCTION:

Special Construction approval Yes No Depth of Completed Well 140 ft.
Explosives used Type _____ Amount _____

HOLE		SEAL		Amount sacks or pounds
Diameter	From To	Material	From To	
10"	0 39	Cement	0 39	10
6"	39 140			

How was seal placed: Method A B C D E
 Other _____

Backfill placed from _____ ft. to _____ ft. Material _____
Gravel placed from _____ ft. to _____ ft. Size of gravel _____

(6) CASING/LINER:

	Diameter	From	To	Gauge	Steel	Plastic	Welded	Threaded
Casing:	6"	0	39	250	<input checked="" type="checkbox"/>	<input type="checkbox"/>	<input checked="" type="checkbox"/>	<input type="checkbox"/>
Liner:	4"	0	140	188	<input type="checkbox"/>	<input checked="" type="checkbox"/>	<input type="checkbox"/>	<input type="checkbox"/>

Final location of sheets) _____

(7) PERFORATIONS/SCREENS:

Perforations Method Shell Saw
 Screens Type _____ Material _____

From	To	Slot size	Number	Diameter	Tele/pipe size	Casing	Liner
40	135	4" long	110	1/2" wide		<input type="checkbox"/>	<input checked="" type="checkbox"/>

(8) WELL TESTS: Minimum testing time is 1 hour

Pump Bailer Air Flowing Artesian

Yield gal/min	Drawdown	Drill stem at	Time
30	109	179	1 hr.

Temperature of water 52 Depth Artesian Flow Found _____
Was a water analysis done? Yes By whom _____
Did any strata contain water not suitable for intended use? Too little
 Salty Muddy Odor Colored Other _____
Depth of strata: _____

(10) STATIC WATER LEVEL:

30 ft. below land surface. Date 1-26-91
Artesian pressure _____ lb. per square inch. Date _____

(11) WATER BEARING ZONES:

Depth at which water was first found 122'

From	To	Estimated Flow Rate	SWL
122	126	30 gal/min	30'

(12) WELL LOG:

Ground elevation _____

Material	From	To	SWL
Brown clay argill	0	6	
Brown and gray clay	6	10	
Brown sandy clay	10	15	
Brown and gray clay	15	24	
gray sand stone	24	55	
hard gray sand stone	56	115	
light gray sand stone	115	140	30'

RECEIVED
SEP 05 2023
OWRD

Date started 1-24-91 Completed 1-26-91

(unbonded) Water Well Constructor Certification:

I certify that the work I performed on the construction, alteration, or abandonment of this well is in compliance with Oregon well construction standards. Materials used and information reported above are true to my best knowledge and belief.

WWC Number _____
Signed _____ Date _____

(bonded) Water Well Constructor Certification:

I accept responsibility for the construction, alteration, or abandonment work performed on this well during the construction dates reported above. All work performed during this time is in compliance with Oregon well construction standards. This report is true to the best of my knowledge and belief.

WWC Number 1271
Signed D. With Date 1-29-91

44-1962



Oregon Water Resources Department
725 Summer Street NE, Suite A
Salem Oregon 97301
(503) 986-0900
www.wrd.state.or.us

Application for
Well ID Number

RECEIVED

FEB 08 2018

OWRD

Do not complete if the well already has a Well Identification Number.

I. OWNER INFORMATION

Current Owner Name (please print): DAVID BEISIEGEL

Mailing Address: 6400 NE PETTIBONE DR

City, State, Zip: CORVALLIS, OR 97330

Mail Well ID Tag to: [X] SAME AS ABOVE [] In Care Of (C/O)

Name & Address:

City, State, Zip:

RECEIVED

SEP 05 2023

OWRD

II. WELL LOCATION INFORMATION (Please fill out as completely as possible)

Township: 11S (North / South) Range: 4W (East / West) Section: 6 1/4 of the 1/4

Tax Lot (usually last 3-5 numbers of Tax Map #): 2300 County BENTON

GPS Coordinates:

Street Address of Well, City: 6400 NE PETTIBONE DR

If the property had a different street address in the past: PETTIBONE DR formerly part of TL 500

III. GENERAL WELL INFORMATION (Please fill out as completely as possible, AND attach copy of Well Log, if available)

Use of Well (domestic, irrigation, commercial, industrial, monitoring): DOMESTIC

Date Well Constructed (or property built): 1/26/91 Total Well Depth: 140' Casing Diameter: 6"

Owner at time the well was constructed (if known): GARY FERGUSON Well Log # (if known): BENT 654

Other Information:

SUBMITTED BY (please print): DAVID GIBBS M&H PUMP SERVICES

PHONE: 541-740-3859 EMAIL &/or FAX: mhpump@msn.com

Send application to: Oregon Water Resources Department 725 Summer St NE, Suite A, Salem, Oregon 97301; or fax to (503) 986-0902. Applications are processed in the order they are received, and Well ID Numbers are mailed within 4-5 business days.

For Official Use Only by the Oregon Water Resources Department:

Received Date: 2-8-18

Well Log Number: BENT 654

Well Identification #: L-129023