

PART OF THE NE 1/4 SEC 22, T6S. R4W
 1" = 400'

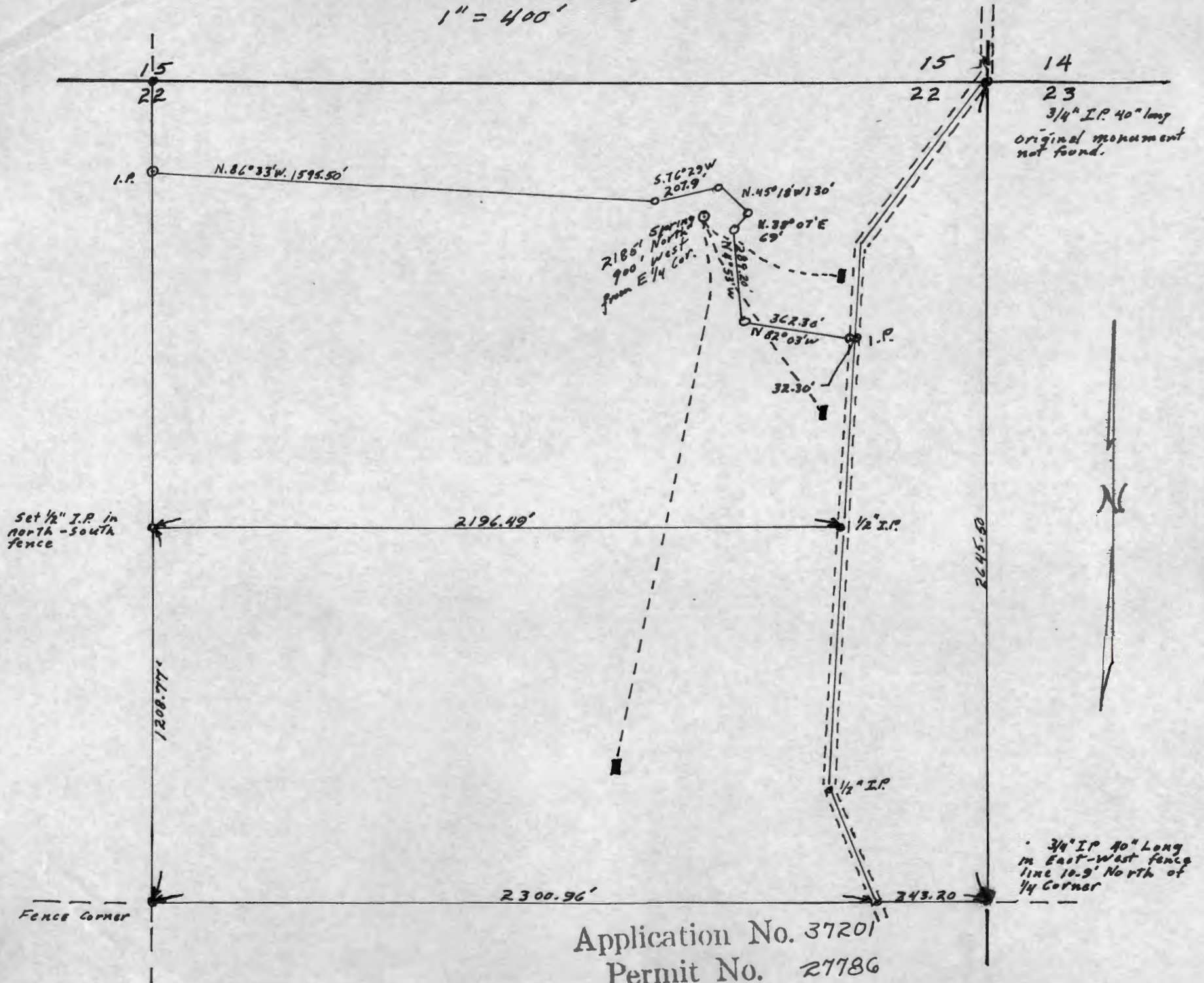

PHONE CALL

← NO 6

FOR Wed AD DATE 8-23 TIME 12 22 0 A.M.
P.M.

M Leo Anderson

OF ERVINA = BAD COPT =

PHONE MOBILE (503) 364-7688 FAX _____

MESSAGE McMINN TELEPHONED

12 30 = 12 PM = RETURNED YOUR CALL

MY OLD COPT. PLEASE CALL

- pg #. - WILL CALL AGAIN

(1) 503 CAME TO SEE YOU

SIGNED 364 - 7688 WANTS TO SEE YOU
1154

FOR 2006
 DATE TH 8-24 TIME 1155 P.M.
 FROM LEO ANDERSON
 FIRM _____
 PHONE (503) - 364 - 7688
 FAX AREA CODE NUMBER EXTENSION
 MOBILE AREA CODE NUMBER TIME TO CALL

TELEPHONED	<input checked="" type="checkbox"/>	PLEASE CALL	<input checked="" type="checkbox"/>
RETURNED YOUR CALL	<input type="checkbox"/>	WILL CALL AGAIN	<input type="checkbox"/>
CAME TO SEE YOU	<input type="checkbox"/>	RUSH	<input type="checkbox"/>
WANTS TO SEE YOU	<input type="checkbox"/>	SPECIAL ATTENTION	<input type="checkbox"/>
WAITING TO SEE YOU	<input type="checkbox"/>	HOLDING LINE	<input type="checkbox"/>

MESSAGE 37201 ACT #
MY CERT # 30739
SPRING PER # 1957 27786
MY WR

② SIGNED 364 7688  FORM 4007 MADE IN U.S.A.

MESSAGE

STATE OF OREGON
COUNTY OF POLK
CERTIFICATE OF WATER RIGHT

This Is to Certify, That FRED STOLK, TED STOLK and GLEN HAMPTON
of Route 1, Box 671, Salem, State of Oregon, has made proof
to the satisfaction of the STATE ENGINEER of Oregon, of a right to the use of the waters of
a spring
a tributary of Ash Swale for the purpose of
domestic use of three families
under Permit No. 27786 of the State Engineer, and that said right to the use of said waters
has been perfected in accordance with the laws of Oregon; that the priority of the right hereby
confirmed dates from November 16, 1961,

that the amount of water to which such right is entitled and hereby confirmed, for the purposes
aforesaid, is limited to an amount actually beneficially used for said purposes, and shall not exceed
0.01 cubic foot per second

or its equivalent in case of rotation, measured at the point of diversion from the stream.
The point of diversion is located in the NE $\frac{1}{4}$ NE $\frac{1}{4}$, Section 22, T. 6 S., R. 4 W., W. M.

The amount of water used for irrigation, together with the amount secured under any other
right existing for the same lands, shall be limited to - - - - - of one cubic foot per second
per acre,

and shall
conform to such reasonable rotation system as may be ordered by the proper state officer.
A description of the place of use under the right hereby confirmed, and to which such right is
appurtenant, is as follows:

Domestic
NE $\frac{1}{4}$ NE $\frac{1}{4}$
SE $\frac{1}{4}$ NE $\frac{1}{4}$
Section 22
T. 6 S., R. 4 W., W. M.

The right to the use of the water for the purposes aforesaid is restricted to the lands or place of
use herein described.

WITNESS the signature of the State Engineer, affixed

this date. MARCH 6 1963

CHRIS L. WHEELER
State Engineer

PART OF THE NE 1/4 SEC 22, T6S. R4W
 1" = 400'

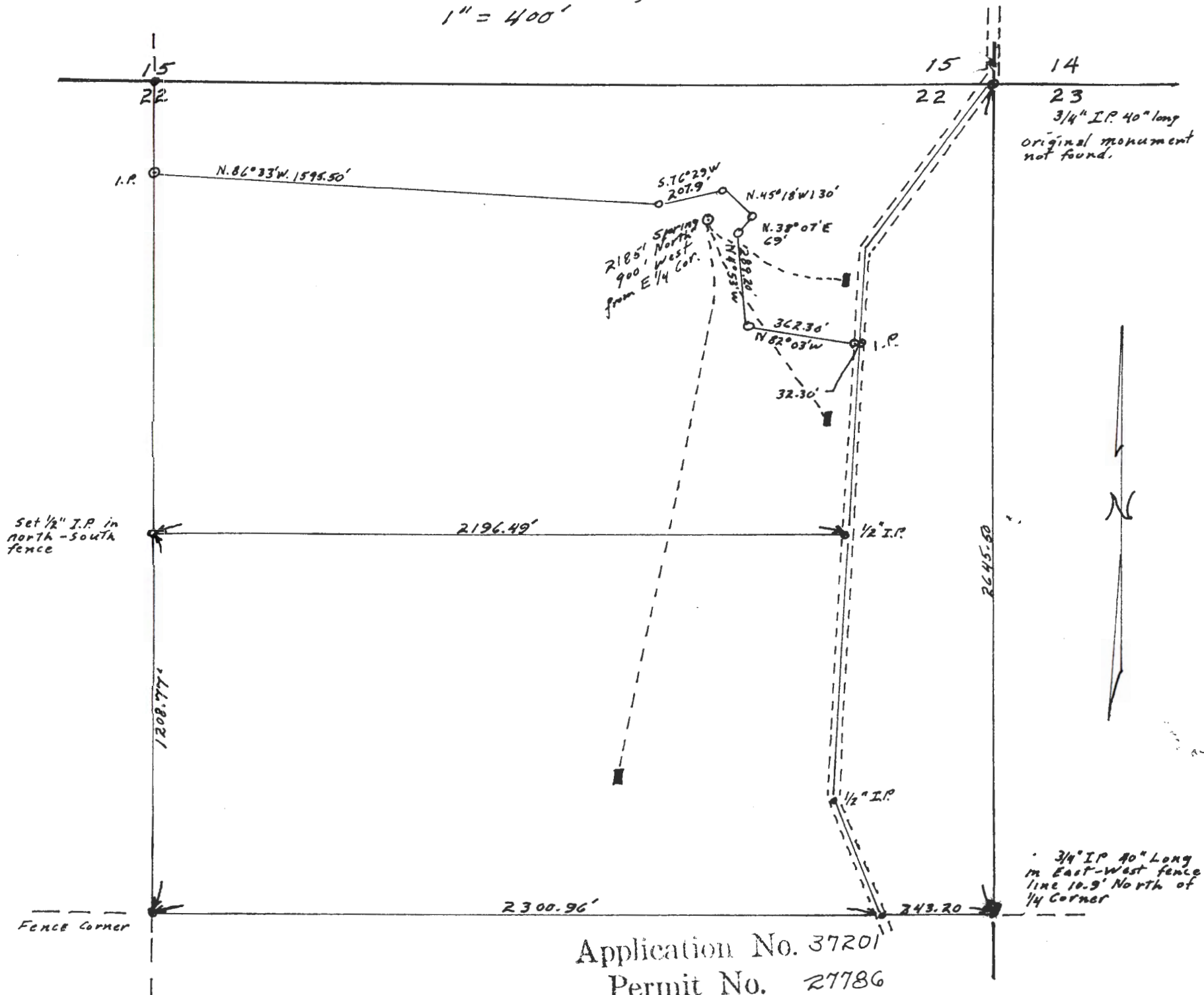

Application No. 37201
 Permit No. 27786

DESCRIPTION OF SPRING

- 1. Is spring on property of applicant? yes
- 2. If not, give name and address of legal owner. _____

- 3. Have you secured consent of owner to appropriate water from this spring and for construction of pipe line or other works? _____
- 4. If you have not such consent, do you expect to secure right of way through condemnation? _____
- 5. What is the maximum flow from spring? approx. ³ gal a min.
(Gallons per minute or cubic feet per second)
- Minimum flow? approx 3 gal a min.
- Is flow measured or estimated? estimated
- 6. Does the stream flowing from spring form a well defined natural channel? no
- 7. Does the water flow off the lands on which it first arises? no
- 8. Give the name of the stream or other body of water into which water from spring flows. _____
- 9. If the water from the spring sinks or evaporates before reaching other water, give distance water flows from spring before vanishing. _____
- 10. Remarks _____

Fred Stoltz
Signature of Applicant

Names and Addresses of Witnesses

STATE OF OREGON
COUNTY OF POLK
CERTIFICATE OF WATER RIGHT

This Is to Certify, That FRED STOLK, TED STOLK and GLEN HAMPTON

of Route 1, Box 671, Salem, State of Oregon, has made proof to the satisfaction of the STATE ENGINEER of Oregon, of a right to the use of the waters of a spring

a tributary of Ash Swale for the purpose of domestic use of three families

under Permit No. 27786 of the State Engineer, and that said right to the use of said waters has been perfected in accordance with the laws of Oregon; that the priority of the right hereby confirmed dates from November 16, 1961,

that the amount of water to which such right is entitled and hereby confirmed, for the purposes aforesaid, is limited to an amount actually beneficially used for said purposes, and shall not exceed 0.01 cubic foot per second

or its equivalent in case of rotation, measured at the point of diversion from the stream. The point of diversion is located in the NE $\frac{1}{4}$ NE $\frac{1}{4}$, Section 22, T. 6 S., R. 4 W., W. K.

The amount of water used for irrigation, together with the amount secured under any other right existing for the same lands, shall be limited to - - - - - of one cubic foot per second per acre,

and shall conform to such reasonable rotation system as may be ordered by the proper state officer.

A description of the place of use under the right hereby confirmed, and to which such right is appurtenant, is as follows:

Domestic
NE $\frac{1}{4}$ NE $\frac{1}{4}$
SE $\frac{1}{4}$ NE $\frac{1}{4}$
Section 22
T. 6 S., R. 4 W., W. K.

The right to the use of the water for the purposes aforesaid is restricted to the lands or place of use herein described.

WITNESS the signature of the State Engineer, affixed

this date. MARCH 6 1963

CHRIS L. WHEELER

State Engineer

Recorded in State Record of Water Right Certificates, Volume 28, page 30739

STATE OF OREGON
COUNTY OF POLK
CERTIFICATE OF WATER RIGHT

This Is to Certify, That FRED STOLK, TED STOLK and GLEN HAMPTON
of Route 1, Box 671, Salem, State of Oregon, has made proof
to the satisfaction of the STATE ENGINEER of Oregon, of a right to the use of the waters of
a spring
a tributary of Ash Swale for the purpose of
domestic use of three families
under Permit No. 27786 of the State Engineer, and that said right to the use of said waters
has been perfected in accordance with the laws of Oregon; that the priority of the right hereby
confirmed dates from November 16, 1961,

that the amount of water to which such right is entitled and hereby confirmed, for the purposes
aforesaid, is limited to an amount actually beneficially used for said purposes, and shall not exceed
0.01 cubic foot per second

or its equivalent in case of rotation, measured at the point of diversion from the stream.
The point of diversion is located in the NE $\frac{1}{4}$ NE $\frac{1}{4}$, Section 22, T. 6 S., R. 4 W., W. K.

The amount of water used for irrigation, together with the amount secured under any other
right existing for the same lands, shall be limited to - - - - - of one cubic foot per second
per acre,

and shall
conform to such reasonable rotation system as may be ordered by the proper state officer.

A description of the place of use under the right hereby confirmed, and to which such right is
appurtenant, is as follows:

Domestic
NE $\frac{1}{4}$ NE $\frac{1}{4}$
SE $\frac{1}{4}$ NE $\frac{1}{4}$
Section 22
T. 6 S., R. 4 W., W. K.

The right to the use of the water for the purposes aforesaid is restricted to the lands or place of
use herein described.

WITNESS the signature of the State Engineer, affixed

this date. MARCH 6 1963

CHRIS L. WHEELER

State Engineer

DESCRIPTION OF SPRING

- 1. Is spring on property of applicant? yes
- 2. If not, give name and address of legal owner. _____

- 3. Have you secured consent of owner to appropriate water from this spring and for construction of pipe line or other works? _____
- 4. If you have not such consent, do you expect to secure right of way through condemnation? _____
- 5. What is the maximum flow from spring? approx. ³ gal a min
(Gallons per minute or cubic feet per second)
- Minimum flow? approx 3 gal a min.
- Is flow measured or estimated? estimated
- 6. Does the stream flowing from spring form a well defined natural channel? no
- 7. Does the water flow off the lands on which it first arises? no
- 8. Give the name of the stream or other body of water into which water from spring flows. _____
- 9. If the water from the spring sinks or evaporates before reaching other water, give distance water flows from spring before vanishing. _____
- 10. Remarks _____

Fred Stoltz
Signature of Applicant

Names and Addresses of Witnesses _____

PART OF THE NE 1/4 SEC 22, T6S. R4W
 1" = 400'

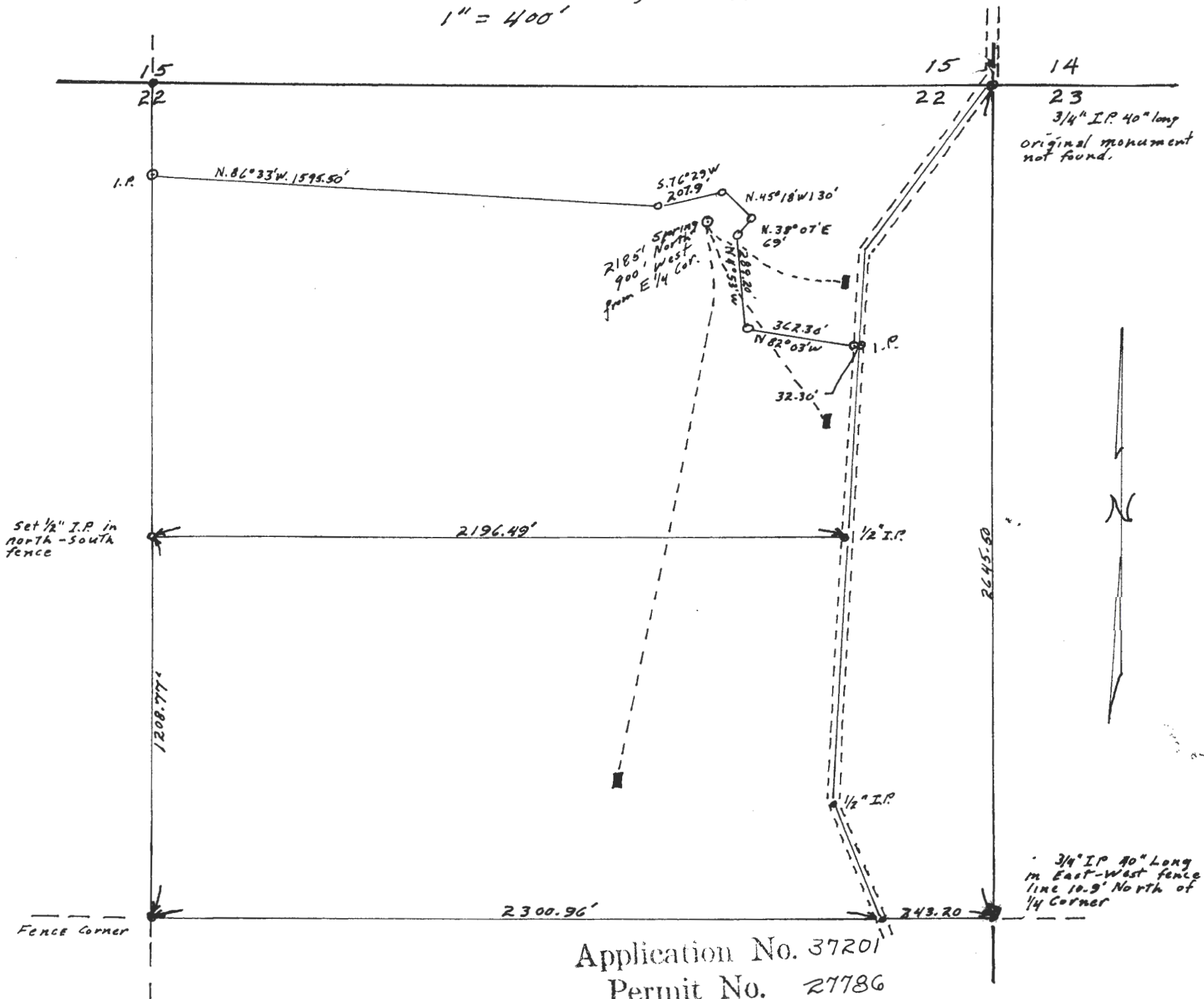

3/4" I.P. 40" long
 original monument
 not found.

Set 1/2" I.P. in
 north-south
 fence



3/4" I.P. 40" Long
 in East-West fence
 line 10.9' North of
 1/4 Corner

Application No. 37201
 Permit No. 27786

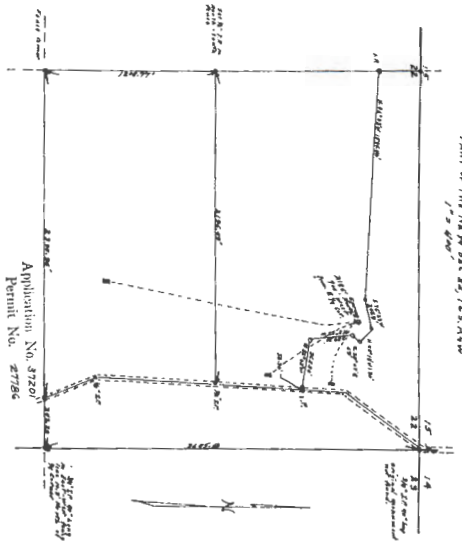

Cart

STATE OF OREGON

COUNTY OF POLK

Proof of Appropriation of Water

FRED STOLK, TED STOLK and GLEN HAMPTON

of Route 1, Box 671, Salem, State of Oregon, has applied beneficially the waters of

a spring a tributary of Ash Swale for the purpose of

domestic use of three families

under Permit No. 27786 of the State Engineer, and that the use of said waters has been completed under the terms of said permit; that the priority of the right dates from November 16, 1961,

that the amount of water for the purposes aforesaid, has been actually beneficially used in the amount of

0.01 cubic foot per second

or its equivalent in case of rotation, measured at the point of diversion from the stream. The point of diversion is located in the NE $\frac{1}{4}$ NE $\frac{1}{4}$, Section 22, T. 6 S., R. 4 W., W. M.

The amount of water used for irrigation, together with the amount secured under any other right existing for the same lands, shall be limited to - - - - - of one cubic foot per second per acre,

and shall conform to such reasonable rotation system as may be ordered by the proper state officer.

A description of the place of use under the right, and to which such right is appurtenant, is as follows:

Domestic
NE $\frac{1}{4}$ NE $\frac{1}{4}$
SE $\frac{1}{4}$ NE $\frac{1}{4}$
Section 22
T. 6 S., R. 4 W., W. M.

I have read the above and foregoing proof of appropriation of water; I know the contents thereof, and that the facts therein stated are true.

IN WITNESS WHEREOF, I have hereunto set my hand this 30th day of January,

1963

Fred Stolk
Ted Stolk
Glen Hampton

DESCRIPTION OF SPRING

1. Is spring on property of applicant? yes
2. If not, give name and address of legal owner. _____

3. Have you secured consent of owner to appropriate water from this spring and for construction of pipe line or other works? _____
4. If you have not such consent, do you expect to secure right of way through condemnation? _____
5. What is the maximum flow from spring? approx. ³/₄ gal a min
(Gallons per minute or cubic feet per second)
- Minimum flow? approx 3 gal a min.
- Is flow measured or estimated? estimated.
6. Does the stream flowing from spring form a well defined natural channel? no
- _____
7. Does the water flow off the lands on which it first arises? no
8. Give the name of the stream or other body of water into which water from spring flows. _____

9. If the water from the spring sinks or evaporates before reaching other water, give distance water flows from spring before vanishing. _____

10. Remarks _____

Fred Stalk
Signature of Applicant

Names and Addresses of Witnesses _____

Abstract of Permit No. 27786

Application No. 37201 Certificate No.

Name

Fred Stolk, Ted Stolk & Glen Hampton

Address

Route 1, Box 671
Salem, Oregon

Source of water supply

A spring - trib. Ash Swale

Use

Domestic use of 3 families ✓

Point of diversion

2185' N., & 900' W., from the SE Corner of Section 22,
being within the NE NE¹/₄, Section 22, T. 6 S., R. 4 W.,
W.M., in the county of Polk.

Number of acres

DESCRIPTION OF LAND TO BE IRRIGATED OR PLACE OF USE

Twp.	Range	Sec.	NE ¹ / ₄				NW ¹ / ₄				SW ¹ / ₄				SE ¹ / ₄			
			NE ¹ / ₄	NW ¹ / ₄	SW ¹ / ₄	SE ¹ / ₄	NE ¹ / ₄	NW ¹ / ₄	SW ¹ / ₄	SE ¹ / ₄	NE ¹ / ₄	NW ¹ / ₄	SW ¹ / ₄	SE ¹ / ₄	NE ¹ / ₄	NW ¹ / ₄	SW ¹ / ₄	SE ¹ / ₄
6S	4W	22	NE ¹ / ₄	NE ¹ / ₄			Down											
			SE ¹ / ₄	NE ¹ / ₄			✓											

Priority date

November 16, 1961

Amount of water

0.01
~~0.03 cubic feet per second measured at point of diversion~~

Time limit to begin construction

March 22, 1963

Time limit to complete construction

10/1/63 extended to

extended to

Time limit to completely apply water

10/1/64 extended to

extended to

Remarks:

Inspected
C. Baker
July 25, 1962

Diversion Point - Unnamed spring located on application map. Concrete box; 7' x 6' x 4.5' high. It has a 1 1/2" dia, steel pipe for drain & 4" dia concrete pipe for overflow. It has 3 - 3/4" dia plastic pipes with shutoff valves coming out of it.

Gravity feed system.

Fall - House #1 - Pump located @ house, but will be moved to spring in ^{future} House #2 - AO Smith, 1 Hp, 1 ϕ , 3450 RPM electric motor
House #3 - Jet Pump, 1 1/2" x 1 1/2" x 1" w/ pressure tank,
House #2 - 30 ft, straight gravity flow.

House #3 - 45 ft, straight gravity flow.

Information - Fred Stolk (House #2). Mr. Stolk claims that there is 3/4" plastic & steel pipes going to all the houses. There was an actual survey made of the places & spring so I accepted on an inspection basis. The application map is a copy of an original survey by Ralph Barnes.

PART OF THE NE 1/4 SEC 22, T6S. R4W
 1" = 400'

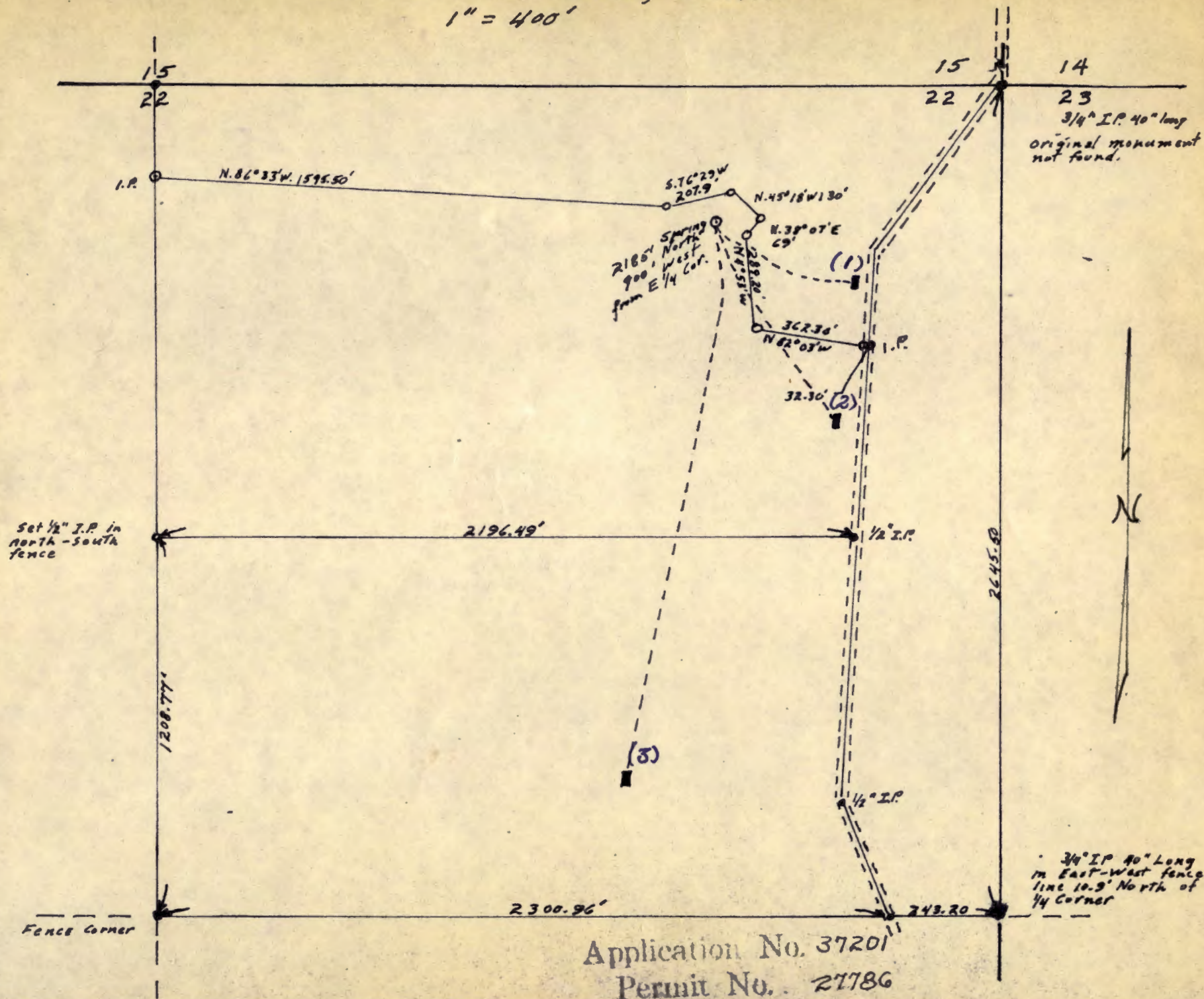

AB4627

BOOK 85 PAGE 127

1919 COPY 1-1-1919

OREGON FORM

FEDERAL FARM LOAN AMORTIZATION MORTGAGE

KNOW ALL MEN BY THESE PRESENTS, That on this 30th day of December, 1927,

Fred Stolk and Lois Stolk, husband and wife,

hereinafter called the Mortgagors, hereby grant, bargain, sell, convey and mortgage to THE FEDERAL LAND BANK OF SPOKANE, a corporation organized and existing under the Federal Farm Loan Act as amended, with its principal place of business in the City of Spokane, County of Spokane, State of Washington, hereinafter called the Mortgagee, the following described real estate situate in the County of Folk State of Oregon, to wit:

Beginning at the Corner to Sections Fourteen, Fifteen, Twenty-two and Twenty-three, Township Six South, Range Four West of the Willamette Meridian, said point being in the center of the County Road, thence South 38°15' West along the center of said road 9.32 chains, thence South 3°05' West along the center of said road 26.70 chains, thence South 22°14' East along the center of said road 6 chains to a point in the center of said road 5.20 chains West of the quarter section corner between Sections Twenty-two and Twenty-three, running thence West 34.80 chains to the center of Section Twenty-two, thence North 40 chains, thence East 40 chains to the place of beginning, containing 136 acres, more or less.

Also, the North Half of the Southeast Quarter and the Southwest Quarter of the Southeast Quarter of Section Fifteen, Township Six South, Range Four West of the Willamette Meridian, containing 120 acres, more or less.

Saving and reserving from the above described premises the water right and right of way as described in that certain deed recorded in Volume 97 page 397 of the Record of Deeds for Folk County, Oregon,

July 30, 1971

37201

Herbert W. Carter
Attorney at Law
Post Office Box 2166
Salem, Oregon 97308

Dear Mr. Carter:

I am enclosing the requested copy of permit 27786 issued to Fred Stolk, Ted Stolk, and Glen Hampton.

The certificate recorded at page 30739, State Record of Water Right Certificates, was issued confirming the right perfected under the permit. The certificate is for the appropriation of not exceeding 0.01 cubic foot per second not 0.03 cubic foot per second shown in the permit.

I am also enclosing a print of the application map which also accompanied the proof of appropriation of water.

Our receipt No. 25006 covering the copying fee of \$1.75 you submitted is enclosed.

Very truly yours,

Trevor Jones
Assistant

TJ:slv

Enclosures

HERBERT W. CARTER
ATTORNEY AT LAW
P. O. BOX 2166
414 MASONIC BUILDING
SALEM, OREGON 97308

RECEIVED
JUL 29 1971
STATE ENGINEER
SALEM OREGON

July 28, 1971

State Engineer
1178 Chemeketa, N.E.
Salem, Oregon

Dear Sir:

Enclosed please find my check in the amount of \$1.75.

Please forward one copy of water permit No. 27786,
issued to Fred Stolk, to my office (P.O. Box 2166).

Thank you.

Very truly yours,

H. W. Carter
H. W. Carter &

HWC/j
Encl.: Check-\$1.75

March 14, 1963

Glen Hampton
Route 1, Box 671
Salem, Oregon

Dear Mr. Hampton:

A certificate confirming Permit number 27786 has been issued and sent to the Polk County Clerk for recording in his records, and I assume has now been received by you as your address is the only one shown on the certificate.

Enclosed is a copy of the certificate as requested in your letter received February 11, 1963.

Very truly yours,

CHRIS L. WHEELER
State Engineer

By
Trevor Jones, Assistant

TJ:jp
Enclosure

mc

37201

February 14, 1963

Glen Hampton
Route 1, Box 671
Salem, Oregon

Dear Mr. Hampton:

When we issue the certificate confirming Permit number 27786,
we will make an extra copy as you request.

Our receipt number 37098 covering the copying fee of 80¢ is
enclosed.

Very truly yours,

CHRIS L. WHEELER
State Engineer

By
Trevor Jones, Assistant

TJ:jp
Enclosure

mc



STATE OF OREGON
STATE ENGINEER
WATER RESOURCES DEPARTMENT
516 PUBLIC SERVICE BUILDING
SALEM 10

REFER TO
FILE NO. 37201

February 1, 1963

Glen Hampton
Route 1, Box 671
Salem, Oregon

Dear Mr. Hampton:

This will acknowledge receipt of the proof in connection with Permit 27786 and the certificate recording fee of \$1.00 for which our receipt number 37002 is enclosed.

We can furnish an extra copy of the certificate when issued with payment of a copying fee of 40¢.

Very truly yours,

CHRIS L. WHEELER
State Engineer

By *Trevor Jones*
Trevor Jones, Assistant

TJ;jp
Enclosure

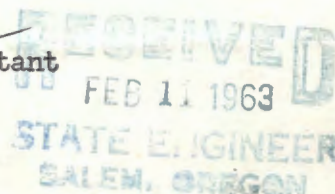

*We would like two
copies of permit 27786. Thank
you.*

*Mrs Glen Hampton
Rt 1 B672
Salem, Oregon*

37201

February 1, 1963

Glen Hampton
Route 1, Box 671
Salem, Oregon

Dear Mr. Hampton:

This will acknowledge receipt of the proof in connection with Permit 27786 and the certificate recording fee of \$1.00 for which our receipt number 37002 is enclosed.

We can furnish a extra copy of the certificate when issued with payment of a copying fee of 40¢.

Very truly yours,

CHRIS L. WHEELER
State Engineer

By
Trevor Jones, Assistant

TJ;jp
Enclosure

*o/k
conf*



STATE OF OREGON

STATE ENGINEER

WATER RESOURCES DEPARTMENT
516 PUBLIC SERVICE BUILDING

SALEM 10

January 10, 1963

REFER TO
FILE NO. 37201

Fred Stolk
Ted Stolk
Glen Hampton
Route 1, Box 671
Salem, Oregon

Gentlemen:

Enclosed is the final proof in connection with the incomplete water right represented by your permit number 27786.

The data contained in the proof, which is based on an inspection and survey of your project made by a representative of this department, defines the extent to which your water right has been completed within the terms of your Permit. The proof should be dated and signed by you and returned to this office.

Upon receipt of the proof, properly executed and accompanied by the statutory recording fee of \$1.00, a Certificate of Water Right will be issued confirming the rights thereunder and, after being recorded in the county records, will be forwarded to you.

Very truly yours,

CHRIS L. WHEELER
State Engineer

Form 117

Enclosure

January 30, 1963

Dear Mr. Wheeler,

Would it be possible for us to have two copies of the Certificate of Water Right to enable us to have one for each family? If there is further information available, please let us know. Thank you very much.

37201

April 19, 1962

Fred Stolk, Ted Stolk & Glen
Hampton
Rt. 1, Box 671
Salem, Oregon

Gentlemen:

37201, Permit No. 27786 with blueprint.

37201

March 6, 1962

Fred & Ted Stolk & Glen Hampton
Route 1, Box 671
Salem, Oregon

Gentlemen:

This will acknowledge receipt of your returned application number 37201.

Your application may now be considered for approval by issuance of a permit with the next group.

Very truly yours,

LEWIS A. STANLEY
State Engineer

By
Walter N. Perry, Assistant

ngb

January 9, 1962

Fred & Ted Stolk & Glen Hampton
Route 1, Box 671
Salem, Oregon

Gentlemen:

Since we have not received a reply to our letter of December 5, 1961, in which it was requested that you submit a legal description of each of the three properties upon which you propose to use water under application number 37201, we are returning your application at this time for completion by submission of the legal descriptions. Each description should be copied word for word from your deed, abstract, title insurance policy or sales contract.

Application number 37201 has been endorsed so that in order to retain its date of priority it must be returned to this office on or before March 9, 1962.

Very truly yours,

LEWIS A. STANLEY
State Engineer

By
Walter N. Perry, Assistant

WNP:mgb
Enclosure

December 5, 1961

Fred & Ted Stolk & Glen Hampton
Route 1, Box 671
Salem, Oregon

Gentlemen:

This will acknowledge receipt of your application for a permit to appropriate 0.03 cubic foot of water per second from a spring for the domestic use of three families, two prints of a map, a spring description and fees in the sum of \$20.00 for which our receipt numbered 31776 was handed to you.

The application has been examined and filed under file number 37201. Upon receipt of a legal description of each of the properties upon which the water will be used, the application will be considered for approval by issuance of a permit. The descriptions should be copied word for word from the deeds, abstracts, title insurance policies or sales contracts. The prints of maps submitted are returned herewith.

Very truly yours,

LEWIS A. STANLEY
State Engineer

By
Walter N. Perry, Assistant

WNP:mgb
Enclosures

Beginning at a $\frac{1}{2}$ inch iron pipe
which is 343.20 feet west of
Quarter section corner between
Sections 22 and 23 in Township
~~6~~ 6 South, Range 4 West of the
Willamette Meridian, Polk County,
Oregon; thence North $22^{\circ} 14'$ West
along the center of a county road
396.00 feet to a $\frac{1}{2}$ inch iron pipe;
thence North $3^{\circ} 5'$ East along
center line of said road a distance
of 843.43 feet to a $\frac{1}{2}$ inch iron
pipe; thence West a distance of
2196.49 feet to the North-South
center line of Section 22; thence
South along said North-South
center line a distance of ~~1208.7~~^{1208.7}
feet to the center of said
Section 22; thence East a distance
of 2300.96 feet to the point of be-
ginning, all being situated in the
northeast one-half of Section 22,
Township 6 South, Range 4 West of
the Willamette Meridian, Polk
County, Oregon.

Application No. 37201

Permit No. 27786