

RECEIVED

T6S, R4W, WM

SEP 13 2023

OWRD

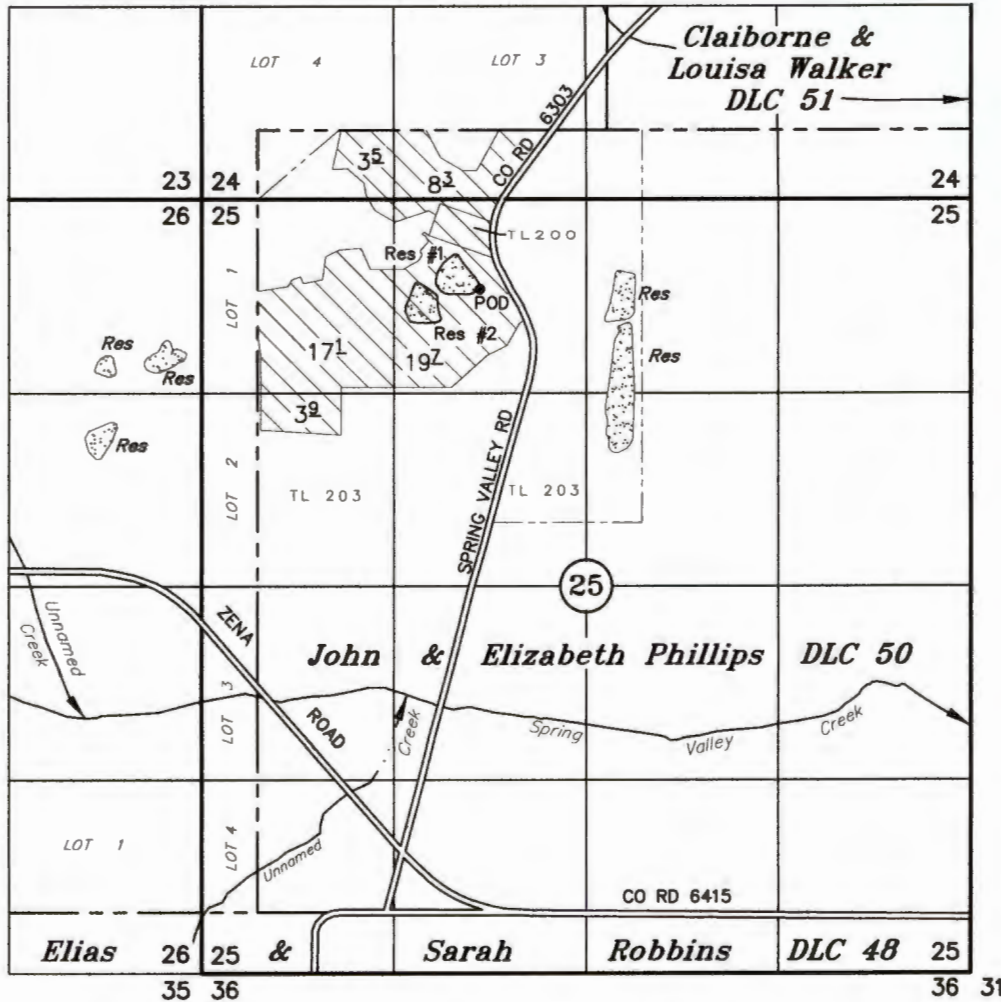

TAX LOTS:
6 4 25 200
203

POD RESERVOIR 1 PUMP: 615' S & 1910' E OF THE NW COR SEC 25
NOTE: RESERVOIR 2 DRAINS INTO RESERVOIR 1 FOR PUMPING

APPLICATION FOR A PERMIT TO APPROPRIATE SURFACE WATER

UNDER

Application No. _____ Permit No. _____

IN THE NAME OF

DAVID KNIELING

September 8, 2023
SCALE: 1" = 1320'



NOTE: This map is not intended to provide legal dimensions or locations of property ownership lines.

Renewal Date 12-31-23