

LEE HOLDINGS, LLC
CLAIM OF BENEFICIAL USE EXHIBIT MAP
FEBRUARY 15, 2023

LOCATED IN

SECTION 01 AND SECTION 12
T12S, R3W, WILLAMETTE MERIDIAN,
LINN COUNTY, OREGON

APPLICATION NUMBER: G-18719
PERMIT NUMBER: G-18232

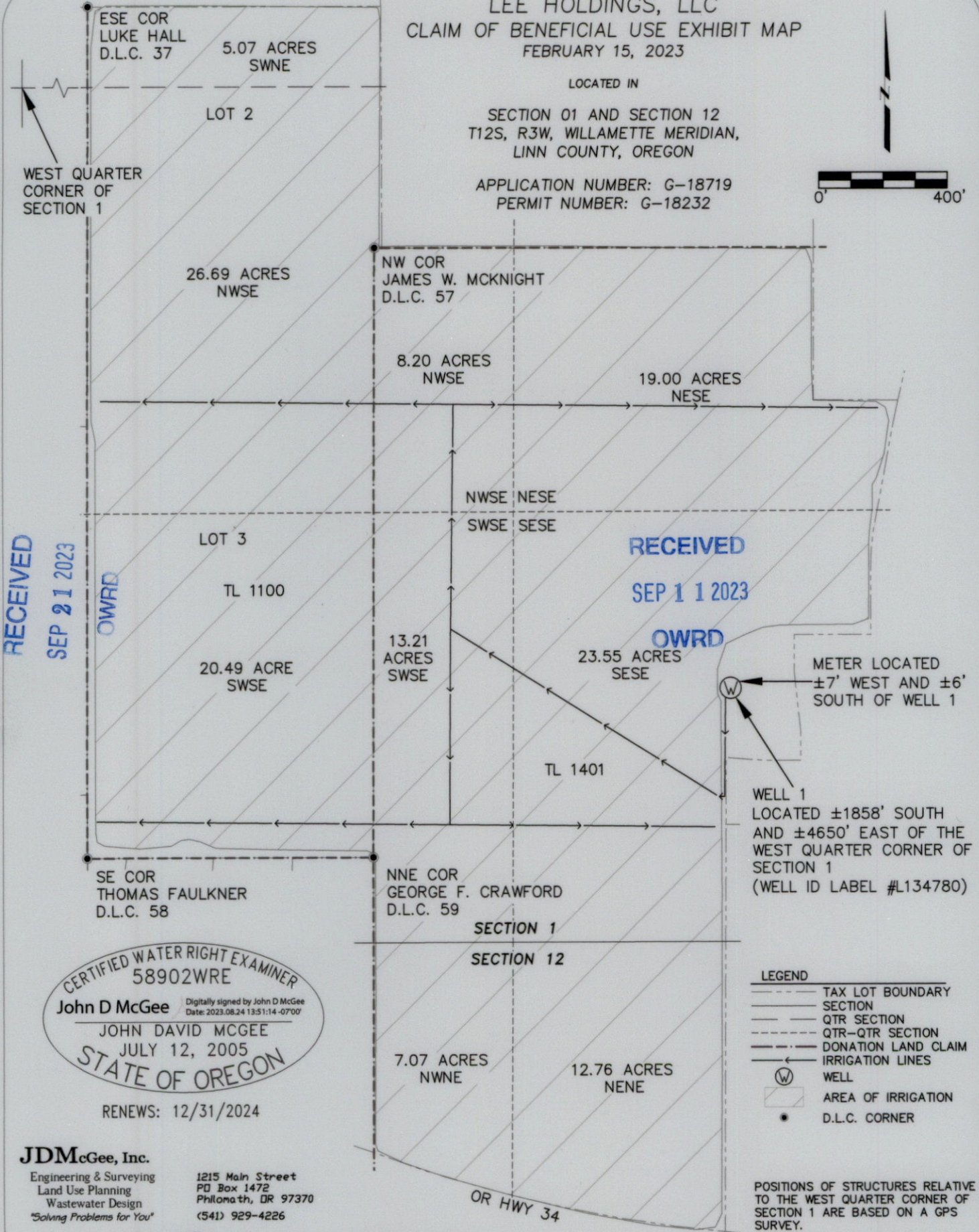
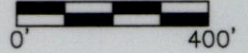

RECEIVED
SEP 21 2023

RECEIVED
SEP 11 2023

CERTIFIED WATER RIGHT EXAMINER
58902WRE
John D McGee
JOHN DAVID MCGEE
JULY 12, 2005
STATE OF OREGON
RENEWS: 12/31/2024

- LEGEND
- TAX LOT BOUNDARY
 - SECTION
 - QTR SECTION
 - QTR-QTR SECTION
 - DONATION LAND CLAIM
 - IRRIGATION LINES
 - (W) WELL
 - ▭ AREA OF IRRIGATION
 - D.L.C. CORNER

JDMcGee, Inc.
Engineering & Surveying
Land Use Planning
Wastewater Design
"Solving Problems for You"

1215 Main Street
PO Box 1472
Philomath, OR 97370
(541) 929-4226

POSITIONS OF STRUCTURES RELATIVE TO THE WEST QUARTER CORNER OF SECTION 1 ARE BASED ON A GPS SURVEY.

THIS MAP IS NOT INTENDED TO PROVIDE LEGAL DIMENSIONS OR LOCATIONS OF PROPERTY OWNERSHIP LINES.

TAX MAP: 12S03W01
MAP BASE: GIS DATA AND TAX ASSESSOR MAP

DRAWN BY: BH
JDM PROJECT #: 20-31 B

CHECKED BY: JDM