

Name Edsel Chase & Sons Farms, Inc.

By

Address 92186 Coburg Rd. Eugene, OR., 97401

Date filed July 16, 1980

Priority July 16, 1980

Action suspended until OL-Cert

Return to applicant

Date of approval 9-19-80

CONSTRUCTION

Date for beginning 9-19-81

Date for completion 10-1-82

Extended to

Date for application of water 10-1-83

Extended to

PROSECUTION OF WORK

Form "A" filed Begun

Form "B" filed

Form "C" filed

FINAL PROOF

Blank mailed JAN 2 1987

Proof received

Date certificate issued JAN 30 1987

Application No. **60359**

Permit No. **45084**

Certificate No. **55524**

Stream Index, Page No. 2-64U

FEEES PAID

Date	Amount	Receipt No.
7/16/80	129.30	19444

Cert. Fee

FEEES REFUNDED

Date	Amount	Check No.

ASSIGNMENTS

Date	To Whom	Address	Volume	Page

REMARKS

Card for B OCT 21 1982
 CARD FOR C SEP 23 1983
 Form 100 APR 12 1984 Cert. letter ✓ SURVEY REGARDLESS



United States Department of the Interior

BUREAU OF RECLAMATION
Pacific Northwest Region
1150 North Curtis Road, Suite 100
Boise, Idaho 83706-1234

IN REPLY
REFER TO:

AUG 16 2004

PN-3322
WTR-4.00

CERTIFIED – RETURN RECEIPT REQUESTED
#7001 0320 0004 8218 3580

First Baptist Church
c/o Edsel Chase and Sons Farms, Inc.
92186 Coburg Road
Eugene, OR 97401

A 60359
P 45084
C 55524

Subject: Termination of Willamette Basin Project Water Service Contract No. 5-07-10-W1058

Ladies and Gentlemen:

Since payment for annual water service is in arrears, we are hereby terminating Contract No. 5-07-10-W1058, dated March 29, 1995, with First Baptist Church. This termination action is taken in accordance with Article 11 of the subject contract. Please note, this termination does not release First Baptist Church from any outstanding obligation determined by this office to be owed for water service provided under the subject contract.

If you have any questions regarding this action, please contact Mr. Michael Cobell of this office at the above address or by telephone at 208-378-5223. Questions regarding the outstanding water service payment may be directed to the attention of Ms. Nancy Catron of our Finance office at the above address or telephone 208-378-5065.

Sincerely,

Ryan M. Patterson
Program Manager
Repayment and Acreage Limitation

cc: Water Rights Division
Oregon Water Resources Department
725 Summer Street N.E., Suite A.
Salem, OR 97301-1271

U.S. Army Corps of Engineers
Attention: CENWP-EC-HR
P.O. Box 2946
Portland, OR 97208-2946

Mr. Michael Mattick
District 2 Watermaster
Central Lane Justice Court
220 N Fifth
Springfield, OR 97477-4677

RECEIVED

AUG 18 2004

**WATER RESOURCES DEPT
SALEM, OREGON**

JAN 8 1987

STATE OF OREGON

COUNTY OF

LINN

WATER RESOURCES DEPT.
SALEM, OREGON

PROOF OF APPROPRIATION OF WATER

EDSEL CHASE & SONS FARMS, INC.

of 92186 Coburg Road, Eugene, State of OR 97401
has applied beneficially the waters of
Willamette River

a tributary of Columbia River for the purpose of
irrigation of 370.6 acres

under Permit No. 45084 and that the use of said waters has been completed under the terms of said
permit; that the priority of the right dates from
July 16, 1980
that the amount of water for the purposes aforesaid, has been actually beneficially used in the amount of
3.40 cubic feet per second

or its equivalent in case of rotation, measured at the point of diversion from the stream. The point of
diversion is located in the SW 1/4 NE 1/4, Section 29, T11S, R4W, WM;
2760 feet North and 330 feet East from S 1/4 corner Section 29.

The amount of water used for irrigation, together with the amount secured under any other right
existing for the same lands, shall be limited to one-eightieth of one cubic foot per second per
acre, or its equivalent for each acre irrigated and shall be
further limited to a diversion of not to exceed 2.5 acre-feet per acre for
each acre irrigated during the irrigation season of each year,

and shall conform to such reasonable rotation system as may be ordered by the proper state officer.

A description of the place of use under the right, and to which such right is appurtenant, is as follows:

- 11.9 acres SW 1/4 SW 1/4 as projected within D. Cushman DLC 68
Section 28
- 10.8 acres NE 1/4 SW 1/4 as projected within D. Cushman DLC 68
- 28.5 acres SE 1/4 SW 1/4 as projected within D. Cushman DLC 68
- 2.4 acres NE 1/4 SE 1/4 as projected within D. Cushman DLC 68
- 11.4 acres NW 1/4 SE 1/4 as projected within D. Cushman DLC 68
- 40.0 acres SW 1/4 SE 1/4 as projected within D. Cushman DLC 68
- 39.4 acres SE 1/4 SE 1/4 as projected within D. Cushman DLC 68
Section 29

SEE NEXT PAGE

I have read the above and foregoing proof of appropriation of water; I know the contents thereof, and that
the facts therein stated are true.

IN WITNESS WHEREOF, I have hereunto set my hand this 5 day of Jan, 19 87

Edsel Chase & Sons Farms Inc.
Edsel W. Chase, President

RECEIVED

JAN 8 1987

**WATER RESOURCES DEPT.
SALEM, OREGON**

page two

35.6 acres NE 1/4 NE 1/4 as projected within D. Cushman DLC 68
31.3 acres NW 1/4 NE 1/4 as projected within D. Cushman DLC 68
28.4 acres SW 1/4 NE 1/4 as projected within D. Cushman DLC 68
36.9 acres SE 1/4 NE 1/4 as projected within D. Cushman DLC 68
20.0 acres NE 1/4 NW 1/4 as projected within D. Cushman DLC 68
18.7 acres NE 1/4 SE 1/4 as projected within D. Cushman DLC 68
22.4 acres NW 1/4 SE 1/4 as projected within D. Cushman DLC 68
Section 32

0.7 acre NW 1/4 NW 1/4 as projected within W. Cushman DLC 67
12.6 acres NW 1/4 NW 1/4 as projected within D. Cushman DLC 68
7.2 acres SW 1/4 NW 1/4 as projected within D. Cushman DLC 68
12.4 acres SW 1/4 NW 1/4 as projected within W. Cushman DLC 67
Section 33

Township 11 South, Range 4 West, WM

DEM-ILL-104

SURVEY REGARDLESS filed as started - no B or C
Application No. 60359 Linn Permit No. 45084

NCM 11/4/86
11/4/86
11/4/86

STATE OF OREGON WATER RESOURCES DEPARTMENT RECEIVED

Application for Permit to Appropriate Surface Water JUL 16 1980
WATER RESOURCES DEPT. SALEM, OREGON

I, Edsel Chase & Sons Farms, Inc. (Name of Applicant)
of 92186 Coburg Rd (Mailing Address), Eugene (City)
State of Oregon, 97401 (Zip Code) Phone No. 484-9422

do hereby make application for a permit to appropriate the following described waters of the State of Oregon:

1. The source of the proposed appropriation is Willamette River
....., a tributary of COLUMBIA RIVER

2. The point of diversion is to be located 1,700 ft. N and N 20° E 1000 ft.
(N. or S.) (E. or W.)
from the Quarter corner of Sections 29 & 32 Township 11 South, 4 West,
Willamette Meridian; N 20° E 1,000 feet (Public Land Survey Corner)

(If there is more than one point of diversion, each must be described)

SW + NE SECTION 29, T. 11S., R. 4W., W.M.
2760' N. & 330' E FROM S 1/4 COR. SEC. 29.

..... being within the SW SE $\frac{1}{4}$ of the NE SW $\frac{1}{4}$ of
Sec. 29 Tp. 11S R. 4W, W. M., in the county of Linn
(N. or S.) (E. or W.)

3. Location of area to be irrigated, or place of use if other than irrigation.

Township	Range	Section	List $\frac{1}{4}$ $\frac{1}{4}$ of Section	List use and/or number of acres to be irrigated
11S	4W	28	SW SW	10.3 ✓
11S	4W	29	NE SW	12.0 ✓
11S	4W	29	NW SE	11.6 ✓
11S	4W	29	NE SE	2.3 ✓
11S	4W	29	SE SW	30.0 ✓
11S	4W	29	SW SE	40.0 ✓
11S	4W	29	SE SE	39.4 ✓
11S	4W	32	NE NW	20.4 ✓
11S	4W	32	NW NE	30.1 ✓
11S	4W	32	NE NE	35.5 ✓
11S	4W	32	SW NE	29.6 ✓
11S	4W	32	SE NE	36.3 ✓
11S	4W	32	NW SE	24.0 ✓
11S	4W	32	NE SE	17.3 ✓
11S	4W	33	NW NW	10.4 ✓
11S	4W	33	SW NW	21.4 ✓
				360.2 ✓

370.6
MANAGEMENT for model

DEM-ILL-104
5/14/86 BUB
NO ONE ON PLACE
5/12/86 BUB

29809 1:00 PM @ HOME PLACE
GR 2859 NO GR-1486 NO
GR 2858 NO 28067
GR 2841 2678 NO
GR 1667 NO GR-1489 NO
GR-1487 NO

X 11.9 ac. SW⁴SW⁴
 SECTION 28
 10.8 ac. NE⁴SW⁴
 28.5 ac. SE⁴SW⁴
 2.4 ac. NE⁴SE⁴
 11.4 ac. NW⁴SE⁴
 40.0 ac. SW⁴SE⁴
 39.4 ac. SE⁴SE⁴

SECTION 29

35.6 ac. NE⁴NE⁴
 31.3 ac. NW⁴NE⁴
 28.4 ac. SW⁴NE⁴
 36.9 ac. SE⁴NE⁴
 20.0 ac. NE⁴NW⁴
 18.7 ac. NE⁴SE⁴
 22.4 ac. NW⁴SE⁴

SECTION 32

0.7 ac. NW⁴NW⁴ - W.
 12.6 ac. NW⁴NW⁴ - W/
 7.2 ac. SW⁴NW⁴.
 12.4 ac. SW⁴NW⁴ - w/in W. CUSHMAN DLC 67

SECTION 33

T. 11S, R. 4W, WM.

0. AC
 11.9 +
 10.8 +
 28.5 +
 2.4 +
 11.4 +
 40. +
 39.4 +
 35.6 +
 31.3 +
 28.4 +
 36.9 +
 20. +
 18.7 +
 22.4 +
 0.7 +
 12.6 +
 7.2 +
 12.4 +
 =
 370.6

2. CUSHMAN DLC 68

MAN DLC 67
 MAN DLC 68

7493D
 06/1/99

Application No. 60359

Permit No. 45084

Permit to Appropriate the Public Waters of the State of Oregon

This is to certify that I have examined the foregoing application and do hereby grant the same SUBJECT TO EXISTING RIGHTS INCLUDING THE EXISTING FLOW POLICIES ESTABLISHED BY THE WATER POLICY REVIEW BOARD and the following limitations and conditions:

The right herein granted is limited to the amount of water which can be applied to beneficial use and shall not exceed 4.5 3.40 cubic feet per second measured at the point of diversion from the stream, or its equivalent in case of rotation with other water users, from Willamette River TRIB. COLUMBIA RIVER

The use to which this water is to be applied is irrigation of 370.6 ac.

If for irrigation, this appropriation shall be limited to 1/80th of one cubic foot per second or its equivalent for each acre irrigated and shall be further limited to a diversion of not to exceed 2 1/2 acre feet per acre for each acre irrigated during the irrigation season of each year.

and shall be subject to such reasonable rotation system as may be ordered by the proper state officer.

The priority date of this permit is July 16, 1980

Actual construction work shall begin on or before September 19, 1981 and shall thereafter be prosecuted with reasonable diligence and be completed on or before October 1, 1982

Complete application of the water to the proposed use shall be made on or before October 1, 1983

WITNESS my hand this 19th day of September, 1980

James E. Swan
Water Resources Director

19 20
30 29

DLX 6

W.R. 1087

N. L. TARTAR

SECS. 28, 29, 32 & 33, T. 11 S., R. 4 W., W.M.

LINN COUNTY, OREGON

Scale: 1" = 10 Chains

April 11, 1974

Orris A. Carnegie

County Surveyor

RECEIVED

JUL 16 1980

WATER RESOURCES DEPT
SALIM, OREGON

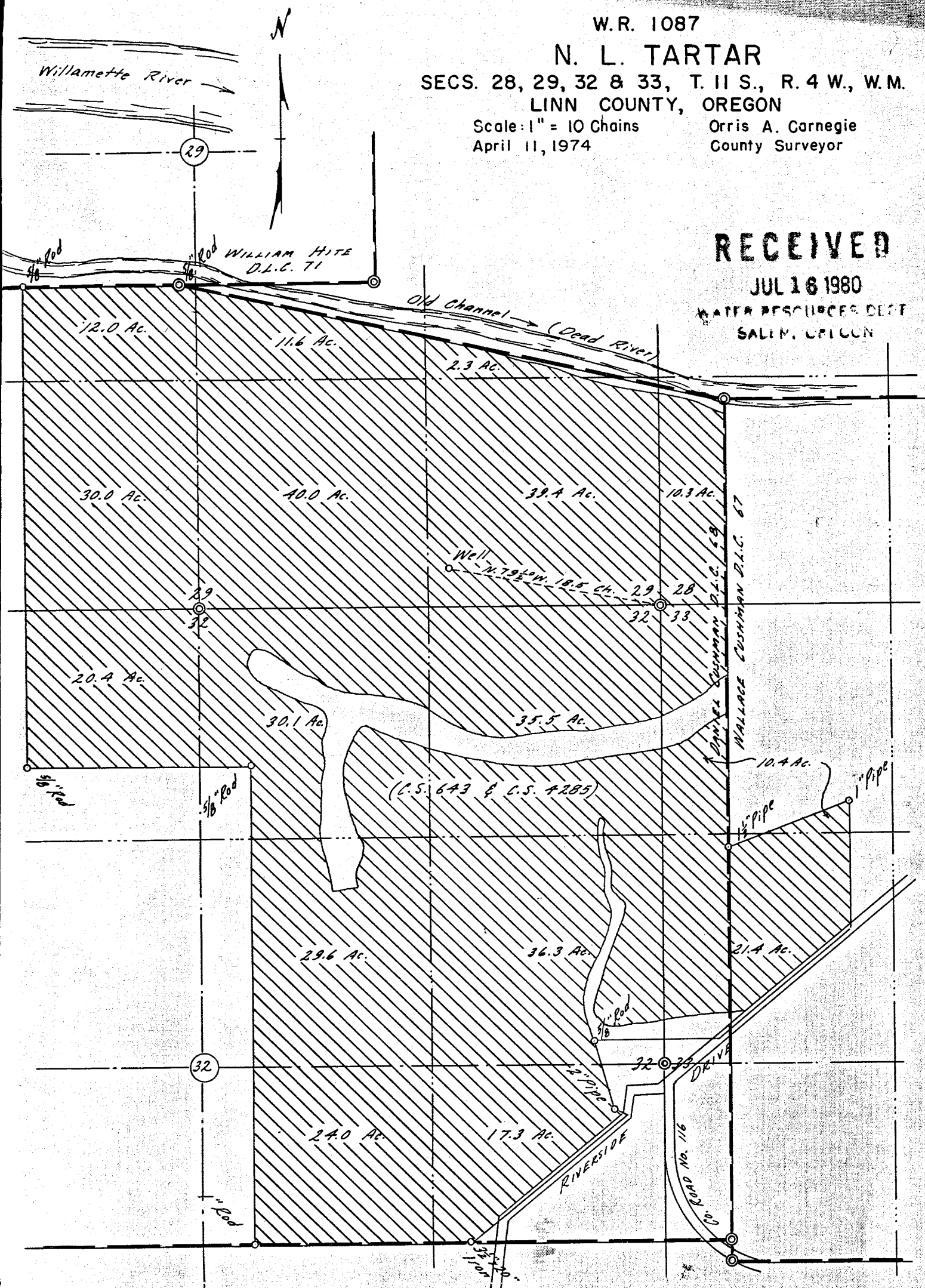

Elevation of well site approx. 210 Ft. above M.S.L. (From U.S.G.S. map)

This map drawn from County Records and air photos.

Application No. 60359
Permit No. 45084

REGISTERED
PROFESSIONAL
LAND SURVEYOR

Orris A. Carnegie

OREGON
MAY 9, 1947
ORRIS A. CARNEGIE
213

INFO: EOSEL CHASE - EVERYTHING DONE BY B & C DATES - SHOULD HAVE BEEN FILED COMPLETE. LEFT B & C FORMS. AREAS IN NE COR. & AROUND SLOUGHS HAVE BEEN CLEARED TO EXTENT SHOWN ON PHOTO.

SOURCE: WILLAMETTE RIVER DIRECT.

PUMPS: CORNELL DDC 5" X 1" }
MOTORS: MARATHON 40HP @ 3510 RPM } X 2 PLUS A 20HP @ FARM IN EUGENE

ALL PUMPS RUN @ ONCE IF NEEDED. MANIFOLDED

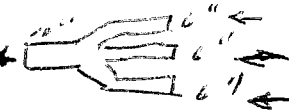

PIPES: BURIED 10" PVC MAINLINE FROM DIV PT. TO SOUTH LINE

- 8" ALUM MAIN - 1200'
- 6" " " - 3200'
- 5" " " - 360'
- 4" " " - 720'
- 4" WHEELLINE - 4240'
- 3" LATERAL - 6520'

HEADS: RB 30 3/16 X 0 - 163
" " 1/16 X 0 - 106 SAID 200 Hds MAX (7 GAL)

CROP: WHEAT, FIELD PEAS, BEANS IN ROTATION

LIFT: CHECK QUAD. 5' SUCTION + 20'-30' DISCHARGE

TIE: DFM-ILL-104

5/14/86

Benjamin W. Bishop

W. R. E.

the court of last resort. ... by this

... the Company is liable under this policy shall be furnished to the Company within sixty days after such loss or damage shall have been determined and no right of action shall accrue to the Insured under this policy until thirty days after

Amount \$ 875,000.00

Date October 29, 1979

At 8:00 A.M.

Premium \$ 1,625.00

INSURED

EDSEL CHASE AND SONS FARMS, INC.

RECEIVED

JUL 16 1980

WATER RESOURCES DEPT.
SALEM, OREGON

The estate or interest referred to herein is, at the date hereof, vested in

EDSEL CHASE AND SONS FARMS, INC.

Application No. 60359
Permit No.

5,064
5,012.35
392¹ ACRES
17,278, 600.35
5' 10.51' 40.00
65.5'

The land referred to in this policy is described as

The following described real property situated in the County of Linn and State of Oregon, to-wit:

Beginning at the Northeast corner of the Donation Land Claim of Daniel Cushman and wife, Claim No. 68, in Section 28, 29, 32 and 33, in Township 11 South, Range 4 West, and running thence South 38.80 chains; thence North 69° East 13 chains; thence South 10.20 chains; thence South 51° 30' West 45.50 chains; thence West 17.50 chains; thence North 41.40 chains; thence West 19.50 chains; thence North 41.40 chains; thence East 13.54 chains; thence South 79° East 48 chains; to the place of beginning; SAVE AND EXCEPT the following: Beginning at a point South 62° East and 2.30 chains distant from the quarter section corner between sections 32 and 33 in Township 11 South Range 4 West, and running thence South 75 1/4° West 3.61 chains; thence South 66 links; thence East 1.50 chains; thence North 51° East 2.57 chains to the place of beginning, in Linn County, Oregon.

ALSO EXCEPTING that certain tract of land conveyed by J. C. Tammen and Catherina M. Tammen, his wife, to W. E. Witchey and M. E. Witchey, his wife, June 28, 1913, by deed registered in Linn County Records, Book of Land Titles, Volume 2, page 311, on June 28, 1913 and recorded June 1, 1949 in Book 208, page 703, Deed Records.

ALSO EXCEPTING that certain tract of land conveyed by J. C. Tammen and Catherina M. Tammen, his wife, to Fred Arnold and Macie Arnold, as husband and wife, August 5, 1914, by deed registered in Linn County Records, book of Land Titles, Volume 2, page 439, on November 28, 1914 and recorded October 8, 1959 in Book 267, page 738, Deed Records.

ALSO EXCEPTING a certain right of way conveyed by J. C. Tammen and Catherina Tammen, his wife, to Fred Arnold and Marie Arnold, his wife, August 5, 1926, by deed registered in Certificate of Title Register, Volume 2, page 489, on November 27, 1926, and recorded October 8, 1959, in Book 267, page 740, Deed Records.-----

22-65-643

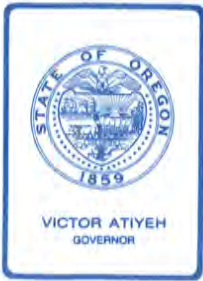

Water Resources Department

MILL CREEK OFFICE PARK

555 13th STREET N.E., SALEM, OREGON 97310

PHONE

378-8508

April 12, 1984

Edsel Chase and Sons Farms, Inc.
92186 Coburg Rd.
Eugene, OR 97401

REFERENCE: 60359

According to the terms of your Permit Number 45084 which was for 4.5 cubic feet per second of water from the Willamette River for irrigation purposes in Linn Co.

complete application of water was to have been made by October 1, 1983.

Complete application of water means the application of water to a beneficial use under the permit to the full extent intended. In the case of irrigation, it means beneficial irrigation of all the lands the permittee intends to cover under the terms of the permit. If the water has been used, you should promptly submit notice describing the extent of completion as set forth in the letter accompanying your permit and also in our postal card of September 23, 1983.

ORS 537.260 provides that: "Whenever the time within which any appropriation under a permit should have been perfected has expired and the owner of the permit fails or refuses within three months thereafter to submit to the Water Resources Director proof of completion of the appropriation as required by ORS 537.230 and 537.250, the Water Resources Director may, after 60 days notice by registered mail, order the cancellation of the permit..."

In accordance with the provisions of ORS 537.260, you are hereby notified that unless proof of beneficial use is received within 60 days from the date of this letter, the permit(s) may be canceled without further notice.

If for any reason, you are no longer interested in the project described by the permit, we would appreciate it if you would so advise. If the property involved has changed hands and any part of the project has been completed, you should immediately assign the permit to the new owner and advise us of his name and address. An assignment form will be furnished upon request.

Sincerely,

Bruce A. Estes, Supervisor
Survey/Certificate Section

FORM 690-10-100
CERTIFIED - RETURN RECEIPT REQUESTED

COPY

PS Form 3811, July 1982

● **SENDER:** Complete items 1, 2, 3, and 4.
Add your address in the "RETURN TO" space on reverse.

(CONSULT POSTMASTER FOR FEES)

1. The following service is requested (check one).

Show to whom and date delivered 600¢
 Show to whom, date, and address of delivery .. _____¢

2. RESTRICTED DELIVERY _____¢
(The restricted delivery fee is charged in addition to the return receipt fee.)

TOTAL \$ _____

3. ARTICLE ADDRESSED TO:

Edsel Chase & Sons Farms, Inc.
92186 Coburg Rd.
Eugene, OR 97401

4. TYPE OF SERVICE:

REGISTERED INSURED
 CERTIFIED COD
 EXPRESS MAIL

ARTICLE NUMBER

56302

(Always obtain signature of addressee or agent)

I have received the article described above.

SIGNATURE Addressee Authorized agent

5. DATE OF DELIVERY

POSTMARK
(may be on reverse side)

6. ADDRESSEE'S ADDRESS *(Only if requested)*

7. UNABLE TO DELIVER BECAUSE:

7a. EMPLOYEE'S INITIALS

RETURN RECEIPT

603599w

September 19, 1980

Edsel Chase and Sons Farms, Inc.
92186 Coburg Road
Eugene, OR 97401

45084, application No. 60350 with
supporting data.

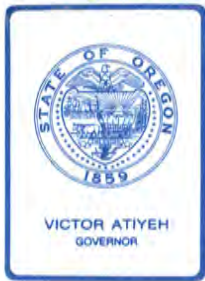

Water Resources Department

MILL CREEK OFFICE PARK

555 13th STREET N.E., SALEM, OREGON 97310

PHONE 378-3066 or
1-800-452-7813

August 20, 1980

Edsel Chase and Sons Farms, Inc.
92186 Coburg Road
Eugene, OR 97401

Dear Sirs:

REFERENCE: File number 60359

Your application to appropriate water numbered 60359 has been examined and is satisfactory for issuance of a permit.

Permits will be issued for use of water from the Willamette River and its tributaries. However, water may not be available during dry periods. The water may be needed to satisfy existing rights or minimum flow standards.

Sincerely,

DONALD R. BUELL
Water Rights Engineer

DRB:wpc
0470A
1969A

COPY

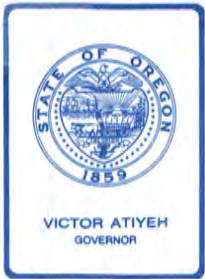

Water Resources Department

MILL CREEK OFFICE PARK

555 13th STREET N.E., SALEM, OREGON 97310

PHONE 378-3066 or
1-800-452-7813

July 21, 1980

Edsel Chase & Sons Farms, Inc.
92186 Coburg Road
Eugene, Oregon 97401

REFERENCE: Application number 60359

We have received your application for the use of water for irrigation along with the supporting data and fees. Your application has been filed and assigned number 60359.

Because of the many applications which have been filed in recent months, we are temporarily behind in our processing. Your application will be examined in detail as soon as possible. We will contact you if we need any additional information.

The permit approving your application will be issued without further correspondence if no additional information is required. Thank you for your patience.

Sincerely,

RALPH H. JACKSON, Supervisor
Application/Permit Section

RHJ:rpc
1597A
1602A

COPY

Sec. 29, T 11S., R 4W.

Scale 1" = 400'

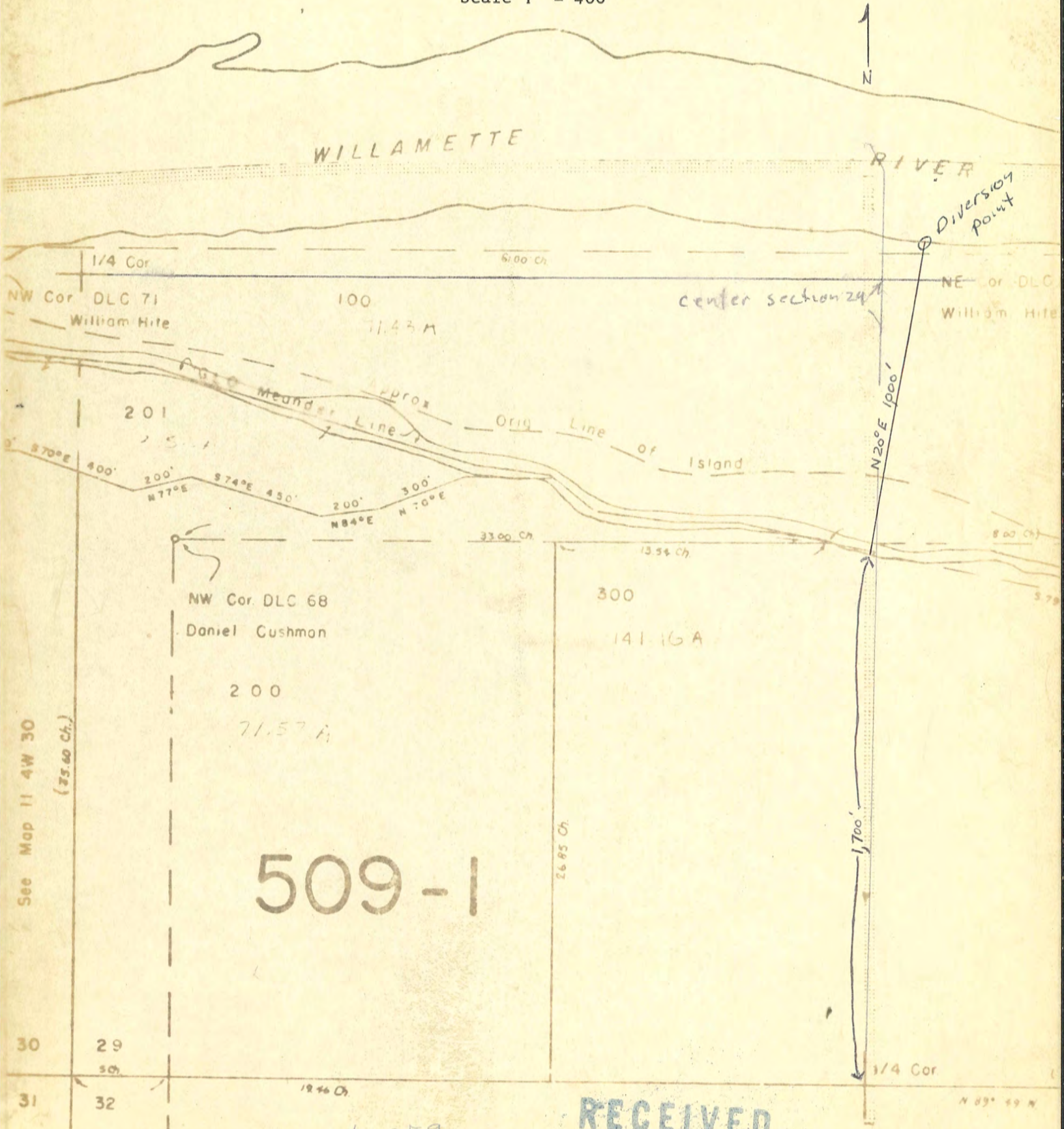

509-1

RECEIVED

JUL 16 1980

WATER RESOURCES DEPT.
SALEM, OREGON

Application No. 60359
Permit No. 45034

See Map 11 4W

...pursue any litigation to final determination in the court of last resort.

...the Company is liable under this policy shall be furnished to the Company within sixty days after such loss or damage shall have been determined and no right of action shall accrue to the Insured under this policy until thirty days after

Amount \$ 875,000.00
Premium \$ 1,625.00

Date October 29, 1979

At 8:00 A. M.

INSURED

EDSEL CHASE AND SONS FARMS, INC.

RECEIVED

JUL 16 1980

WATER RESOURCES DEPT.
SALEM, OREGON

The estate or interest referred to herein is, at the date hereof, vested in

EDSEL CHASE AND SONS FARMS, INC.

Application No. 60359
Permit No.

The land referred to in this policy is described as

The following described real property situated in the County of Linn and State of Oregon, to-wit:

Beginning at the Northeast corner of the Donation Land Claim of Daniel Cushman and wife, Claim No. 68, in Section 28, 29, 32 and 33, in Township 11 South, Range 4 West, and running thence South 38.80 chains; thence North 69° East 13 chains; thence South 10.20 chains; thence South 51° 30' West 45.50 chains; thence West 17.50 chains; thence North 41.40 chains; thence West 19.50 chains; thence North 41.40 chains; thence East 13.54 chains; thence South 79° East 48 chains; to the place of beginning; SAVE AND EXCEPT the following: Beginning at a point South 62° East and 2.30 chains distant from the quarter section corner between sections 32 and 33 in Township 11 South Range 4 West, and running thence South 75 1/4° West 3.61 chains; thence South 66 links; thence East 1.50 chains; thence North 51° East 2.57 chains to the place of beginning, in Linn County, Oregon.

ALSO EXCEPTING that certain tract of land conveyed by J. C. Tammen and Catherina M. Tammen, his wife, to W. E. Witchey and M. E. Witchey, his wife, June 28, 1913, by deed registered in Linn County Records, Book of Land Titles, Volume 2, page 311, on June 28, 1913 and recorded June 1, 1949 in Book 208, page 703, Deed Records.

ALSO EXCEPTING that certain tract of land conveyed by J. C. Tammen and Catherina M. Tammen, his wife, to Fred Arnold and Marie Arnold, as husband and wife, August 5, 1914, by deed registered in Linn County Records, book of Land Titles, Volume 2, page 489, on November 28, 1914 and recorded October 8, 1959 in Book 267, page 738, Deed Records.

ALSO EXCEPTING a certain right of way conveyed by J. C. Tammen and Catherina Tammen, his wife, to Fred Arnold and Marie Arnold, his wife, August 5, 1926, by deed registered in Certificate of Title Register, Volume 2, page 489, on November 27, 1926, and recorded October 8, 1959, in Book 267, page 740, Deed Records.-----

22-65-643

T. 11 S., R. 4 W., W.M.

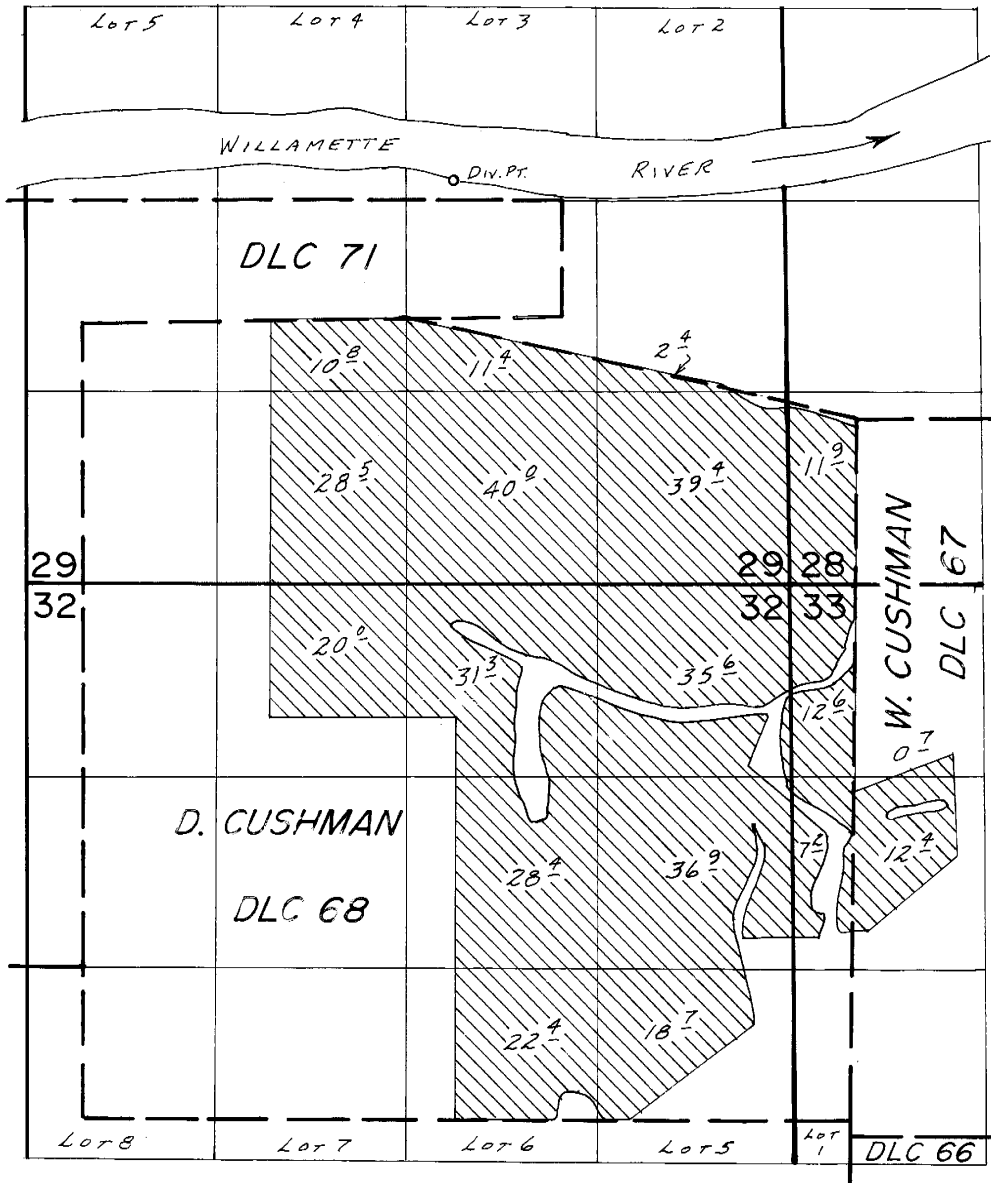

SCALE: 1"=1320'

Div. Pt. Loc.: 2760' N. & 330' E. FROM 5 1/4 COR. SEC. 29

FINAL PROOF SURVEY UNDER

Application No. 60359. Permit No. 45084....

IN NAME OF

EDSEL CHASE & SONS FARMS, INC.

Surveyed May 14, 1986, by B.W. BISHOP.....

11/4/86
BWB.

W.R. 1087

N. L. TARTAR

SECS. 28, 29, 32 & 33, T. 11 S., R. 4 W., W.M.
LINN COUNTY, OREGON

Scale: 1" = 10 Chains
April 11, 1974

Orris A. Carnegie
County Surveyor

RECEIVED

JUL 16 1980

WATER RESOURCES DEPT
SALIN. CONTROL

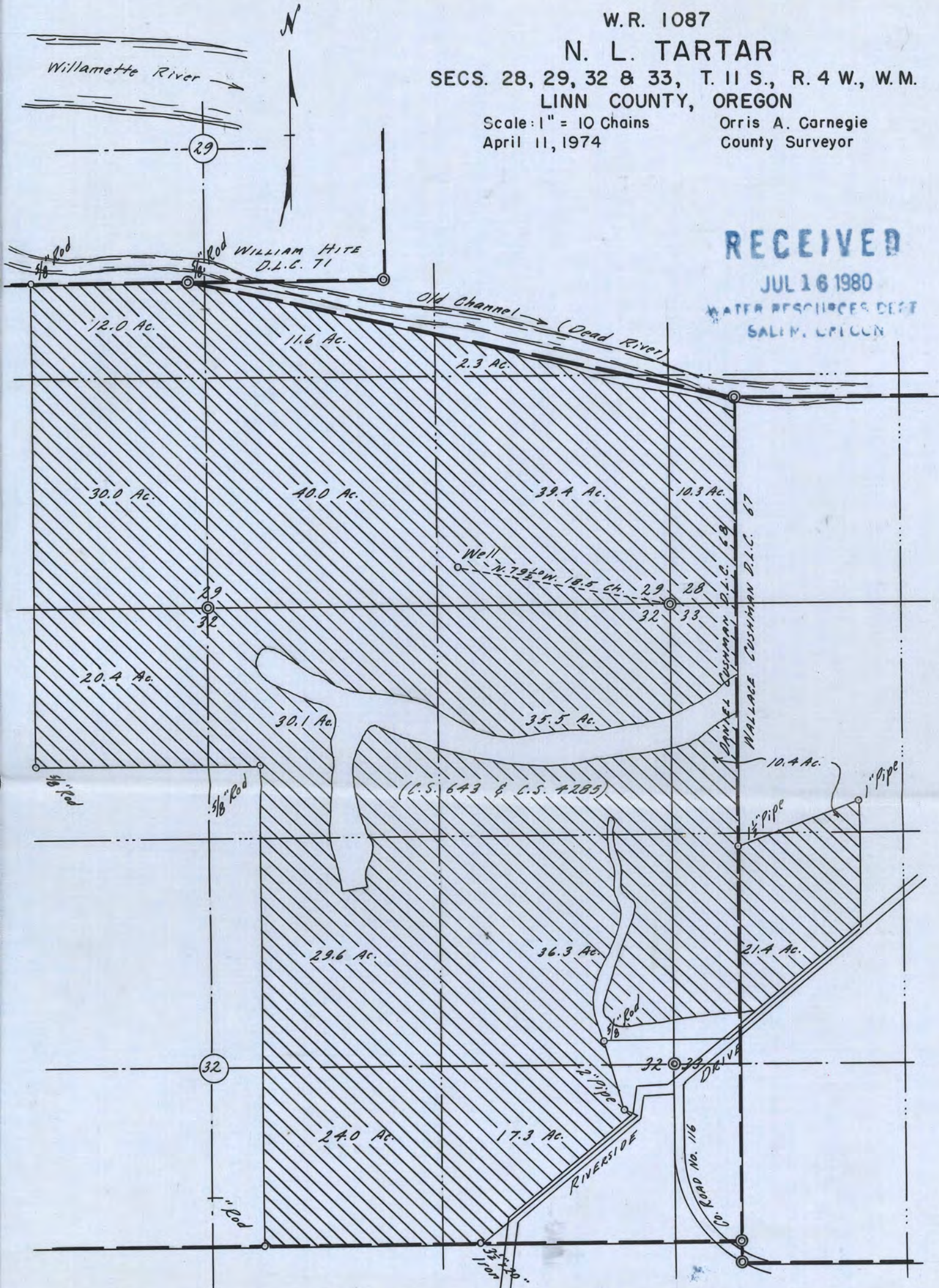

Elevation of well site approx. 210 Ft.
above M.S.L. (From U.S.G.S. map)

This map drawn from County Records
and air photos.

REGISTERED
PROFESSIONAL
LAND SURVEYOR

Orris A. Carnegie

OREGON
MAY 9, 1947
ORRIS A. CARNEGIE
213

Application No. 60359
Permit No. 45084