

T15S, R11E, W.M., DESCHUTES COUNTY, OREGON

LOT 12, BLOCK 1, FRYREAR RANCH
CURRENT TAX LOT: 15-11-34B0-00100

RECEIVED
SEP 22 2023
OWRD

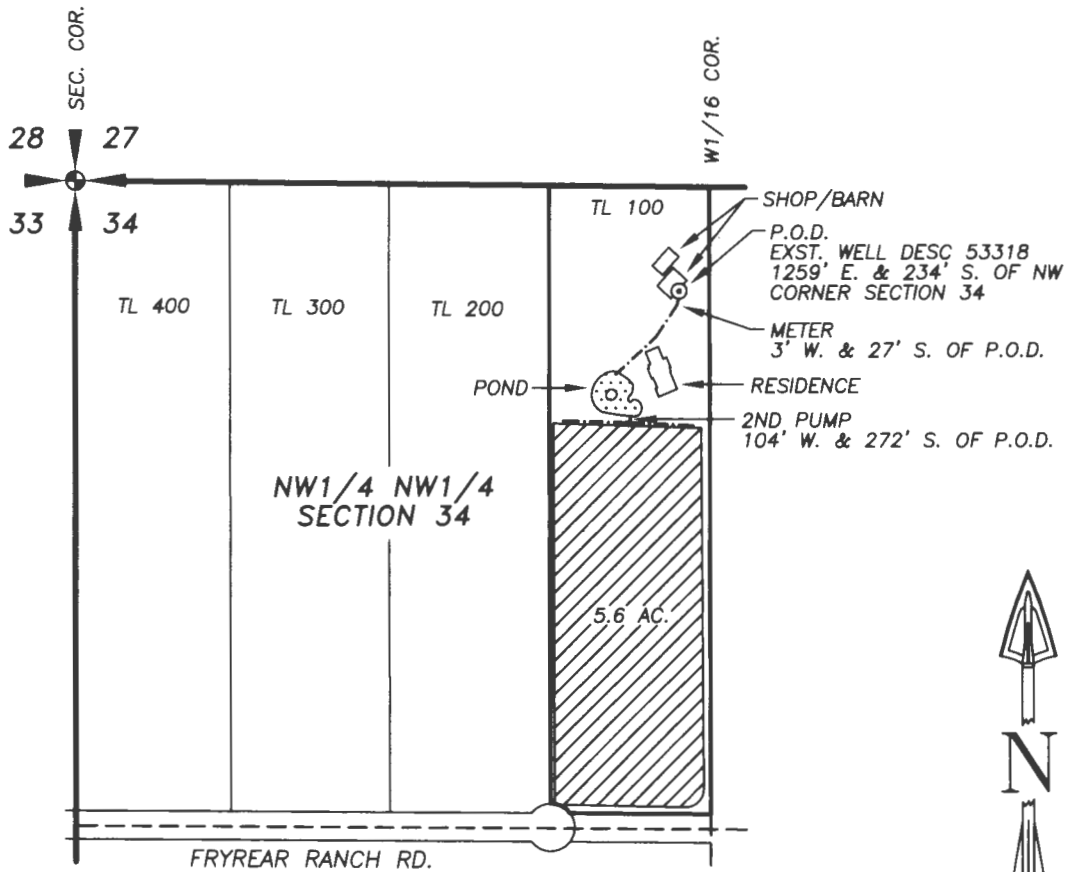

SCALE 1" = 400'



LEGEND

- SUBJECT PROPERTY BOUNDARY LINE.
- ⊙ WELL — POINT OF DIVERSION LOCATED 1259 FT. EAST AND 234 FT. SOUTH OF NW CORNER SECTION 34.
- PLACE OF USE — AREA BEING IRRIGATED.
- SECTION LINE.
- - - - 1/4 1/4 SECTION LINE.
- - - - - MAIN LINE.

NOTE: PREPARATION OF THIS MAP IS FOR PURPOSES OF IDENTIFYING PROPOSED WATER RIGHTS ONLY. IT HAS NO INTENT TO PROVIDE LOCATIONS OR DIMENSIONS OF PROPERTY BOUNDARIES.

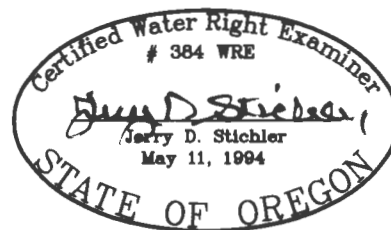

8/29/23

RENEWS 6/30/24

DATE: 08/29/23 ACAD: 2315WRFP

CLAIM OF BENEFICIAL USE MAP
FOR: JAMES MANLEY
APPLICATION NO. G-15912
PERMIT NO. G-15762

PRECISION LAND SURVEYING, INC.
P.O. BOX 2062
REDMOND, OREGON 97756
(541) 548-6092
plsurveying@gmail.com