

**CLAIM OF BENEFICIAL USE**  
**WALKER/SIRNIO ET AL**  
 APPLICATION FILE T-13116; PERMIT S-39275  
 SECTION 30, TOWNSHIP 18 SOUTH, RANGE 2 WEST W.M.  
 LANE COUNTY, OREGON

19	20
30	29

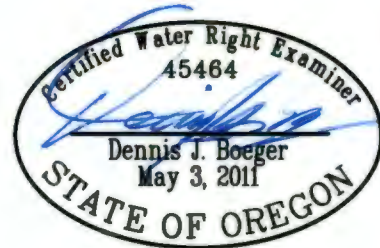

SCALE : 1" = 400'



EXPIRES: 12/31/2023

**LEGEND**

- CONLEY, 35030 MATTHEWS RD - TL 100  
 SIRNIO, 35056 MATTHEWS RD - TL 200  
 IRRIGATED AREA - 2.73 AC  
 2.22 AC IN SE 1/4 OF NE 1/4  
 0.51 AC IN NE 1/4 OF NE 1/4  
 NEW POD #2
- CURTIS, 85208 BLUE HERON WAY - TL 300  
 IRRIGATED AREA - 1.65 AC  
 ALL IN SE 1/4 OF NE 1/4  
 EX POD #1
- HARRIS, 85200 BLUE HERON WAY - TL 400  
 RUSSI, 85182 BLUE HERON WAY - TL 500  
 IRRIGATED AREA - 2.92 AC  
 ALL IN SE 1/4 OF NE 1/4  
 NEW POD #3
- POD & FISH SCREEN LOCATION
- METER LOCATION

THIS WATER RIGHT INCLUDES IRRIGATION APPLICATION ON 7.30 ACRES, ALL IN THE T. WHITMORE DLC NO. 82 IN SECTION 30, TOWNSHIP 18 S., RANGE 02 W., W.M.  
 6.79 AC IN SE 1/4 OF NE 1/4  
 0.51 AC IN NE 1/4 OF NE 1/4

POD LOCATIONS FROM THE EAST QUARTER CORNER OF SECTION 30:  
 POD#1 (EX): NORTH 890 FEET & WEST 600 FEET.  
 POD#2 (NEW): NORTH 1025 FEET & WEST 520 FEET.  
 POD#3 (NEW): NORTH 650 FEET & WEST 750 FEET.

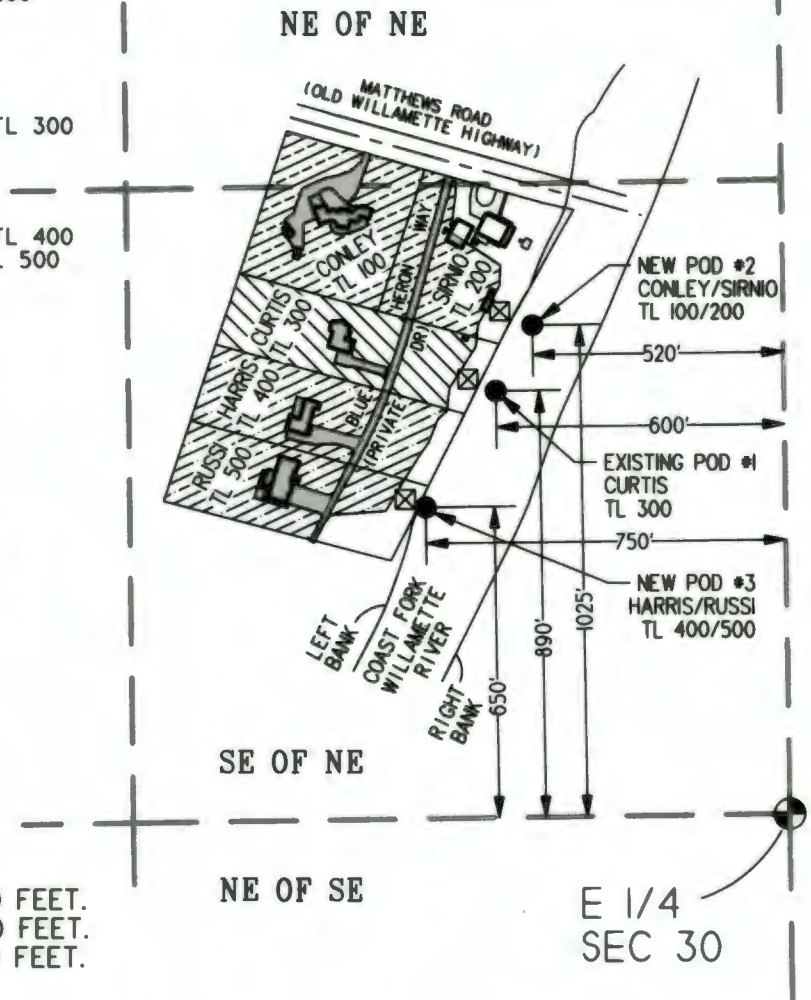

APPROVED  
 MAY 9 2023  
 WWT