

Claim of Beneficial Use

S7, T5S, R4W, YAMHILL COUNTY

Appl G-15846, Permit G-17491, Permit Amendment T-12852



1 IN = 1320 FT
0 660 1320

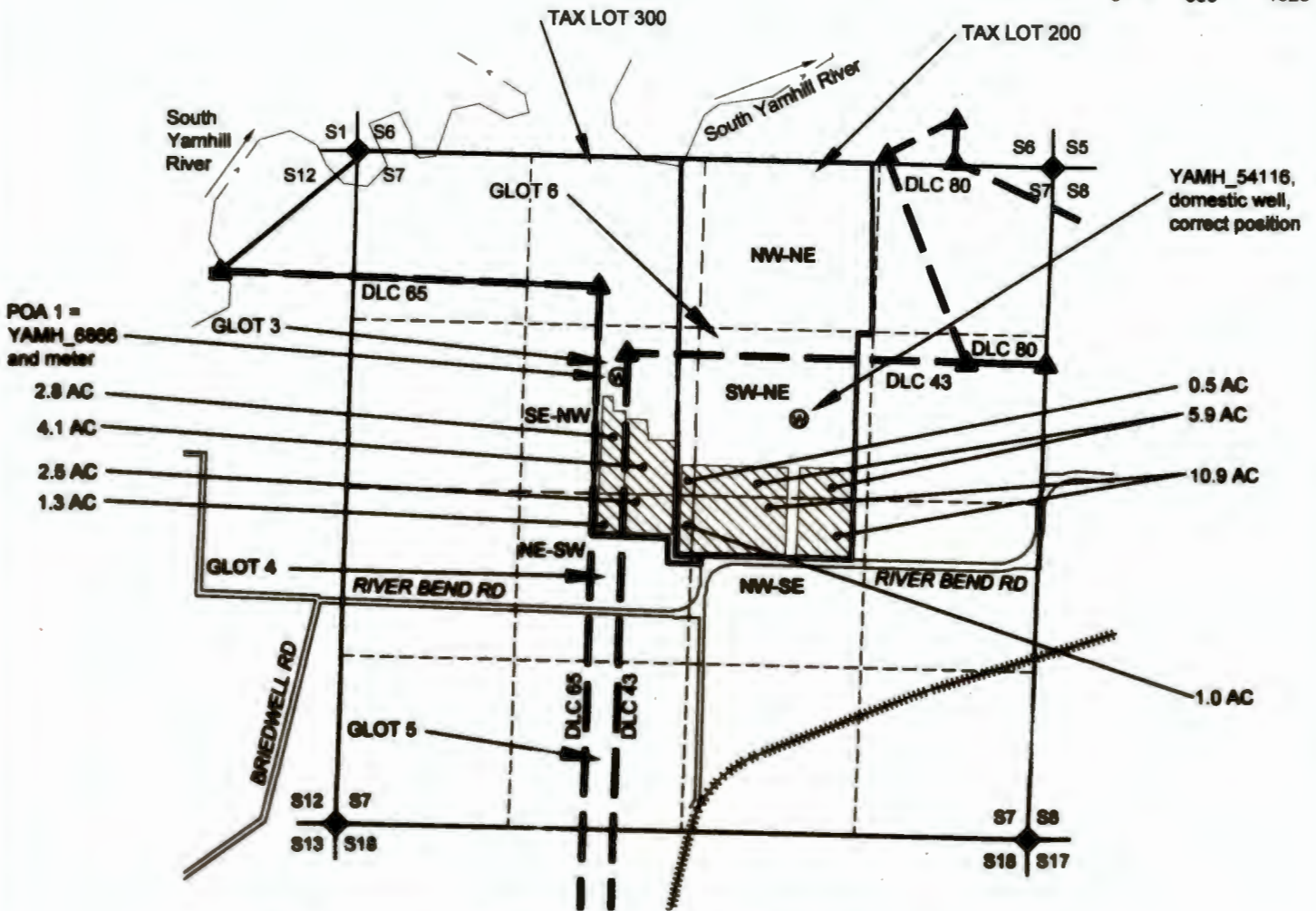

POA 1 IS 1500' SOUTH AND 1925' EAST OF NW SECTION 7 (PER G-17491)

NOTES

- THIS MAP IS NOT INTENDED TO PROVIDE LEGAL DIMENSIONS OR LOCATIONS OF PROPERTY OWNERSHIP LINES.
- PROPERTY, QUARTER-QUARTER, AND DONATION LAND CLAIM LINES ARE BASED ON THE TAX ASSESSOR MAP FOR SECTION 7, T5S, R4W.
- IRRIGATION AREAS ARE BASED ON 2021 GOOGLE AERIAL PHOTO AND SITE VISIT.
- WATER CONVEYANCE LINES ARE ALL WITHIN THE PROPERTY AND THEREFORE ARE NOT SHOWN.

LEGEND

- DONATION LAND CLAIM (DLC) CORNER
- SECTION CORNER
- POINT OF APPROPRIATION
- STREAM OR SURFACE DRAINAGE
- TAX LOT LINE
- SECTION LINE
- QUARTER-QUARTER LINE
- DLC LINES
- ROADS
- RAILROADS
- IRRIGATION



Expires: 30 JUN 2024

RECEIVED
SEP 28 2023
GW

MAP BY:
ASPEN RURAL LAND CONSULTING
ERIC URSTADT, PE, PLS
AUG 2023
Hendgen4E