

# CLAIM of BENEFICIAL USE MAP

FOR: JAMES & THOMAS ROSE  
 BY: NATHAN REED, PE, CWRE  
 T26S, R4W, W.M. SECTION 14, DLC 38  
 TRANSFER NO. T-12673



SCALE: 1" = 1320'

DATE OF SURVEY: SEPTEMBER 28, 2023

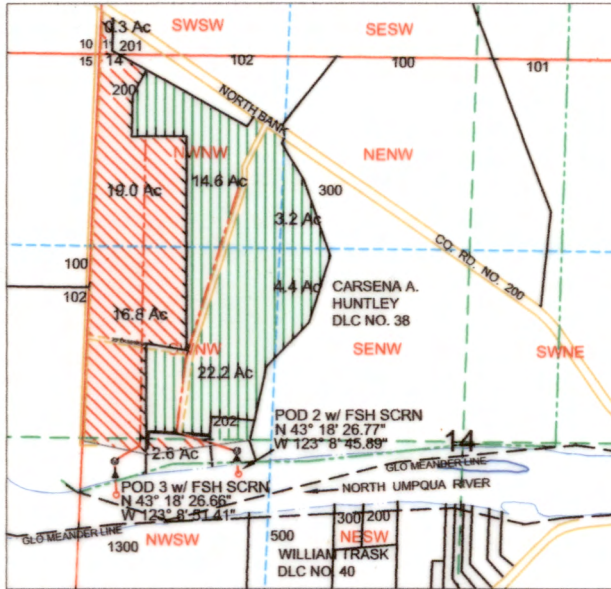

LEGEND	
	WATER
	POD
	PUMP
	METER
	WATERLINE
	SECTION
	QUARTER
	SIXTEENTH
	DLC
	GLOT
	PARCEL
	POD 2 POU
	POD 3 POU

**POD 2 IS LOCATED 370 FEET SOUTH & 697 FEET EAST OF W1/4 CORNER OF SECTION 14 AS PROJECTED WITHIN DLC NO. 38.**  
**POD 3 IS LOCATED 370 FEET SOUTH & 289 FEET EAST OF W1/4 CORNER OF SECTION 14 AS PROJECTED WITHIN DLC NO. 38.**

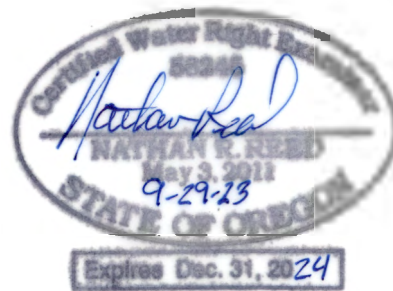

RECEIVED

OCT 05 2023

OWRD

MAP PREPARED FOR:  
 JAMES & THOMAS ROSE  
 16117 NORTH BANK ROAD  
 ROSEBURG, OR 97470

MAP PREPARED BY:  
 NATHAN REED PE, CWRE  
 157 WEST BODIE STREET  
 ROSEBURG, OR 97471

THE PURPOSE OF THIS MAP IS TO IDENTIFY THE LOCATION OF THE WATER RIGHT. IT IS NOT INTENDED TO PROVIDE INFORMATION RELATIVE TO THE LOCATION OF PROPERTY OWNERSHIP BOUNDARY LINES.