

CLAIM of BENEFICIAL USE

FOR: MICHAEL WIGHTON
 BY: NATHAN REED, PE, CWRE
 T25S, R4W, W.M. SECTION 9, DLC 49
 APPLICATION NO. S-88693
 PERMIT NO. S-55273

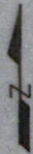

SCALE: 1" = 400'

DATE OF SURVEY: SEPTEMBER 27, 2023

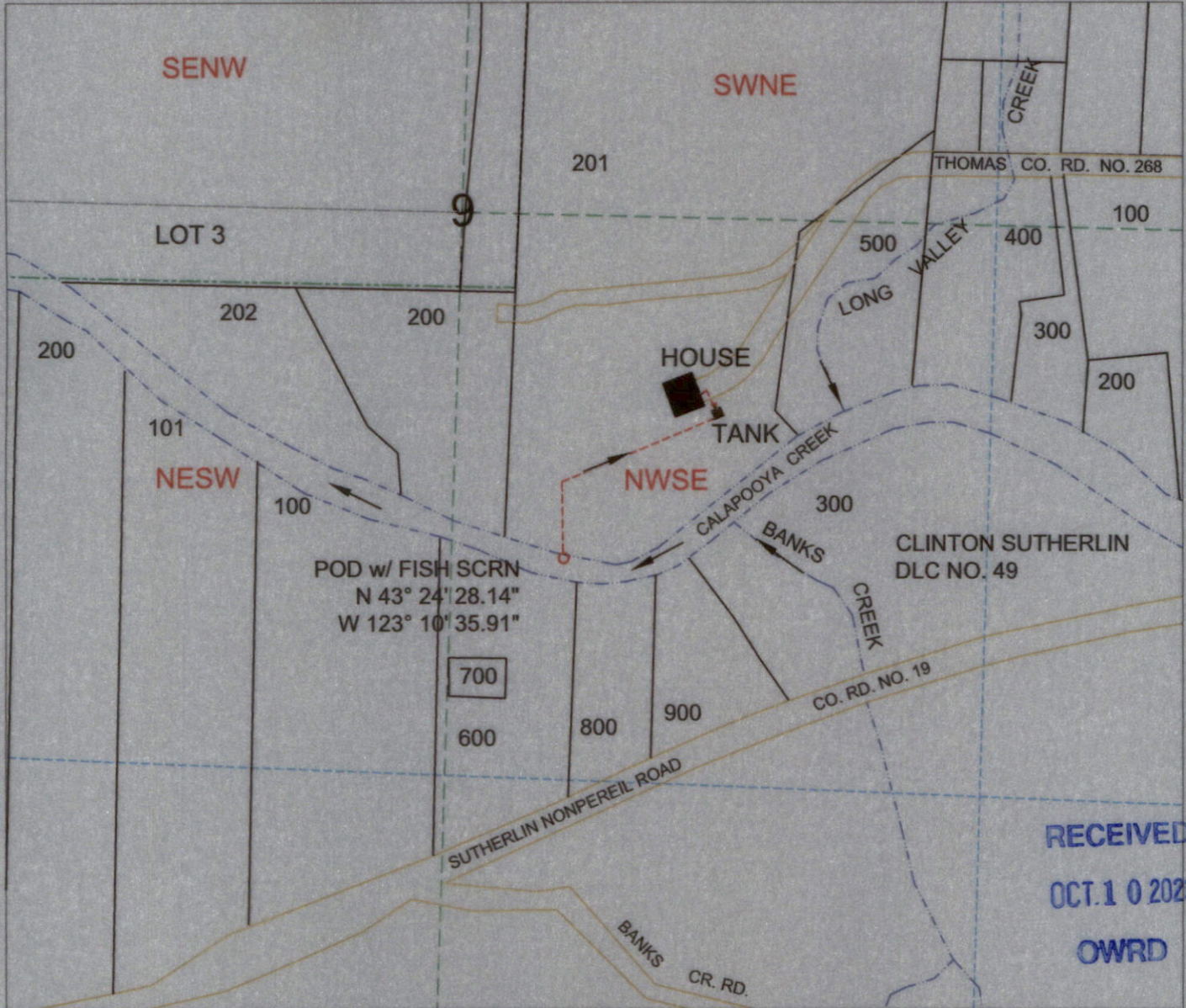

RECEIVED
 OCT. 10 2023
 OWRD

POD IS LOCATED 850 FEET SOUTH & 250 FEET EAST OF C1/4 CORNER OF SECTION 9, WITHIN OF DLC NO. 49.

LEGEND

- WATER
- POD
- PIPE
- SECTION
- QUARTER
- TANK
- SIXTEENTH
- DLC
- GLOT
- PARCEL
- FLOW RESTRICTOR

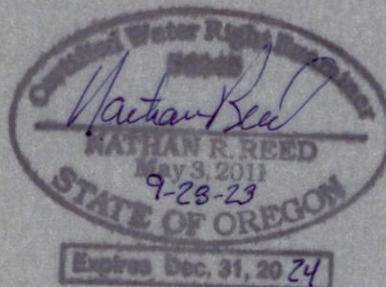

MAP PREPARED FOR:
 MICHAEL WIGHTON
 700 THOMAS RD
 SUTHERLIN, OR 97479

MAP PREPARED BY:
 NATHAN REED PE, CWRE
 157 WEST BODIE STREET
 ROSEBURG, OR 97471

THE PURPOSE OF THIS MAP IS TO IDENTIFY THE LOCATION OF THE WATER RIGHT.
 IT IS NOT INTENDED TO PROVIDE INFORMATION RELATIVE TO THE LOCATION OF
 PROPERTY OWNERSHIP BOUNDARY LINES.