

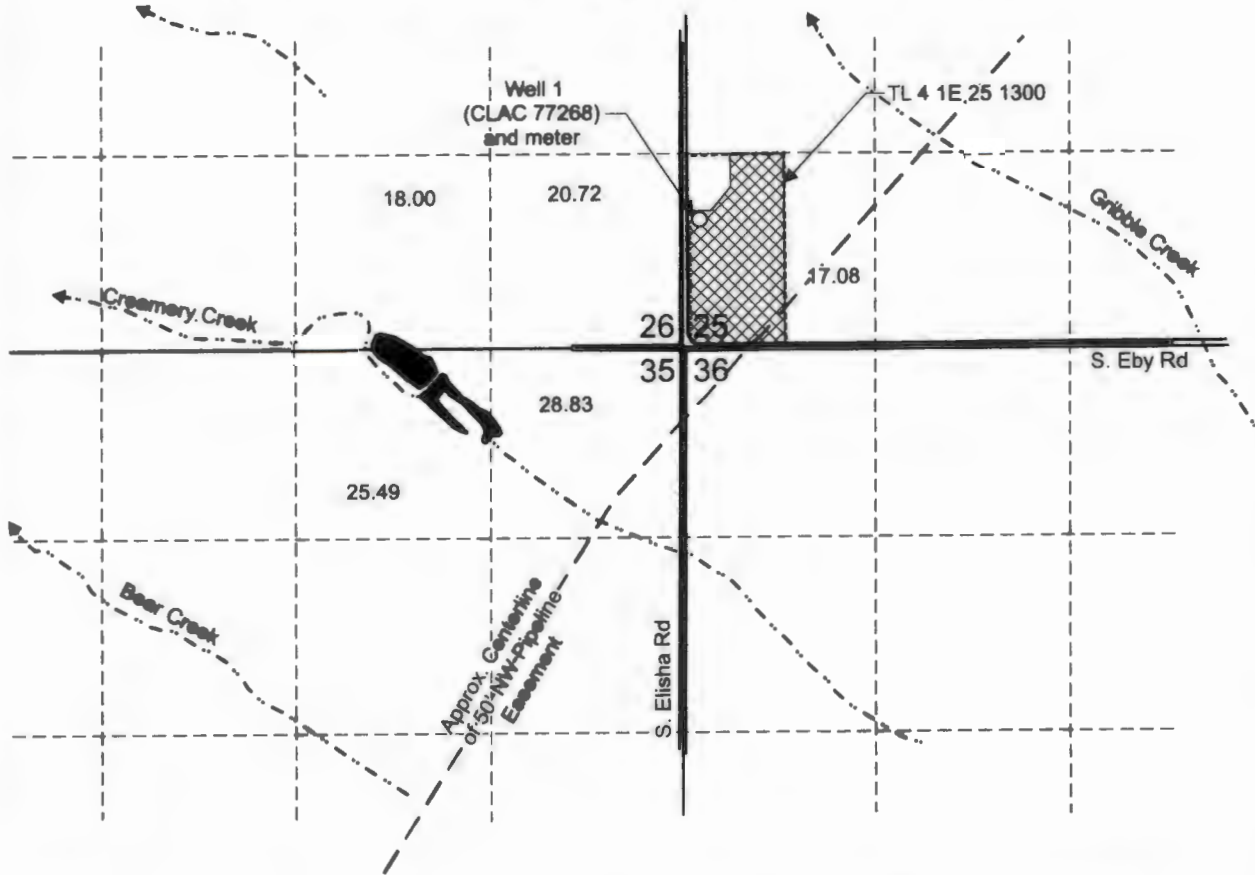

# T.4S. R.1E. Section 25, W.M.



Well 1 (CLAC 77268) is located 875 feet north and 105 feet east from the SW corner, Section 25.

 Area (17.08 Acres) irrigated under T-1348, formerly Certificate 79974, priority date June 29, 1993.

- Tax lot boundary
- ..... Water main line

RECEIVED  
OCT 30 2023  
JWRD



EXPIRES: *June 30, 2025*

Scale: 1" = 1,320'



This map was prepared for the purpose of identifying the location of a water right only and is not intended to provide legal dimensions or location of property ownership lines.

Claim of Beneficial Use Map  
T-13488, formerly Certificate 79974

Aaron C. And Wendy J. Nofziger  
T.4S. R.1E. Section 25, W.M.

Pacific Hydro-Geology Inc.

10/2023