

Application for a Permit to Use
Groundwater

RECEIVED

OCT 20 2023

OWRD



Oregon Water Resources Department
725 Summer Street NE, Suite A
Salem, Oregon 97301-1266
503-986-0900
www.oregon.gov/OWRD

SECTION 1: APPLICANT INFORMATION AND SIGNATURE

Applicant

NAME Sanh Di Ton and Hoa Kim Ton		PHONE (HM) 541-301-3334	
PHONE (WK) 541-301-3334	CELL 541-301-3334	FAX	
ADDRESS 4248 Corey Road			
CITY Central Point	STATE OR	ZIP 97502	E-MAIL* sanhton@gmail.com

Organization

NAME		PHONE	FAX
ADDRESS			CELL
CITY	STATE	ZIP	E-MAIL*

Agent – The agent is authorized to represent the applicant in all matters relating to this application.

AGENT / BUSINESS NAME		PHONE	FAX
ADDRESS			CELL
CITY	STATE	ZIP	E-MAIL*

Note: Attach multiple copies as needed

* By providing an e-mail address, consent is given to receive all correspondence from the Department electronically. (Paper copies of the proposed and final order documents will also be mailed.)

By my signature below I confirm that I understand:

- I am asking to use water specifically as described in this application.
- Evaluation of this application will be based on information provided in the application.
- I cannot use water legally until the Water Resources Department issues a permit.
- Oregon law requires that a permit be issued before beginning construction of any proposed well, unless the use is exempt. Acceptance of this application does not guarantee a permit will be issued.
- If I get a permit, I must not waste water.
- If development of the water use is not according to the terms of the permit, the permit can be cancelled.
- The water use must be compatible with local comprehensive land-use plans.
- Even if the Department issues a permit, I may have to stop using water to allow senior water-right holders to get water to which they are entitled.

RECEIVED

SEP 28 2023

OWRD

I (we) affirm that the information contained in this application is true and accurate.

Applicant Signature

Sanh Di Ton
Print Name and Title if applicable

09/22/2023
Date

Applicant Signature

Hoa Kim Ton
Print Name and Title if applicable

09/22/2023
Date

SECTION 2: PROPERTY OWNERSHIP

Please indicate if you own all the lands associated with the project from which the water is to be diverted, conveyed, and used.

- YES, there are no encumbrances.
- YES, the land is encumbered by easements, rights of way, roads or other encumbrances.
- NO, I have a recorded easement or written authorization permitting access.
- NO, I do not currently have written authorization or easement permitting access.
- NO, written authorization or an easement is not necessary, because the only affected lands I do not own are state-owned submersible lands, and this application is for irrigation and/or domestic use only (ORS 274.040).
- NO, because water is to be diverted, conveyed, and/or used only on federal lands.

Affected Landowners: List the names and mailing addresses of all owners of any lands that are not owned by the applicant and that are crossed by the proposed ditch, canal or other work, even if the applicant has obtained written authorization or an easement from the owner. *(Attach additional sheets if necessary).*

Legal Description: You must provide the legal description of: 1. The property from which the water is to be diverted, 2. Any property crossed by the proposed ditch, canal or other work, and 3. Any property on which the water is to be used as depicted on the map.

SECTION 3: WELL DEVELOPMENT

WELL NO.	NAME OF NEAREST SURFACE WATER	IF LESS THAN 1 MILE:	
		DISTANCE TO NEAREST SURFACE WATER	ELEVATION CHANGE BETWEEN NEAREST SURFACE WATER AND WELL HEAD
56144	Hoover Pond	1750'	-40
Ton-2	Hoover Pond	1800'	-90
Ton-3	Hoover Pond	2800'	-80
Ton-4	Hoover Pond	3120'	-90

Please provide any information for your existing or proposed well(s) that you believe may be helpful in evaluating your application. For existing wells, describe any previous alteration(s) or repair(s) not documented in the attached well log or other materials *(attach additional sheets if necessary).*

RECEIVED

RECEIVED

SEP 28 2023

OCT 20 2023

OWRD

OWRD Groundwater Application — Page 2

For Department Use: App. Number: _____

Rev. 07/21

SECTION 3: WELL DEVELOPMENT, continued

Total maximum rate requested: 375 (each well will be evaluated at the maximum rate unless you indicate well-specific rates and annual volumes in the table below).

The table below must be completed for each source to be evaluated or the application will be returned. If this is an existing well, the information may be found on the applicable well log. *(If a well log is available, please submit it in addition to completing the table.)* If this is a proposed well, or well-modification, consider consulting with a licensed well driller, geologist, or certified water right examiner to obtain the necessary information.

OWNER'S WELL NAME OR NO.	PROPOSED	EXISTING	WELL ID (WELL TAG) NO.* OR WELL LOG ID**	FLOWING ARTESIAN	CASING DIAMETER	CASING INTERVALS (IN FEET)	PERFORATED OR SCREENED INTERVALS (IN FEET)	SEAL INTERVALS (IN FEET)	MOST RECENT STATIC WATER LEVEL & DATE (IN FEET)	PROPOSED USE			
										SOURCE AQUIFER***	TOTAL WELL DEPTH	WELL-SPECIFIC RATE (GPM)	ANNUAL VOLUME (ACRE-FEET)
Sanh Ton	<input type="checkbox"/>	<input checked="" type="checkbox"/>	56144	<input type="checkbox"/>	6"	+1-45'	120'-160'	0-20'	22'6/09/03	Bedrock	160'	22	
Ton-2	<input checked="" type="checkbox"/>	<input type="checkbox"/>		<input type="checkbox"/>	6"	+1-45'	120'-200'	0-20'		Bedrock	200'		
Ton-3	<input checked="" type="checkbox"/>	<input type="checkbox"/>		<input type="checkbox"/>	6"	+1-45'	120'-200'	0-20'		Bedrock	200'		
Ton-4	<input checked="" type="checkbox"/>	<input type="checkbox"/>		<input type="checkbox"/>	6"	+1-45'	120'-200'	0-20'		Bedrock	200'		
	<input type="checkbox"/>	<input type="checkbox"/>		<input type="checkbox"/>									
	<input type="checkbox"/>	<input type="checkbox"/>		<input type="checkbox"/>									
	<input type="checkbox"/>	<input type="checkbox"/>		<input type="checkbox"/>									
	<input type="checkbox"/>	<input type="checkbox"/>		<input type="checkbox"/>									

* Licensed drillers are required to attach a Department-supplied Well Tag, with a unique Well ID or Well Tag Number to all new or newly altered wells. Landowners can request a Well ID for existing wells that do not have one. The Well ID is intended to serve as a unique identification number for each well.

** A well log ID (e.g. MARI 1234) is assigned by the Department to each log in the agency's well log database. A separate well log is required for each subsequent alteration of the well.

*** Source aquifer examples: Troutdale Formation, gravel and sand, alluvium, basalt, bedrock, etc.

RECEIVED
RECEIVED
OCT 20 2023
OWRD

RECEIVED
SEP 28 2023
OWRD

SECTION 4: SENSITIVE, THREATENED OR ENDANGERED FISH SPECIES PUBLIC INTEREST INFORMATION

This information must be provided for your application to be accepted as complete. The Water Resources Department will determine whether the proposed use will impair or be detrimental to the public interest with regard to sensitive, threatened or endangered fish species if your proposed groundwater use is determined to have the potential for substantial interference with nearby surface waters.

To answer the following questions, use the map provided in [Attachment 3](#) or the link below to determine whether the proposed point of appropriation (POA) is located in an area where the Upper Columbia, the Lower Columbia, and/or the Statewide public interest rules apply.

For more detailed information, click on the following link and enter the TRSQQ or the Lat/Long of a POA and click on "Submit" to retrieve a report that will show which section, if any, of the rules apply:
https://apps.wrd.state.or.us/apps/misc/lkp_trsqq_features/

If you need help to determine in which area the proposed POA is located, please call the customer service desk at (503) 986-0801.

Upper Columbia - OAR 690-033-0115 thru -0130

Is the well or proposed well located in an area where the Upper Columbia Rules apply?

Yes No

If **yes, you are notified** that the Water Resources Department will consult with numerous federal, state, local and tribal governmental entities so it may determine whether the proposed use is consistent with the "Columbia River Basin Fish and Wildlife Program" adopted by the Northwest Power Planning Council in 1994 for the protection and recovery of listed fish species. The application may be denied, heavily conditioned, or if appropriate, mitigation for impacts may be needed to obtain approval for the proposed use.

If yes, and if the Department determines that proposed groundwater use has the potential for substantial interference with nearby surface waters:

- I understand that the permit, if issued, will not allow use during the time period April 15 to September 30, except as provided in OAR 690-033-0140.
- I understand that the Department of Environmental Quality will review my application to determine if the proposed use complies with existing state and federal water quality standards.
- I understand that I will install and maintain water use measurement and recording devices as required by the Water Resources Department, and comply with recording and reporting permit condition requirements.

Lower Columbia - OAR 690-033-0220 thru -0230

Is the well or proposed well located in an area where the Lower Columbia rules apply?

Yes No

If yes, and the proposed groundwater use is determined to have the potential for substantial interference with nearby surface waters you are notified that the Water Resources Department will determine, by reviewing

RECEIVED
OCT 20 2023
OWRD

RECEIVED
SEP 28 2023
OWRD

recovery plans, the Columbia River Basin Fish and Wildlife Program, and regional restoration programs applicable to threatened or endangered fish species, in coordination with state and federal agencies, as appropriate, whether the proposed use is detrimental to the protection or recovery of a threatened or endangered fish species and whether the use can be conditioned or mitigated to avoid the detriment.

If a permit is issued, it will likely contain conditions to ensure the water use complies with existing state and federal water quality standards; and water use measurement, recording and reporting required by the Water Resources Department. The application may be denied, or if appropriate, mitigation for impacts may be needed to obtain approval of the proposed use.

If yes, you will be required to provide the following information, if applicable.

Yes No The proposed use is for more than one cubic foot per second (448.8 gpm) and is not subject to the requirements of OAR 690, Division 86 (Water Management and Conservation Plans).

If yes, provide a description of the measures to be taken to assure reasonably efficient water use:

RECEIVED

SEP 28 2023

OWRD

Statewide - OAR 690-033-0330 thru -0340

Is the well or proposed well located in an area where the Statewide rules apply?

Yes No

If yes, and the proposed groundwater use is determined to have the potential for substantial interference with nearby surface waters you are notified that the Water Resources Department will determine whether the proposed use will occur in an area where endangered, threatened or sensitive fish species are located. If so, the Water Resources Department, Department of Fish and Wildlife, Department of Environmental Quality, and the Department of Agriculture will recommend conditions required to achieve "no loss of essential habitat of threatened and endangered (T&E) fish species," or "no net loss of essential habitat of sensitive (S) fish species." If conditions cannot be identified that meet the standards of no loss of essential T E fish habitat or no net loss of essential S fish habitat, the agencies will recommend denial of the application unless they conclude that the proposed use would not harm the species.

SECTION 5: WATER USE

USE	PERIOD OF USE	ANNUAL VOLUME (ACRE-FEET)
Nursery/Irrigation	Year Round	164

For irrigation use only:

Please indicate the number of primary, supplemental and/or nursery acres to be irrigated (*must match map*).

Primary: 65 Acres Supplemental: Acres Nursery Use: Acres

If you listed supplemental acres, list the Permit or Certificate number of the underlying primary water right(s):

Indicate the maximum total number of acre-feet you expect to use in an irrigation season: 164

- If the use is **municipal or quasi-municipal**, attach **Form M**
- If the use is **domestic**, indicate the number of households: (Exempt Uses: Please note that 15,000 gallons per day for single or group **domestic** purposes and 5,000 gallons per day for a single **industrial or commercial** purpose are exempt from permitting requirements.)
- If the use is **mining**, describe what is being mined and the method(s) of extraction (*attach additional sheets if necessary*):

SECTION 6: WATER MANAGEMENT

RECEIVED

SEP 28 2023

OWRD

A. Diversion and Conveyance

What equipment will you use to pump water from your well(s)?

- Pump (give horsepower and type): <=5 hp AC/Solar power
- Other means (describe): Above and or underground storages.

Provide a description of the proposed means of diversion, construction, and operation of the diversion works and conveyance of water. : Pipe and dripped tape.

B. Application Method

What equipment and method of application will be used? (e.g., drip, wheel line, high-pressure sprinkler) (*attach additional sheets if necessary*)

Pipe and dripped tape irrigation.

C. Conservation

Please describe why the amount of water requested is needed and measures you propose to: prevent waste; measure the amount of water diverted; prevent damage to aquatic life and riparian habitat; prevent the discharge of contaminated water to a surface stream; prevent adverse impact to public uses of affected surface waters (*attach additional sheets if necessary*).

Drip-irrigation not only conserves water but also prevents above described ill-effects.

SECTION 7: PROJECT SCHEDULE

RECEIVED

OCT 20 2023

OWRD

- a) Date construction will begin: ASAP
- b) Date construction will be completed: ASAP
- c) Date beneficial water use will begin: ASAP

SECTION 8: RESOURCE PROTECTION

In granting permission to use water the state encourages, and in some instances requires, careful control of activities that may affect adjacent waterway or streamside area. See instruction guide for a list of possible permit requirements from other agencies. Please indicate any of the practices you plan to undertake to protect water resources.

- Water quality will be protected by preventing erosion and run-off of waste or chemical products. Describe: Drip irrigation prevents erosion, reduces waste and chemical run-off.
- Excavation or clearing of banks will be kept to a minimum to protect riparian or streamside areas. **Note: If disturbed area is greater than one acre, applicant should contact the Oregon Department of Environmental Quality to determine if a 1200C permit is required.** Describe planned actions and additional permits required for project implementation: Excavation or clearing of banks will be kept to minimum.
- Other state and federal permits or contracts required and to be obtained, if a water right permit is granted: List:

SECTION 9: WITHIN A DISTRICT

Check here if the point of appropriation (POA) or place of use (POU) are located within or served by an irrigation or other water district.

Irrigation District Name Medford Irrigation District	Address 5045 Jacksonville Hwy	
City Central Point	State OR	Zip 97502

SECTION 10: REMARKS

Use this space to clarify any information you have provided in the application (*attach additional sheets if necessary*).

- Documents attached; 1- Warranty deed.
 2- Statutory bargain and sale deed.
 3- Water rights questionnaire.
 4- State of Oregon
 water supply well report

Attached water rights questionnaire from USDA Natural Resources Conservation Service, which

RECEIVED
 SEP 28 2023
 OWRD



RECEIVED
 OCT 20 2023
 OWRD

02 45648

ARLEN RECORDING RETURN TO.

47 A Title 751383-JH

10
10
11

WARRANTY DEED

ROBERT M. LILES and
WANDA LILES, ~~Trustees~~ OF THE LILES LOVING TRUST DATED JANUARY 21, 1998, AND ANY
AMENDMENTS THERETO, *Trustees, or their successors in trust, under
Grantor(s) hereby grant, bargain, sell, warrant and convey to:
SANH DI TON,
Grantee(s) and grantee's heirs, successors and assigns the following described
real property, free of encumbrances except as specifically set forth herein in
the County of JACKSON and State of Oregon, to wit:
SEE EXHIBIT A WHICH IS MADE A PART HEREOF BY THIS REFERENCE

SUBJECT TO: all those items of record and those apparent upon the land, if
any, as of the date of this deed and those shown below, if any:
2002-03 REAL PROPERTY TAXES, A LIEN NOT YET DUE AND PAYABLE

and the grantor will warrant and forever defend the said premises and every
part and parcel thereof against the lawful claims and demands of all persons
whosoever, except those claiming under the above described encumbrances.

THIS INSTRUMENT WILL NOT ALLOW USE OF THE PROPERTY DESCRIBED IN THIS INSTRUMENT
IN VIOLATION OF APPLICABLE LAND USE LAWS AND REGULATIONS. BEFORE SIGNING OR
ACCEPTING THIS INSTRUMENT, THE PERSON ACQUIRING FEE TITLE TO THE PROPERTY
SHOULD CHECK WITH THE APPROPRIATE CITY OR COUNTY PLANNING DEPARTMENT TO VERIFY
APPROVED USES AND TO DETERMINE ANY LIMITS ON LAWSUITS AGAINST FARMING OR FOREST
PRACTICES AS DEFINED IN ORS 30.930.

The true and actual consideration for this conveyance is \$ 131,250.00.

Until a change is requested, all tax statements shall be sent to Grantee at the
following address: P. O. BOX 5608, CENTRAL POINT, OR 97502

Dated this 27th day of August, 2002

LILES LOVING TRUST DATED JANUARY 21,
1998

BY: Wanda Liles Trustee
WANDA LILES, TRUSTEE

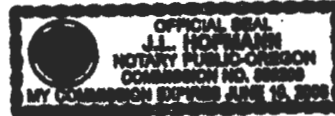

State of Oregon
County of JACKSON

This instrument was acknowledged before me on August 27, 2002 by WANDA LILES,
TRUSTEE OF THE LILES LOVING TRUST DATED JANUARY 21, 1998.

J. A. Hopmann
(Notary Public for Oregon)
My commission expires 6-10-06

ESCROW NO. AP0751385

Return to:
SANH DI TON
P. O. BOX 5608
CENTRAL POINT, OR 97502

RECEIVED

SEP 28 2003

OWRD
RECEIVED

OCT 20 2003

OWRD

02 45648

Order No. 751385-JH

Exhibit 'A'

PARCEL I:

The Northeast quarter of the Southwest quarter of Section 27, Township 36 South, Range 1 West, Willamette Meridian, Jackson County, Oregon.

PARCEL II:

Commencing at the quarter corner common to Sections 27 and 28, Township 36 South, Range 1 West, Willamette Meridian, Jackson County, Oregon; thence along the East-West centerline of said Section 27, South 89°44'30" East, 990.11 feet, to a 5/8" iron pin, for the true point of beginning; thence North 0°06'45" West, along the West boundary of the East 10.00 acres of the Southwest quarter of the Northwest quarter of said Section 27, a distance of 1319.02 feet, to the North boundary of the South half of the Northwest quarter of said Section 27; thence South 89°51'30" East, along said North boundary, 1154.83 feet, to the Northeast corner of the West 25.00 acres of the Southeast quarter of the Northwest quarter of said Section 27; thence South 0°06'45" East, along the East boundary of said 25.00 acre parcel, 1321.57 feet, to the East-West centerline of said Section 27; thence North 89°44'30" West, 1154.83 feet, to the true point of beginning.

EXCEPTING THEREFROM that portion lying Westerly of the centerline of the Hopkins Canal as constructed and existing in September, 1965.

Jackson County, Oregon
Recorded
OFFICIAL RECORDS

AUG 28 2002

2:30 PM
[Signature]
COUNTY CLERK

2

RECEIVED

SEP 28 2023

OWRD

RECEIVED

OCT 20 2023

OWRD

After recording return to:
Sanh D. Ton
4248 Corey Road
Central Point, Oregon 97502



I, Christine Walker, County Clerk for Jackson County, Oregon, certify that the instrument identified herein was recorded in the Clerk records.
Christine Walker - County Clerk

Until a change is requested, all tax statements shall be sent to the address shown above.

STATUTORY BARGAIN AND SALE DEED

Sanh D. Ton Grantor, conveys to Sanh D. Ton and Hoa K. Ton, husband and wife, as tenants by the entirety, Grantee, the following described real property:

See Legal Description attached hereto as Exhibit A, and by this reference incorporated herein.
Tax Accounts #10456254, MAP: 361W27B001300 and #10874719, MAP: 361W27C000100, Jackson County, State of Oregon.

The true consideration for this conveyance is: \$0.00

BEFORE SIGNING OR ACCEPTING THIS INSTRUMENT, THE PERSON TRANSFERRING FEE TITLE SHOULD INQUIRE ABOUT THE PERSON'S RIGHTS, IF ANY, UNDER ORS 195.300, 195.301 AND 195.305 TO 195.336 AND SECTIONS 5 TO 11, CHAPTER 424, OREGON LAWS 2007, AND SECTIONS 2 TO 9 AND 17, CHAPTER 855, OREGON LAWS 2009. THIS INSTRUMENT DOES NOT ALLOW USE OF THE PROPERTY DESCRIBED IN THIS INSTRUMENT IN VIOLATION OF APPLICABLE LAND USE LAWS AND REGULATIONS. BEFORE SIGNING OR ACCEPTING THIS INSTRUMENT, THE PERSON ACQUIRING FEE TITLE TO THE PROPERTY SHOULD CHECK WITH THE APPROPRIATE CITY OR COUNTY PLANNING DEPARTMENT TO VERIFY THAT THE UNIT OF LAND BEING TRANSFERRED IS A LAWFULLY ESTABLISHED LOT OR PARCEL, AS DEFINED IN ORS 92.010 OR 215.010, TO VERIFY THE APPROVED USES OF THE LOT OR PARCEL, TO DETERMINE ANY LIMITS ON LAWSUITS AGAINST FARMING OR FOREST PRACTICES, AS DEFINED IN ORS 30.930 AND TO INQUIRE ABOUT THE RIGHTS OF NEIGHBORING PROPERTY OWNERS, IF ANY, UNDER ORS 195.300, 195.301 AND 195.305 TO 195.336 AND SECTIONS 5 TO 11, CHAPTER 424, OREGON LAWS 2007, AND SECTIONS 2 TO 9 AND 17, CHAPTER 855, OREGON LAWS 2009.

Dated 12 day of SEPTEMBER ~~October~~ 2011

Sanh D. Ton
By Sanh D. Ton

STATE OF OREGON, County of Jackson
The foregoing instrument was acknowledged before me on this 12th day of SEPTEMBER ~~October~~ 2011.
By Sanh D. Ton

[Signature]
Notary Public State of Oregon
My commission expires: June 20, 2014



RECEIVED RECEIVED
OCT 20 2023 SEP 28 2023
OWRD OWRD

RECEIVED

OCT 20 2023

OWRD

WATER RIGHTS QUESTIONNAIRE

For: USDA, Natural Resources Conservation Service
573 Parsons Drive, Suite 102
Medford, Oregon 97501

Phone: (541) 776-4267
FAX: (541) 776-4295

General Information

Landowner(s)/Operator: Sanh Di Ton
Address: 4248 Carey Road City: Central Point State: Oregon
Zip Code: 97502 Phone: 301-3334 Other Phone: _____

Inventory (Include aerial photos and/or maps of project area)

Total Irrigated Acres: 64.4 acres Project Irrigated Acres: _____ acres
Project Area Present Land Use: Hay crops (Cropland, Orchard, Pasture, etc.)
Future Land Use (if different from present): same

Do you intend to expand upon this system? No Yes (Please indicate on map)
If yes, then how many more acres will be included and when is this planned for installation? _____

Water Source

Irrigation District or Irrigation Association Name: Medford Irrigation District
Point of Diversion - Irrigation Ditch or Stream Name: _____
Point of Diversion Legal Description: Township 36 Range 1W Section(s) 27C (SE+NE 1/4 of SW)

Water Right(s) for Project Acres: (Refer to chart below for conversion)

Do you have a water right for irrigation purposes: Yes No
If "No", are you in the process of getting a water right? Yes No (See your Watermaster)
If you are planning to build a pond to store water for irrigation and/or frost control purposes, do you have a water right to store and use water for irrigation or frost control purposes? Yes No
If "No", are you in the process of getting a water right for such purposes? Yes No (See your Watermaster)
Complete the following information for water uses according to your water right:

Irrigation:

Acre-Foot per Acre: 1 Cubic Feet per Second: 1/80 Gallons per Minute: 5.6
Current Scheduling: Water is on: Demand Rotation (Hours Received: _____)
If water is on "Rotation", water is received: every 14 days, with 7 days on, and 7 days off
If current delivery schedule is changed, we recommend it be approved by the local Irrigation District or Association. When approved, we requested this new scheduling information from you.

Frost Control:

Acre-Foot per Acre: Na Cubic Feet per Second: Na Gallons per Minute: Na
Period of water for frost control use is from (month/day): Na to _____

Storage:

Acre-Foot per Acre: Na Cubic Feet per Second: Na Gallons per Minute: Na
Period of water for storage is from (month/day): Na to _____

Other Use: Na

Acre-Foot per Acre: Na Cubic Feet per Second: Na Gallons per Minute: Na

Water Measurement

Type: Flowmeter Weir (Type: _____) None Other: _____
Location (if other than point of diversion): _____

Water Rights West of the Cascades (General Rule): 1/80th cubic foot per second or 5.6 gallons per minute

Water Quantity Conversion Table:

1 cubic foot per second (cfs) is a RATE of water flow which will supply one cubic foot of water in one second and is equivalent to flow of:
7.48 gallons per second 646,317 gallons per day (24 hours)
448.8 gallons per minute 1.98 acre-feet per day

1 acre-foot is the VOLUME of water which will cover one acre to a depth of one foot and is equal to:
43,560 cubic feet 325,851 gallons

RECEIVED

SEP 28 2023

OWRD

RECEIVED JACK 56144
 JACK
 SEP 04 2003 \$6144

STATE OF OREGON
 WATER SUPPLY WELL REPORT
 (as required by ORS 537.765)

WELL I.D. # L 22690
 START CARD # 152596

Instructions for completing this report are on the back of this form.

(1) LAND OWNER Well Number
 Name DASH LINDA & SANH TON
 Address 4248 CORY RD CORY
 City Central Point State OR Zip 97502

(2) TYPE OF WORK
 New Well Deepening Alteration (repair/recondition) Abandonment

(3) DRILL METHOD:
 Rotary Air Rotary Mud Cable Auger
 Other

(4) PROPOSED USE:
 Domestic Community Industrial Irrigation
 Thermal Injection Livestock Other

(5) BORE HOLE CONSTRUCTION:
 Special Construction approval Yes No Depth of Completed Well 160' ft.
 Explosives used Yes No Type _____ Amount _____

HOLE		SEAL		Sacks or pounds	
Diameter	From To	Material	From To		
10"	0	20 BENTONITE	0	20	13 SCS
6"	20	160			

How was seal placed: Method A B C D E
 Other POURED IN DEPT

Backfill placed from _____ ft. to _____ ft. Material _____
 Gravel placed from _____ ft. to _____ ft. Size of gravel _____

(6) CASING/LINER:

Diameter	From To	Gauge	Steel	Plastic	Welded	Threaded
Casing: 6"	1	15	250	<input checked="" type="checkbox"/>	<input type="checkbox"/>	<input type="checkbox"/>
Liner: 4"	0	160	160	<input checked="" type="checkbox"/>	<input type="checkbox"/>	<input type="checkbox"/>

Drive Shoe used Inside Outside None
 Final location of shoe(s) _____

(7) PERFORATIONS/SCREENS

Method SAW CUT
 Perforations Screens Type 160 Material P.V.C.

From	To	Slot size	Number	Diameter	Tele/pipe size	Casing	Liner
120	160	12	25	1/2"	4"	<input type="checkbox"/>	<input checked="" type="checkbox"/>

(8) WELL TESTS: Minimum testing time is 1 hour

Yield gal/min	Drawdown	Drill stem at	Flowing Time
30	160	160	1 hr.

Pump Bailor Air Flowing Artesian

Temperature of water 62° Depth Artesian Flow Found _____
 Was a water analysis done? Yes By whom _____
 Did any strata contain water not suitable for intended use? Too little
 Salty Muddy Odor Colored Other _____
 Depth of strata: _____

(9) LOCATION OF WELL by legal description:
 County Wasco Latitude _____ Longitude _____
 Township 31 N or S Range 1 E or W M.
 Section 278 1/4 NW 1/4
 Tax Lot 1300 lot _____ Block _____ Subdivision _____
 Street Address of Well (or nearest address) SAME

(10) STATIC WATER LEVEL:
22 ft. below land surface. Date 6-9-03
 Artesian pressure _____ lb. per square inch Date _____

(11) WATER BEARING ZONES:

Depth at which water was first found _____

From	To	Estimated Flow Rate	SWL
125	152	20	22

(12) WELL LOG:
 Ground Elevation _____

Material	From	To	SWL
CLAY BROWN	0	3	
CLAYSTONE BROWN	3	12	
CLAYSTONE BLUE	12	125	
SANDSTONE RED	125	132	22
SANDSTONE BLUE	132	160	22

RECEIVED
 AUG 18 2003
 WATER RESOURCES DEPT SALEM, OREGON
 RECEIVED
 JUL 21 2003
 WATER RESOURCES DEPT SALEM, OREGON
 RECEIVED
 JUN 23 2003
 WATER RESOURCES DEPT SALEM, OREGON

Date started 6-9-03 Completed 6-9-03

(unbonded) Water Well Constructor Certification:
 I certify that the work I performed on the construction, alteration, or abandonment of this well is in compliance with Oregon water supply well construction standards. Materials used and information reported above are true to the best of my knowledge and belief.
 Signed _____ WWC Number _____ Date _____

(bonded) Water Well Constructor Certification:
 I accept responsibility for the construction, alteration, or abandonment work performed on this well during the construction dates reported above. All work performed during this time is in compliance with Oregon water supply well construction standards. This report is true to the best of my knowledge.
 Signed [Signature] WWC Number 1457 Date 6-9-03

ORIGINAL - WATER RESOURCES DEPARTMENT FIRST COPY - CONSTRUCTOR SECOND COPY - CUSTOMER

RECEIVED
 SEP 28 2023
 OCT 20 2023
 OWRD

This page left intentionally blank.

RECEIVED
OCT 20 2023
OWRD

RECEIVED
SEP 28 2023
OWRD

Minimum Requirements Checklist

Minimum Requirements (OAR 690-310-0040, OAR 690-310-0050 & ORS 537.140)

Include this checklist with the application

Check that each of the following items is included. The application will be returned if all required items are not included. If you have questions, please call the Water Rights Customer Service Group at (503) 986-0900.

Please submit the original application and signatures to the Water Resources Department. Applicants are encouraged to keep a copy of the completed application.

- SECTION 1: Applicant Information and Signature
- SECTION 2: Property Ownership
- SECTION 3: Well Development
- SECTION 4: Sensitive, Threatened or Endangered Fish Species Public Interest Information
- SECTION 5: Water Use
- SECTION 6: Water Management
- SECTION 7: Project Schedule
- SECTION 8: Resource Protection
- SECTION 9: Within a District
- SECTION 10: Remarks

Include the following additional items:

- Land Use Information Form with approval and signature of local planning department (*must be an original*) or signed receipt.
- Provide the legal description of: (1) the property from which the water is to be diverted, (2) any property crossed by the proposed ditch, canal or other work, and (3) any property on which the water is to be used as depicted on the map.
- Fees - Amount enclosed: \$ 3,000.00
See the Department's Fee Schedule at www.oregon.gov/owrd or call (503) 986-0900.
- Map that includes the following items:
 - Permanent quality and drawn in ink
 - Even map scale not less than 4" = 1 mile (example: 1" = 400 ft, 1" = 1320 ft, etc.)
 - North Directional Symbol
 - Township, Range, Section, Quarter/Quarter, Tax Lots
 - Reference corner on map
 - Location of each diversion, by reference to a recognized public land survey corner (distances north/south and east/west)
 - Indicate the area of use by Quarter/Quarter and tax lot identified clearly.
 - Number of acres per Quarter/Quarter and hatching to indicate area of use if for primary irrigation, supplemental irrigation, or nursery
 - Location of main canals, ditches, pipelines or flumes (if well is outside of the area of use)

RECEIVED
OCT 20 2023
OWRD

RECEIVED
SEP 28 2023
OWRD

RECEIVED

SEP 28 2023

OWRD

RECEIVED

OCT 20 2023

OWRD

Attachment 1: Checklist & Processing Information

Water-Use Permit Application Processing

1. Completeness Determination

The Department evaluates whether the application and accompanying map contain all of the information required under OAR 690-310-0040 and OAR 690-310-0050. The Department also determines whether the proposed use is prohibited by statute. If the Department determines that the application is incomplete, all fees have not been paid, or the use is prohibited by statute, the application and all fees submitted are returned to the applicant.

2. Initial Review

The Department reviews the application to determine whether water is available during the period requested, whether the proposed use is restricted or limited by rule or statute, and whether other issues may preclude approval of or restrict the proposed use. An Initial Review (IR) containing preliminary determinations is mailed to the applicant. The applicant has 14 days from the mailing date to withdraw the application from further processing and receive a refund of all fees paid minus \$310. The applicant may put the application on hold for up to 180 days and may request additional time if necessary.

3. Public Notice

Within 7 days of the mailing of the initial review, the Department gives [public notice](#) of the application in the weekly notice published by the Department at www.oregon.gov/owrd. The public comment period is 30 days from publication in the weekly notice.

4. Proposed Final Order Issued

The Department reviews any comments received, including comments from other state agencies related to the protection of sensitive, threatened or endangered fish species. Within 60 days of completion of the IR, the Department issues a Proposed Final Order (PFO) explaining the proposed decision to deny or approve the application. A PFO proposing approval of an application will include a draft permit, and may request additional information or outstanding fees required prior to permit issuance.

5. Public Notice

Within 7 days of issuing the PFO, the Department gives public notice in the weekly notice. Notice includes information about the application and the PFO. Protest must be received by the Department within 45 days after publication of the PFO in the weekly notice. Anyone may file a protest. The protest filing fee is \$480.00 for the applicant and \$950.00 for non-applicants. Protests are filed on approximately 10 percent of Proposed Final Orders. If a protest is filed the Department will attempt to settle the protest but will schedule a contested case hearing if necessary.

6. Final Order Issued

If no protests are filed, the Department can issue a Final Order within 60 days of the close of the period for receiving protest. If the application is approved, a permit is issued. The permit specifies the details of the authorized use and any terms, limitations or conditions that the Department deems appropriate

This page left intentionally blank.

RECEIVED
OCT 20 2023
OWRD

RECEIVED
SEP 28 2023
OWRD

Figure 1: Map of Division 33 Areas

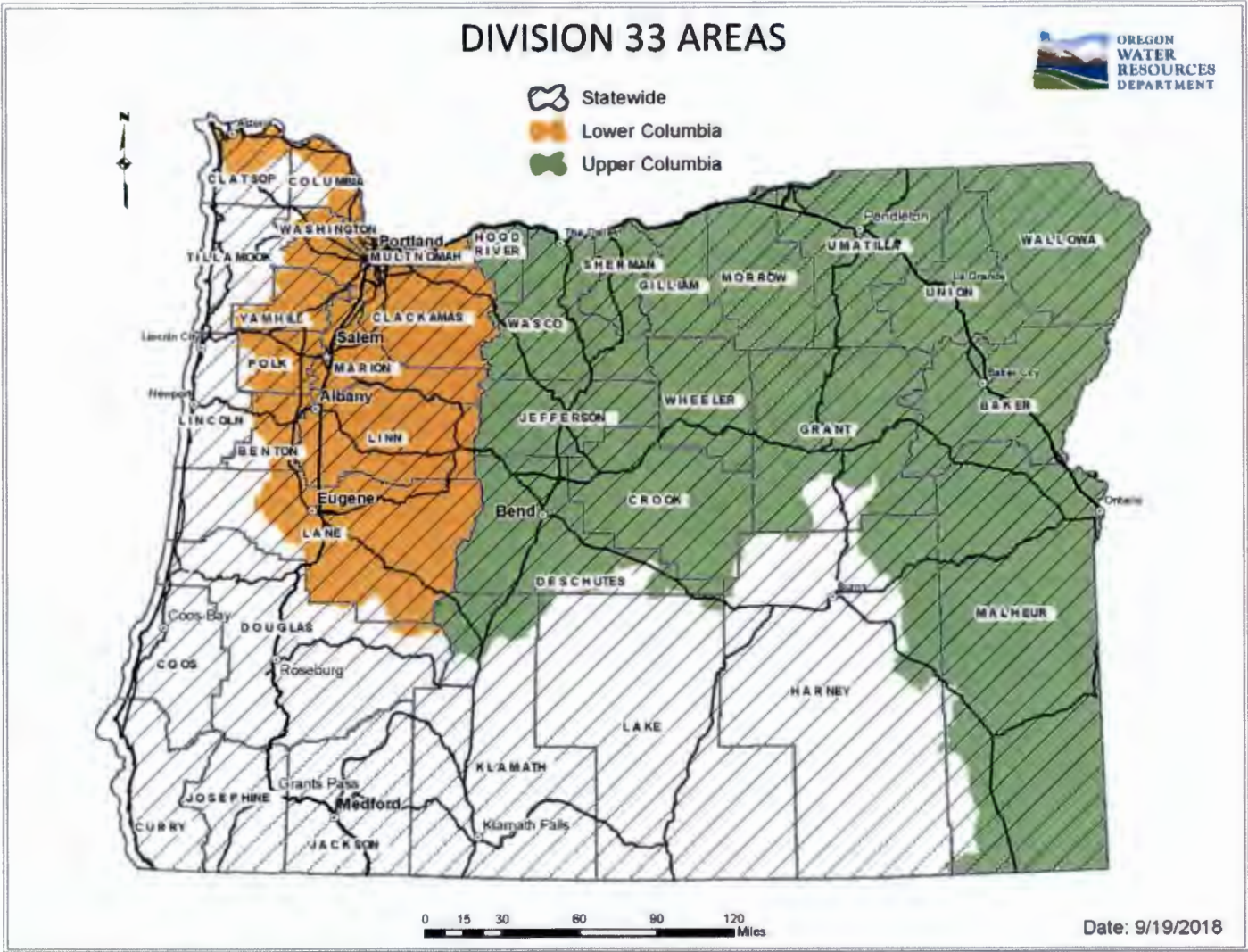

RECEIVED
OCT 20 2023
OWRD

RECEIVED
SEP 29 2023
OWRD

For more detailed information, click on the following link and enter the TRSQQ or the Lat/Long of a POA and click on "Submit" to retrieve a report that will show which section, if any, of the Division 33 rules apply: https://apps.wrd.state.or.us/apps/misc/lkp_trsqq_features/



Oregon

Tina Kotek, Governor

Water Resources Department

725 Summer St NE, Suite A

Salem, OR 97301

(503) 986-0900

Fax (503) 986-0904

October 2, 2023

Sanh Di Ton
Hoa Kim Ton
4248 Corey Road
Central Point, OR 97502

Re: Application for a Permit to use Groundwater

Dear Applicant:

The Water Resources Department has received your application for a permit to use groundwater. At this time, however, we are unable to accept your application because the minimum filing requirements have not been met according to the Oregon Administrative Rules 690-310-0040 and 690-310-0050.

We are therefore returning the incomplete application and fees. You may resubmit the application with the additional required information and fees noted on the reverse side of this letter.

Should you have any questions, please contact Water Right Customer Service at 503-986-0810.

Sincerely,

Nick Reece
Water Rights Customer Service Representative
Oregon Water Resources Department

cc: OWRD Fiscal (Check #1009)

Enclosures: Application, Check (#1009)

This review is based only on the completeness of your application(s). Any determination of water availability, compliance with basin program rules, or any other water-related issues has not been made. Fees are subject to change.

OCT 2 0 2023

OWRD

RECEIVED

OCT 20 2023

OWRD

Groundwater Application Completeness Checklist | Summary of Needed Items:

Application:

Attachments:

Completed Land-Use Form or receipt signed by the appropriate planning department official. **The form must be dated within 12 months of submitting your application.**

****The submitted land-use form is dated back to 2016****

Required Fees:

Each application must be accompanied by an Exam Fee, shown in the "sub-total" section below.

Base Application Fee.		\$1,570.00
Number of proposed cubic feet per second (cfs) to be appropriated. (1 cfs = 448.83 gallons per minute)	.83	\$410.00
Number of proposed Use's for the appropriated water. (i.e. Irrigation, Supplemental Irrigation, Pond Maintenance, Industrial, Commercial, etc) *	2	\$410.00
Number of proposed groundwater points of appropriation. (i.e. number of wells) (include all injection wells, if applicable) **	4	\$1,230.00
	Subtotal:	\$3,620.00
Permit Recording Fee. ***		\$610.00
* the 1st Water Use is included in the base cost. ** the 1st groundwater point of appropriation is included in the base cost. *** the Permit Recording Fee is not required when the application is submitted but, must be paid before a permit will be issued. It is fully refundable if a permit is not issued. If the recording fee is not paid prior to issuance of the Final Order, permit issuance will be delayed.	Recalculate	
Estimated cost of Permit Application		\$4,230.00

Unfortunately, the fees that were submitted were calculated incorrectly.

The rate cannot be listed as zero as that would indicate no water would be flowing from the wells. Under Section 3 you listed 375 GPM as the total maximum rate requested, this converts to 0.83 CFS as shown in the table above.

Both Nursery and Irrigation were listed as proposed uses in the application, these are considered two separate uses.

The number of proposed wells is the "number of wells proposed to be used" not the "number of well proposed to be drilled"

This brings the total due at the time the application is submitted to **\$3,620.00** or **\$4,230.00** if you would like to pay the recording fee at the same time.

RECEIVED
OCT 20 2023
OWRD

Land Use Information Form



Oregon Water Resources Department
725 Summer Street NE, Suite A
Salem, Oregon 97301-1266
503-986-0900
www.oregon.gov/OWRD

NOTE TO APPLICANTS

In order for your application to be processed by the Water Resources Department (WRD), this Land Use Information Form must be completed by a local government planning official in the jurisdiction(s) where your water right will be used and developed. The planning official may choose to complete the form while you wait, or return the receipt stub to you. Applications received by WRD without the Land Use Form or the receipt stub will be returned to you. Please be aware that your application will not be approved without land use approval.

This form is NOT required if:

- 1) Water is to be diverted, conveyed, and/or used only on federal lands; **OR**
- 2) The application is for a water right transfer, allocation of conserved water, exchange, permit amendment, or groundwater registration modification, and all of the following apply:
 - a) The existing and proposed water use is located entirely within lands zoned for exclusive farm-use or within an irrigation district;
 - b) The application involves a change in place of use only;
 - c) The change does not involve the placement or modification of structures, including but not limited to water diversion, impoundment, distribution facilities, water wells and well houses; and
 - d) The application involves irrigation water uses only.

NOTE TO LOCAL GOVERNMENTS

The person presenting the attached Land Use Information Form is applying for or modifying a water right. The Water Resources Department (WRD) requires its applicants to obtain land use information to be sure the water rights do not result in land uses that are incompatible with your comprehensive plan. Please complete the form or detach the receipt stub and return it to the applicant for inclusion in their water right application. You will receive notice once the applicant formally submits his or her request to the WRD. The notice will give more information about WRD's water rights process and provide additional comment opportunities. You will have 30 days from the date of the notice to complete the land use form and return it to the WRD. If no land use information is received from you within that 30-day period, the WRD may presume the land use associated with the proposed water right is compatible with your comprehensive plan. Your attention to this request for information is greatly appreciated by the Water Resources Department. If you have any questions concerning this form, please contact the WRD's Customer Service Group at 503-986-0900.

RECEIVED
OCT 20 2023
OWRD

RECEIVED
SEP 28 2023
OWRD

RECEIVED

RECEIVED

OCT 20 2023

SEP 28 2023

Land Use Information Form

OWRD

OWRD



Oregon Water Resources Department
725 Summer Street NE, Suite A
Salem, Oregon 97301-1266
503-986-0900
www.oregon.gov/OWRD

Applicant

NAME Sanh Di Hoa Kim Ton			PHONE (HM)		
PHONE (WK)		CELL 541-301-3334		FAX	
ADDRESS 4248 Corey Road					
CITY Central Point		STATE OR	ZIP 97502	E-MAIL* sanhton@gmail.com	

A. Land and Location

Please include the following information for all tax lots where water will be diverted (taken from its source), conveyed (transported), and/or used or developed. Applicants for municipal use, or irrigation uses within irrigation districts may substitute existing and proposed service-area boundaries for the tax-lot information requested below.

Township	Range	Section	¼ ¼	Tax Lot #	Plan Designation (e.g., Rural Residential/RR-5)	Water to be:			Proposed Land Use:
36s	1w	27B		1300	EFU	<input type="checkbox"/> Diverted	<input type="checkbox"/> Conveyed	<input checked="" type="checkbox"/> Used	
36s	1w	27C		100	EFU	<input type="checkbox"/> Diverted	<input type="checkbox"/> Conveyed	<input checked="" type="checkbox"/> Used	
						<input type="checkbox"/> Diverted	<input type="checkbox"/> Conveyed	<input type="checkbox"/> Used	
						<input type="checkbox"/> Diverted	<input type="checkbox"/> Conveyed	<input type="checkbox"/> Used	

List all counties and cities where water is proposed to be diverted, conveyed, and/or used or developed:

B. Description of Proposed Use

Type of application to be filed with the Water Resources Department:

- Permit to Use or Store Water
 Water Right Transfer
 Permit Amendment or Groundwater Registration Modification
 Limited Water Use License
 Allocation of Conserved Water
 Exchange of Water

Source of water: Reservoir/Pond Groundwater Surface Water (name) _____

Estimated quantity of water needed: 164 A/F cubic feet per second gallons per minute acre-feet

Intended use of water: Irrigation Commercial Industrial Domestic for _____ household(s)
 Municipal Quasi-Municipal Instream Other Nursery

Briefly describe:

Note to applicant: If the Land Use Information Form cannot be completed while you wait, please have a local government representative sign the receipt at the bottom of the next page and include it with the application filed with the Water Resources Department.

For Local Government Use Only

The following section must be completed by a planning official from each county and city listed unless the project will be located entirely within the city limits. In that case, only the city planning agency must complete this form. This deals only with the local land-use plan. Do not include approval for activities such as building or grading permits.

Please check the appropriate box below and provide the requested information

- Land uses to be served by the proposed water uses (including proposed construction) are allowed outright or are not regulated by your comprehensive plan. Cite applicable ordinance section(s): 4.2-1
- Land uses to be served by the proposed water uses (including proposed construction) involve discretionary land-use approvals as listed in the table below. (Please attach documentation of applicable land-use approvals which have already been obtained. Record of Action/land-use decision and accompanying findings are sufficient.) **If approvals have been obtained but all appeal periods have not ended, check "Being pursued."**

Type of Land-Use Approval Needed (e.g., plan amendments, rezones, conditional-use permits, etc.)	Cite Most Significant, Applicable Plan Policies & Ordinance Section References	Land-Use Approval:	
		<input type="checkbox"/> Obtained <input type="checkbox"/> Denied	<input type="checkbox"/> Being Pursued <input type="checkbox"/> Not Being Pursued
		<input type="checkbox"/> Obtained <input type="checkbox"/> Denied	<input type="checkbox"/> Being Pursued <input type="checkbox"/> Not Being Pursued
		<input type="checkbox"/> Obtained <input type="checkbox"/> Denied	<input type="checkbox"/> Being Pursued <input type="checkbox"/> Not Being Pursued
		<input type="checkbox"/> Obtained <input type="checkbox"/> Denied	<input type="checkbox"/> Being Pursued <input type="checkbox"/> Not Being Pursued
		<input type="checkbox"/> Obtained <input type="checkbox"/> Denied	<input type="checkbox"/> Being Pursued <input type="checkbox"/> Not Being Pursued

Local governments are invited to express special land-use concerns or make recommendations to the Water Resources Department regarding this proposed use of water below, or on a separate sheet.

Farming is an outright permitted use in EFU zones.
per JCLDO table 4.2-1

RECEIVED
SEP 28 2023

Name: K. McGuire Title: Planner 1

Signature:

Phone: 541-774-6907 Date: 08.16.2016

Government Entity: JC Planning

OWRD
RECEIVED

OCT 20 2023

OWRD

Note to local government representative: Please complete this form or sign the receipt below and return it to the applicant. If you sign the receipt, you will have 30 days from the Water Resources Department's notice date to return the completed Land Use Information Form or WRD may presume the land use associated with the proposed use of water is compatible with local comprehensive plans.

Receipt for Request for Land Use Information

Applicant name: Sanh Ton

City or County: Jackson County

Staff contact: Kate McGuire

Signature:

Phone: 541-774-6907 Date: AUG 16 2016

RECEIVED

AUG 16 2016

JACKSON COUNTY
PLANNING

Receipt for Request for Land Use Information

Applicant name: Sanh Di Hoa Kim Ton

City or County: Jackson County Staff contact: Frank Hernandez

Signature: [Handwritten Signature] Phone: (541) 774-6907 Date: 10/18/23

RECEIVED

OCT 18 2023

JACKSON COUNTY
PLANNING

RECEIVED

OCT 18 2023

JWHD