

RECEIVED  
 SEP 28 2023  
 OWRD

# Ground Water Application for Sanh Ton

## 36S-1W-27-tax lots 1300 & 100

### Proposed Place of Use:

RECEIVED  
 OCT 20 2023  
 OWRD

SE/NW: 25.5 Acres of Nursery Uses & 1 Acre Foot of Storage  
 NE/SW: 40 Acres of Nursery Uses & 1 Acre Foot of Storage

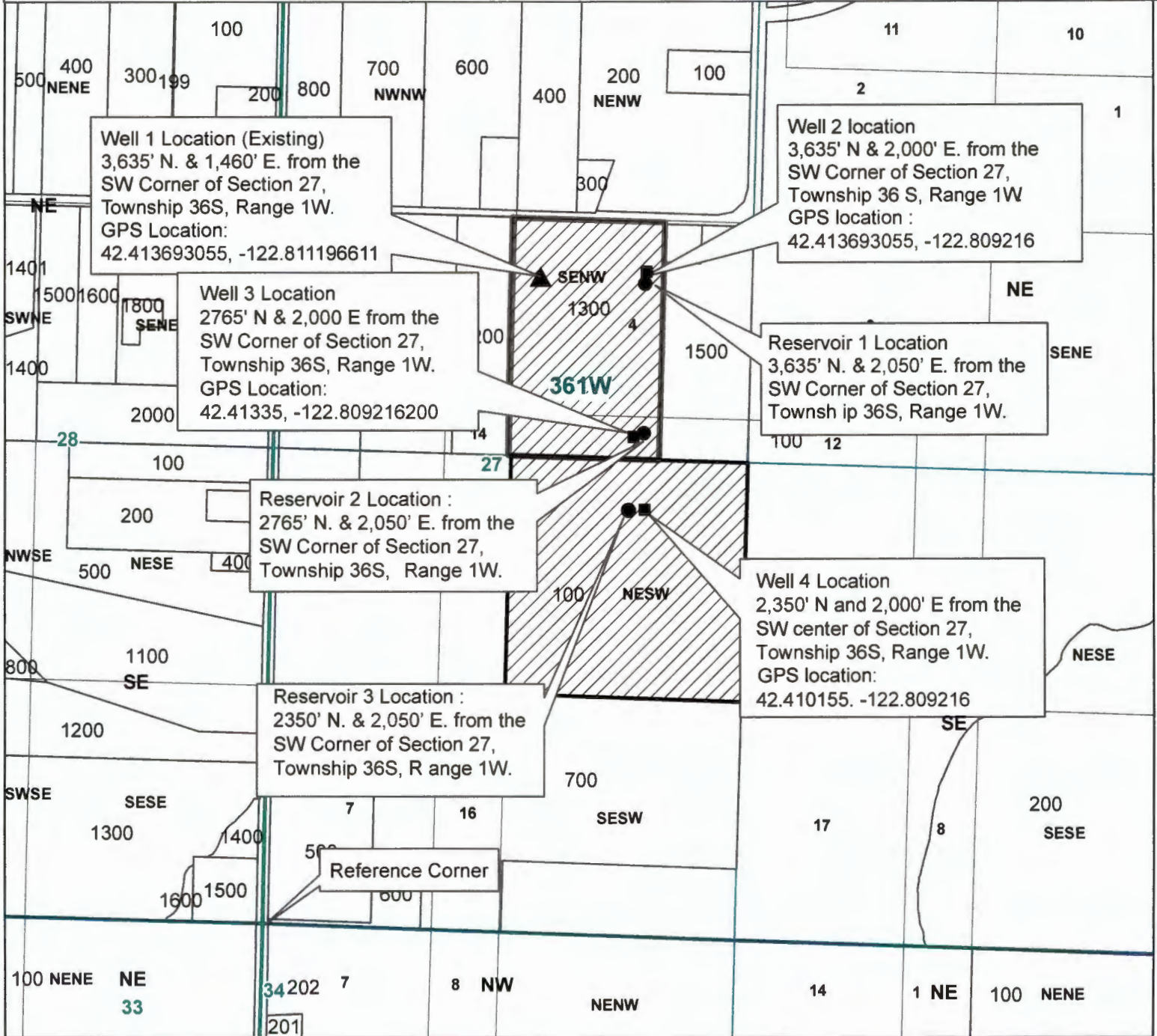

**Legend**

- ▲ Well 1 (Existing)
- Well 2,3,4
- Reservoir 1,2,3
- ▨ Place of Use
- Taxlot 100
- Taxlot 1300
- Taxlots
- ▭ Townships
- Sections
- Quarter Sections
- Quarter Quarter Sections

1 inch = 800 feet



JACKSON COUNTY  
**WATERMASTER**

Prepared by Travis Kelly

This map is based on a digital database compiled by Jackson County from a variety of sources. Jackson County cannot accept responsibility for errors, omissions, or positional accuracy. There are no warranties, expressed or implied.

Date: 08/23/2016; 36-1W-27-tax lot 1300 & 100 Sanh Ton.mxd