

**CLAIM OF  
BENEFICIAL USE  
for Reservoir Permits by  
CWRE's (not self-certified)**



**Oregon Water Resources Department**  
725 Summer Street NE, Suite A  
Salem, Oregon 97301-1266  
(503) 986-0900  
[www.oregon.gov/OWRD](http://www.oregon.gov/OWRD)

**A fee of \$230 must accompany this form for permits  
with priority dates of July 9, 1987, or later.**  
Claims received without the correct fee of \$200 will be returned.

**A separate form shall be completed for each permit.**

*In cases where a permit has been amended through the permit amendment process, a separate claim for the permit amendment is not required. Incorporate the permit amendment into the claim for the permit.*

This form is subject to revision. **Begin each new claim** by checking for a new version of this form at:

<https://www.oregon.gov/OWRD/Forms/Pages/default.aspx>

The completion of this form is required by OAR 690-014-0100(1) and 690-014-0110(4).

Please type or print in dark ink. If this form is found to contain errors or omissions, it may be returned to you. **Every item must have a response.** If any requested information does not apply to the claim, insert "NA." **Do not delete or alter any section of this form unless directed by the form.** The Department may require the submittal of additional information from any water user or authorized agent.

"Section 8" of this form is intended to aid in the completion of this form and should not be submitted.

If you have questions regarding the completion of this form, please call 503-979-9103.

The Department has a program that allows it to enter into a voluntary agreement with an applicant for expedited services. Under such an agreement, the applicant pays the cost to hire additional staff that would not otherwise be available. This program means a certificate may be issued in about a month. For more information on this program see:

<https://www.oregon.gov/OWRD/programs/WaterRights/RA/Pages/default.aspx>

**RECEIVED**  
**OCT 19 2023**  
**OWRD**

**SECTION 1  
GENERAL INFORMATION**

**1. File Information**

APPLICATION # <b>R-87015</b>	PERMIT # (IF APPLICABLE) <b>R-14763</b>	PERMIT AMENDMENT # (IF APPLICABLE)
---------------------------------	--	------------------------------------

**2. Property Owner (current owner information)**

APPLICANT/BUSINESS NAME <b>J. R. Simplot Company</b>		PHONE NO. <b>208-780-7359</b>	ADDITIONAL CONTACT NO.	
ADDRESS <b>PO Box 27</b>				
CITY <b>Boise</b>	STATE <b>ID</b>	ZIP <b>83707</b>	E-MAIL <b>Vic.conrad@simplot.com</b>	

If the current property owner is not the permit holder of record, it is recommended that an assignment be filed with the Department. ***Each permit holder of record must sign this form.***

**3. Permit holder of record (this may, or may not, be the current property owner)**

PERMIT HOLDER OF RECORD <b>Same as above</b>		
ADDRESS		
CITY	STATE	ZIP

**4. Date of Site Inspection:**

<b>8/15/2023</b>
------------------

**5. Person(s) interviewed and description of their association with the project:**

NAME	DATE	ASSOCIATION WITH THE PROJECT
<b>Rob Cox</b>	<b>8/15/2023</b>	<b>Farm Manager</b>

**6. County**

<b>Umatilla</b>
-----------------

**7. If any property described in the place of use of the permit final order is excluded from this report, identify the owner of record for that property (ORS 537.230(5)):**

OWNER OF RECORD <b>NA</b>		
ADDRESS		
CITY	STATE	ZIP

Add additional tables for owners of record as needed

**SECTION 2  
SIGNATURES**

**RECEIVED  
OCT 19 2023  
OWRD**

CWRE Statement, Seal and Signature

The facts contained in this Claim of Beneficial Use are true and correct to the best of my knowledge.

Seal and Signature



RENEWAL 12/31/2024

CWRE NAME <b>Scott D Montgomery</b>		PHONE No. <b>541-548-5833</b>	ADDITIONAL CONTACT No. <b>541-420-0401</b>
ADDRESS <b>PO Box 767</b>			
CITY <b>Terrebonne</b>	STATE <b>OR</b>	ZIP <b>97760</b>	E-MAIL <b>scott@apeands.com</b>

Permit Holder's of Record Signature or Acknowledgement

**Each** permit or transfer holder of record must sign this form in the space provided below.

The facts contained in this Claim of Beneficial Use are true and correct to the best of my knowledge. I request that the Department issue a water right certificate.

SIGNATURE	PRINT OR TYPE NAME	TITLE	DATE
	<b>James B Alderman</b>	<b>Senior Vice President &amp; Secretary</b>	<b>October 4, 2023</b>

**RECEIVED**  
**OCT 19 2023**  
**OWRD**

**SECTION 3**  
**CLAIM DESCRIPTION**

**1. Reservoir source and, if from surface water, the tributary:**

RESERVOIR NAME OR NUMBER	SOURCE	TRIBUTARY
Butter Creek	Umatilla River	Columbia River
Sparks	Umatilla River	Columbia River

**2. Developed use(s), period of use, and acre foot (af) for each use:**

RESERVOIR NAME OR NUMBER	USES	SEASON OR MONTHS WHEN WATER WAS APPROPRIATED FOR STORAGE	VOLUME STORED (AF)
Butter Creek	ST	Nov 1 – May 31	535.0
Sparks	ST	Nov 1 – May 31	353.0
<b>Total Quantity of Water Stored</b>			<b>888.0</b>

**3. Provide a general narrative description of the distribution works. This description must trace the water system from each point of diversion to the reservoir:**

Water is pumped from the authorized diversion points & conveyed by pipe to Buttercreek Lagoon & Sparks Lagoon.

Reminder: The map associated with this claim must identify the location of the point(s) of diversion, Donation Land Claims (DLC), Government Lots (GLot), and Quarter-Quarters (QQ).

**4. Variations:**

Was the use developed differently from what was authorized by the permit **NO** permit amendment final order, or extension final order? If yes, describe below.

(e.g. "The permit allowed the development of three reservoirs. The permit holder only developed one of the reservoirs." or "The permit allowed for the storage of 9 acre feet of water. The reservoir was developed to hold 5.2 acre feet.")

**5. Claim Summary:**

RESERVOIR NAME OR #	MAXIMUM STORAGE AUTHORIZED BY PERMIT (AF)	MAXIMUM STORAGE DEVELOPED (AF)
Butter Creek	535	535
Sparks	353	353

**RECEIVED**  
**OCT 19 2023**  
**OWRD**

**SECTION 4**  
**SYSTEM DESCRIPTION**

Are there multiple reservoirs?

**YES**

Reservoir Name or Number this section describes (only needed if there is more than one):

**Butter Creek**

**A. Reservoir Location**

1. Is the reservoir on-channel?

**NO**

2. Provide dam outlet location and/or point of diversion(s).

TWP	RNG	MER	SEC	QQ	GLOT	DLC	MEASURED DISTANCES
4N	28E	WM	27	SE SE			150' N & 4400' E from SW cor, Sec 27
4N	28E	WM	34	NE NW			580' S & 1710' E from NW cor, Sec 34

Reminder: The map associated with this claim must identify Donation Land Claims (DLC), Government Lots (Glot), and Quarter-Quarters (QQ).

**B. Diversion and Delivery System Information**

Provide the following information concerning the diversion and delivery system. Information provided must describe the equipment used to transport the water from the point(s) of diversion to the reservoir.

1. Is a pump used?

**YES**

2. Pump Information

MANUFACTURER	MODEL	SERIAL NUMBER	TYPE (CENTRIFUGAL, TURBINE OR SUBMERSIBLE)
Paco	306952		Turbine
Cornell	SH-75-4	81577	Turbine

3. Theoretical Pump Capacity

HORSEPOWER	OPERATING PSI	LIFT FROM SOURCE TO PUMP *IF A WELL, THE WATER LEVEL DURING PUMPING	LIFT FROM PUMP TO PLACE OF USE	TOTAL PUMP OUTPUT (IN CFS)
100	30	10'	10'	7.32
100	30	10'	10'	7.32

4. Provide pump calculations:

$$Q = \frac{7.04 \text{ ft}^3}{3 \text{ hp}} = \frac{(7.04)(200)}{96.2} = 14.64 \text{ cfs}$$

Total Head = 76.2' + 10' + 10' = 96.2

**RECEIVED**  
**OCT 19 2023**  
**OWRD**

**5. Measured Pump Capacity (using meter if meter was present and system was operating)**

INITIAL METER READING	ENDING METER READING	DURATION OF TIME OBSERVED	TOTAL PUMP OUTPUT (IN CFS)
Not running			

Reminder: For pump calculations use the reference information at the end of this document.

**6. Additional notes or comments related to the system:**

**C. Gravity Flow Pipe**

(THE DEPARTMENT TYPICALLY USES THE HAZEN-WILLIAM'S FORMULA FOR A GRAVITY FLOW PIPE SYSTEM)

**1. Does the system involve a gravity flow pipe?** **NO**

**D. Gravity Flow Canal or Ditch**

(THE DEPARTMENT TYPICALLY USES MANNING'S FORMULA FOR CANALS AND DITCHES)

**1. Is a gravity flow canal or ditch used to convey the water as part of the distribution system?** **NO**

**E. Reservoir**

**1. Does the reservoir require the submittal of as-built plans and specifications?** **YES**

*If "YES", answer item 2; items 3 through 8 relating to this section may be deleted.*

*If "NO", skip items 2; answer items 3 through 8.*

**2. Complete the table:**

HAVE THE DOCUMENTS BEEN SUBMITTED? YES OR NO	WHEN WERE THE DOCUMENTS SUBMITTED?	HAVE THEY BEEN APPROVED BY THE DEPARTMENT?	NUMBER OF ACRE FEET STORED
Yes	August 1991	Yes	535

Sparks

**A. Reservoir Location**

**1. Is the reservoir on-channel?** **NO**

**2. Provide dam outlet location and/or point of diversion(s).**

TWP	RNG	MER	SEC	QQ	GLOT	DLC	MEASURED DISTANCES
4N	28E	WM	27	SE SE			150' N & 4400' E from SW cor, Sec 27
4N	28E	WM	34	NE NW			580' S & 1710' E from NW cor, Sec 34

Reminder: The map associated with this claim must identify Donation Land Claims (DLC), Government Lots (Glot), and Quarter-Quarters (QQ).

**B. Diversion and Delivery System Information**

**RECEIVED**  
**OCT 19 2023**

**OWRD**

Provide the following information concerning the diversion and delivery system. Information provided must describe the equipment used to transport the water from the point(s) of diversion to the reservoir.

1. Is a pump used?

YES

2. Pump Information

MANUFACTURER	MODEL	SERIAL NUMBER	TYPE (CENTRIFUGAL, TURBINE OR SUBMERSIBLE)
PACO	306952		Turbine
Cornell	SH-75-4	81577	Turbine

3. Theoretical Pump Capacity

HORSEPOWER	OPERATING PSI	LIFT FROM SOURCE TO PUMP *IF A WELL, THE WATER LEVEL DURING PUMPING	LIFT FROM PUMP TO PLACE OF USE	TOTAL PUMP OUTPUT (IN CFS)
100	30	10'	10'	7.32
100	30	10'	10'	7.32

4. Provide pump calculations:

$$Q = 7.04 \text{ ft}^{4/3}/\text{hp} = \frac{(7.04)(200)}{96.2} = 14.64 \text{ cfs}$$

Total Head = 76.2' + 10' + 10' = 96.2

5. Measured Pump Capacity (using meter if meter was present and system was operating)

INITIAL METER READING	ENDING METER READING	DURATION OF TIME OBSERVED	TOTAL PUMP OUTPUT (IN CFS)
Not running			

Reminder: For pump calculations use the reference information at the end of this document.

6. Additional notes or comments related to the system:

C. Gravity Flow Pipe

(THE DEPARTMENT TYPICALLY USES THE HAZEN-WILLIAM'S FORMULA FOR A GRAVITY FLOW PIPE SYSTEM)

1. Does the system involve a gravity flow pipe?

NO

4. If an actual measurement was taken, provide the following:

DATE OF MEASUREMENT	WHO MADE THE MEASUREMENT	MEASUREMENT METHOD	MEASURED QUANTITY OF WATER (IN CFS)
Not running			

Attach measurement notes.

D. Gravity Flow Canal or Ditch

(THE DEPARTMENT TYPICALLY USES MANNING'S FORMULA FOR CANALS AND DITCHES)

1. Is a gravity flow canal or ditch used to convey the water as part of the distribution system?

RECEIVED  
OCT 19 2023  
OWRD  
NO

## E. Reservoir

1. Does the reservoir require the submittal of as-built plans and specifications? **YES**

*If "YES", answer item 2; items 3 through 8 relating to this section may be deleted.*

*If "NO", skip items 2; answer items 3 through 8.*

2. Complete the table:

HAVE THE DOCUMENTS BEEN SUBMITTED? YES OR NO	WHEN WERE THE DOCUMENTS SUBMITTED?	HAVE THEY BEEN APPROVED BY THE DEPARTMENT?	NUMBER OF ACRE FEET STORED
<b>Yes</b>	<b>1/29/2003</b>	<b>Yes</b>	<b>353</b>

**RECEIVED**  
**OCT 19 2023**  
OWRD



## SECTION 5 CONDITIONS

All conditions contained in the permit, permit amendment, or any extension final order shall be addressed. Reports that do not address all performance related conditions will be returned.

### 1. Time Limits:

Permits and any extension final orders contain any or all of the following dates; the date when the actual construction work was to begin, the date when the construction was to be completed, and the date when the complete application of water to the proposed was to be completed. These dates may be referred to as ABC dates. Describe how the water user has complied with each of the development timelines established in the permit or extension final order:

	DATE FROM PERMIT	DATE ACCOMPLISHED*	DESCRIPTION OF ACTIONS TAKEN BY WATER USER TO COMPLY WITH THE TIME LIMITS
ISSUANCE DATE	8/27/2009		
BEGIN CONSTRUCTION (A)	NA	NA	NA
COMPLETE CONSTRUCTION (B)	8/27/2014	1/29/2003	Pumps & pipes from diversions to Lagoons constructed
COMPLETE APPLICATION OF WATER (C)	8/27/2014	12/31/2013	Water from diversions metered & reported

\* must be within period between permit or any extension final order issuance and the date to completely apply water

2. Is there an extension final order(s)? NO

### 3. Measurement Conditions:

a. Does the permit, permit amendment, or any extension final order require the installation of a meter or approved measuring device? YES

Reminder: If a meter or approved measuring device was required, the COBU map must indicate the location of the device in relation to the point of diversion or appropriation.

b. Has a meter been installed? YES

c. Meter Information

POD/POA NAME OR #	MANUFACTURER	SERIAL #	CONDITION (WORKING OR NOT)	CURRENT METER READING	DATE INSTALLED
POD 1	McCrometer	97-5683-06	Not running	600.808 AF	1997
POD 2	McCrometer	19-02530-08	Not running	383.024	1999

### 4. Recording and reporting conditions

a. Is the water user required to report the water use to the Department? YES

b. Have the reports been submitted? YES

*If the reports have not been submitted, attach a copy of the reports if available.*

  
 RECEIVED  
 OCT 19 2023  
 OWRD

**5. Outlet Pipe**

- a. Is the water user required to install a minimum 8" outlet pipe/conduit? YES
- b. Has the outlet pipe been installed? YES

**6. Fish Screening**

- a. Are any points of diversion required to be screened to prevent fish from entering the point of diversion? YES

**Reminder: If fish screening devices were required, the COBU map must indicate their location in relation to the point of diversion.**

- b. Has the fish screening been installed? YES
- c. When was the fish screening installed?

DATE	BY WHOM
April & Sept 2021	Castlerock Farms

**Reminder: If the permit or transfer final order was issued on or after February 1, 2011, the fish screen is required to be approved by the Oregon Department of Fish and Wildlife regardless of the rate of diversion.**

- d. If the diversion **involves a pump** *and* the **total** diversion rate of all rights at the point of diversion is less than 225 gpm (0.5 cfs):

Has the self-certification form previously been submitted to the Department? **NA**

- If not, go to <https://www.oregon.gov/OWRD/Forms/Pages/default.aspx> (search for ODFW Small Pump Screen Self Certification), complete and attach a copy of the self-certification form to this claim, and send a copy of it to the Oregon Department of Fish and Wildlife (ODFW).

**Reminder: Failure to submit evidence of a timely installed fish screen may result in an unfavorable determination. The ODFW self certification form needs to have been previously submitted or be attached to this form.**

- e. If the diversion does **not involve a pump** *or* the **total** diversion rate of all rights at the point of diversion is 225 gpm (0.5 cfs) or greater:

- Has the ODFW approval been previously submitted? YES
- If not, contact and work with ODFW to ensure compliance. To demonstrate compliance, provide signed documentation from ODFW. A form is available at <https://www.oregon.gov/OWRD/Forms/Pages/default.aspx>

**Reminder: Failure to submit evidence of a timely installed fish screen may result in an unfavorable determination. In order to receive a favorable approval, the ODFW/WRD "Fish Screen Inspection" form needs to have been previously submitted or be attached to this form.**

**7. By-pass Devices**

- a. Are any points of diversion required to have a by-pass device to prevent fish from entering the point of diversion? YES

*If "NO", items b and c relating to this section may be deleted.*

**Reminder: If by-pass devices were required, the COBU map must indicate their location in relation to the point of diversion.**

- b. Have by-pass device been installed? YES



c. Describe the diversion works as related to whether a by-pass device is installed or unnecessary:

(Provide a letter from ODFW indicating the device is approved or is unnecessary. If there is no letter from ODFW, explain whether or not a by-pass device is necessary.)

DESCRIPTION (E.G. "ODFW HAS APPROVED THE BY-PASS DEVICE" OR "NO BY-PASS DEVICE IS NECESSARY BECAUSE THERE IS A DIRECT DIVERSION FROM THE STREAM VIA A PUMP ON RIVER LEFT STREAM BANK WITH FOOT VALVE DESCENDING DIRECTLY INTO NATURAL POOL.") IN ADDITION, YOU MAY ATTACH PHOTOS TO THIS CLAIM.	IF INSTALLED (DATE)	IF INSTALLED, BY WHOM
See attached ODFW letter		

**8. Other conditions required by permit, permit amendment final order, or extension final order**

- a. Was the water user required to restore the riparian area if it was disturbed? **YES**
- b. Was a fishway required? **YES**
- c. Was submittal of a letter from an engineer required prior to storage of water? **NO**
- d. Was submittal of a water management and conservation plan required? **NO**
- e. Other conditions? **NO**

If "YES" to any of the above, identify the condition and describe the water user's actions to comply with the condition(s):

**SECTION 6  
ATTACHMENTS**

Provide a list of any additional documents you are attaching to this report:

ATTACHMENT NAME	DESCRIPTION
Site photos	Pics of Lagoon & metering from PODs
Aerial imagery	Photos USDA/FSA June 2020
Stage/storage curves	Rating curves from engineered plans

**RECEIVED  
OCT 19 2023  
OWRD**

## SECTION 7

### CLAIM OF BENEFICIAL USE MAP

The Claim of Beneficial Use Map must be submitted with this claim. Claims submitted without the Claim of Beneficial Use map will be returned. The map shall be submitted on poly film at a scale of 1" = 1320 feet, 1" = 400 feet, or the original full-size scale of the county assessor map for the location.

Provide a general description of the survey method used to prepare the map. Examples of possible methods include, but are not limited to, a traverse survey, GPS, or the use of aerial photos. If the basis of the survey is an aerial photo, provide the source, date, series and the aerial photo identification number.

**The diversions and place of use were tied to approximate boundaries using a Topcon FC 6000 Field Controller. Point data was imported to Trimble Pathfinder GIS software & overlaid with FSA aerial imagery to verify accuracy.**

### Map Checklist

Please be sure that the map you submit includes ALL the items listed below.

**(Reminder: Incomplete maps and/or claims may be returned.)**

- Map on polyester film.
- Appropriate scale (1" = 400 feet, 1" = 1320 feet, or the original full-size scale of the county assessor map)
- Township, Range, Section, Donation Land Claims, and Government Lots
- If irrigation, number of acres irrigated within each projected Donation Land Claims, Government Lots, Quarter-Quarters
- Locations of fish screens and/or fish by-pass devices in relationship to point of diversion
- Locations of meters and/or measuring devices in relationship to point of diversion
- Conveyance structures illustrated (pumps, reservoirs, pipelines, ditches, etc.)
- Point(s) of diversion or appropriation (illustrated and coordinates)
- Tax lot boundaries and numbers
- Source illustrated if surface water
- Disclaimer ("This map is not intended to provide legal dimensions or locations of property ownership lines")
- Application and permit number or transfer number
- North arrow
- Legend
- CWRE stamp and signature

RECEIVED  
OCT 19 2023  
OWRD



# Oregon

Kate Brown., Governor

Department of Fish and Wildlife  
John Day Fish Screening and Passage  
357 Patterson Bridge Rd.  
P.O. Box 515  
John Day, OR 97845  
Voice: 541-575-0561  
FAX (541) 575-0868  
[www.dfw.state.or.us/](http://www.dfw.state.or.us/)

October 12, 2021

JR Simplot Co.  
Vic Conrad  
PO Box 27  
Boise, ID 83707



Dear Mr. Conrad,

Your fish screen was inspected on 10/12/2021. In reference to water right transfer file number T-6783 this letter confirms that two National Marine Fisheries Service criteria fish screens as approved by ODFW is located on the property near GPS coordinates: West: 45.790078, -119.304839 and East: 45.792021, -119.293156.

In regards to the inspection of the fish screens located on Umatilla River, the following has been determined:

1. The screens located at coordinates West: 45.790078, -119.304839 and East: 45.792021, -119.293156 are water user-built screens using 3/32<sup>nd</sup> diameter stainless steel perforated plate.
2. The west station is two passive screens that are 24" long and 12" diameter manifolded together.
3. The west station is approved for water use up to 1,409.54 GPM or 3.14 CFS.
4. The east station is two passive screens that are 24" long and 14.5" diameter manifolded together.
5. The east station is approved for water use up to 1,775.84 GPM or 3.95 CFS.
6. All screen and pump configurations meet National Marine Fisheries Service criteria at the time of inspection, any changes or modifications to the configurations will not be covered by this certification letter.
7. These screens are end of pipe screens; therefore, no by-pass is required.

Please contact me if you have any questions regarding this letter.

Sincerely,

Nathaniel Ashley  
Fish Screening and Passage Coordinator

CC: Oregon Water Resources Department

RECEIVED  
OCT 19 2023  
OWRD

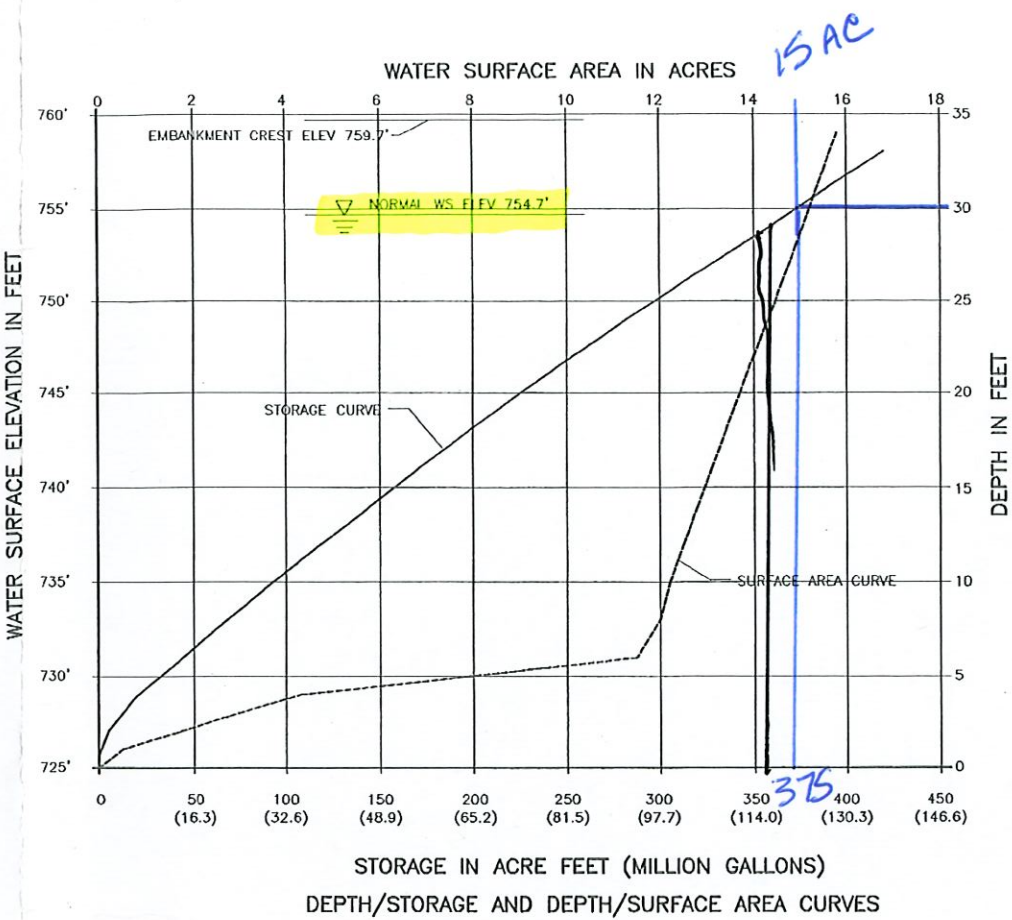
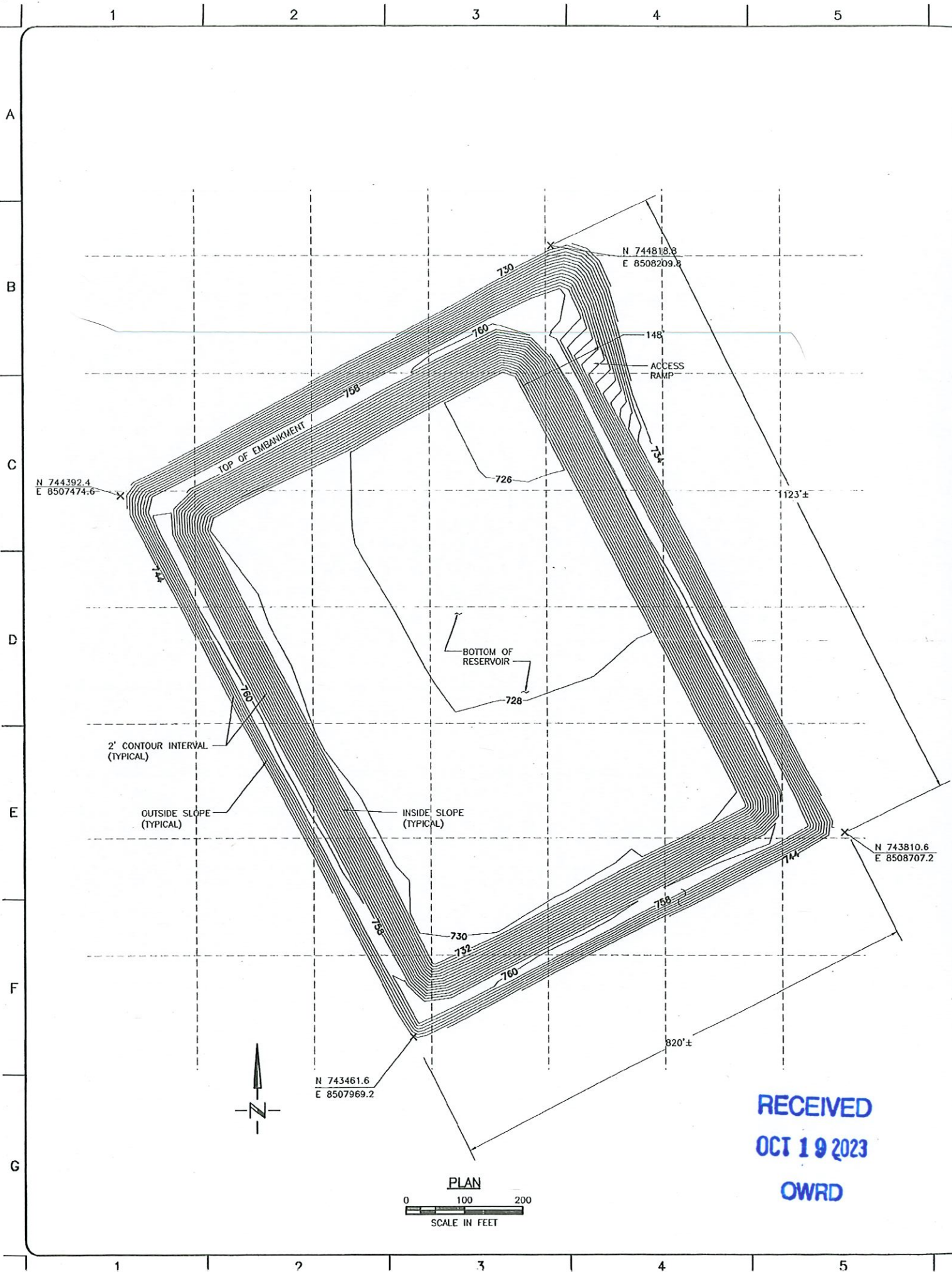

ROGERS SURVEYING FINAL ASBUILT  
 JANUARY 6, 2003  
 FIELD CREW: ERNIE PIERCE, DAVE BAALMAN  
 OFFICE: MIKE FOWLER  
 PROJECT FILE: 24802-AS

**RECORD DRAWING**

THIS RECORD DRAWING HAS BEEN PREPARED FROM FIELD SURVEY INFORMATION OF THE RESERVOIR SUPPLIED BY ROGERS SURVEYING. SCM HAS NOT FIELD VERIFIED THE SURVEY INFORMATION. THE DEPTH/STORAGE CURVE WAS CALCULATED BY SCM USING THE INFORMATION SUPPLIED BY ROGERS SURVEYING.

RECEIVED  
 OCT 19 2023  
 OWRD



BASIS OF BEARING: OREGON NORTH ZONE NAD83 GRID BEARINGS  
 DISTANCES ARE GROUND  
 VERTICAL DATUM: NAVD88, BASED ON US&GS BENCH R-518 "1959"  
 HORIZONTAL CONTROL: TRI-STATION "STANFIELD EAST"

File: LG-85  
 NID:  
 PERMIT:

RECEIVED  
 JAN 29 2003  
 WATER RESOURCES DEPT.  
 SALEM, OREGON

CALL 2 WORKING DAYS  
 BEFORE YOU DIG  
 1-800-424-5555

ALL UTILITIES & STRUCTURES ARE NOT SHOWN. THE LOCATION OF THOSE SHOWN ARE APPROXIMATE. THE CONTRACTOR IS RESPONSIBLE TO FIELD VERIFY BOTH UNDERGROUND AND ABOVEGROUND EXISTING CONDITIONS. NOTIFY A/E FOR RESOLUTION AND MAKE MINOR CHANGES TO NEW CONSTRUCTION AT NO COST TO THE OWNER.

REV.	DATE	BY	DESCRIPTION	APPROVED



DATE OF ISSUE	
DATE	
BY	
DESCRIPTION	
APPROVED	

PROJECT NUMBER	6203.010
DATE FILED	620306asb.DWG
RECORD DRAWING	

**SIMPLOT, HERMISTON PLANT**  
**SPARKS LAGOON**  
 Architects & Engineers  
 Kennewick, WA 99336  
 Consultants, Inc.

DRAWING NUMBER	RD-1
REV.	0

RECEIVED  
JUN -4 1952  
WATER RESOURCES DEPT.  
SALMON, OREGON

SIMPLOT LAGOON

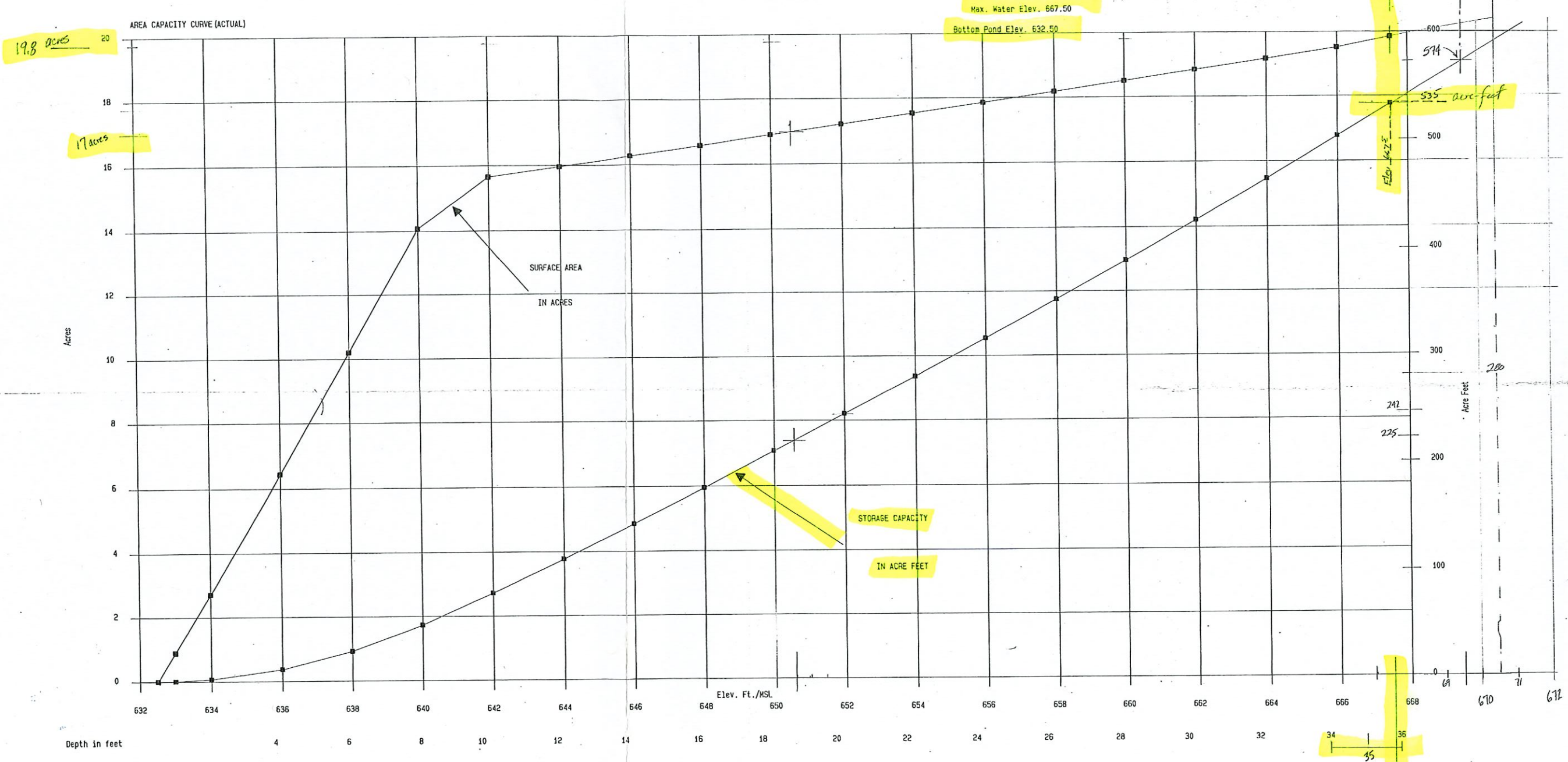

RECEIVED  
OCT 19 2023  
OWRD

Butte-Creek Lagoon

34  
35  
35'-9"

Pod #1



RECEIVED

OCT 19 2023

OWRD



F/W  
#1 POD



RECEIVED

OCT 19 2023

OWRD

RECEIVED  
OCT 19 2023  
DWR/D



#2 POD F/M



RECEIVED  
OCT 19 2023  
OWRD

BAROMETRIC  
PRESSURE  
TRANSDUCER

Propeller  
FLOW  
METER

#2 POD  
F/W



RECEIVED

OCT 19 2023

OWRPD

DOT & CREEK

RECEIVED  
OCT 19 2023  
OWRD



2pork5

RECEIVED  
OCT 19 2023  
OWPRD

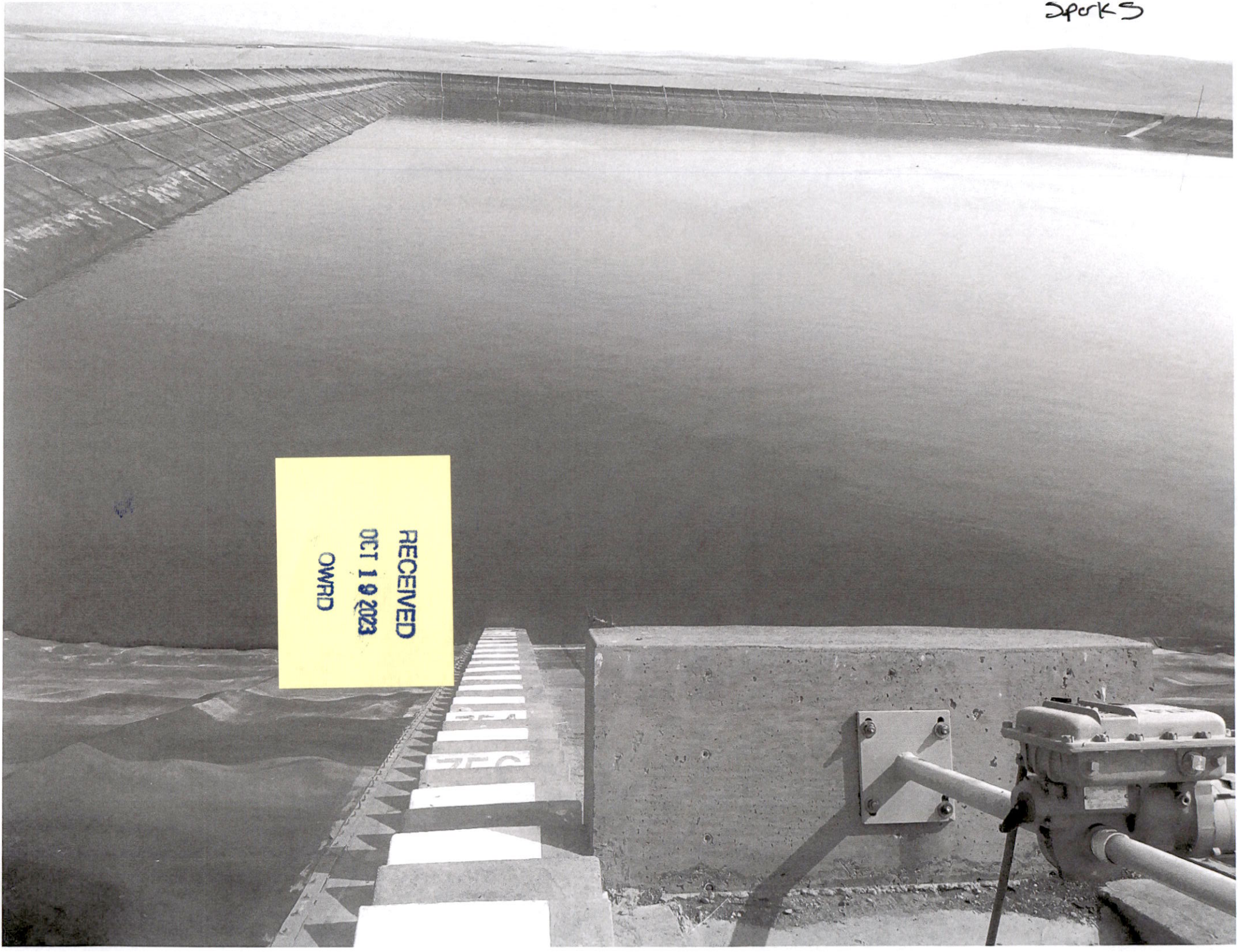

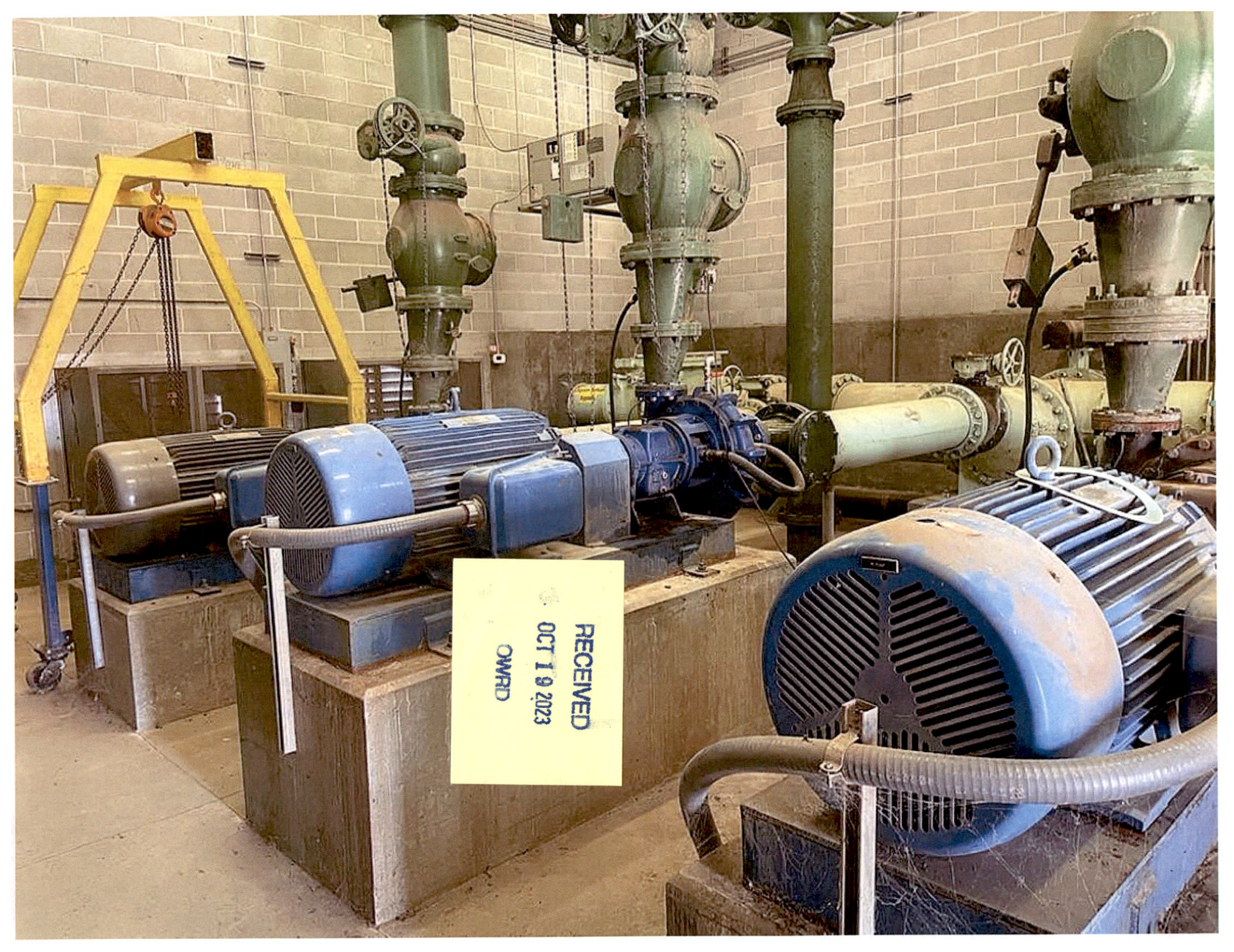

RECEIVED  
OCT 19 2023  
OWRD

RECEIVED  
OCT 19 2023  
OWARD





A photograph of a water treatment facility. In the foreground, there are large, grey metal pipes and valves. A yellow tag is attached to one of the pipes. The tag has the text "RECEIVED", "OCT 19 2023", and "OWPRD" written on it. In the background, there are more pipes, a fence, and a field of dry grass under a blue sky with some clouds.

RECEIVED  
OCT 19 2023  
OWPRD

# T 3N R 28E, W.M.

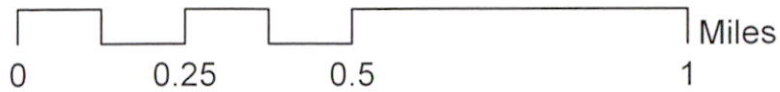

RECEIVED  
OCT 19 2023  
OWRD

# T 3N R 28E, W.M.

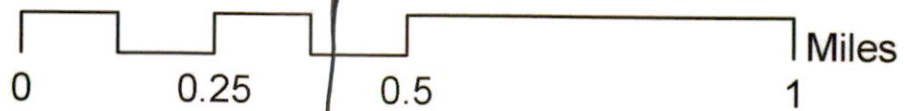
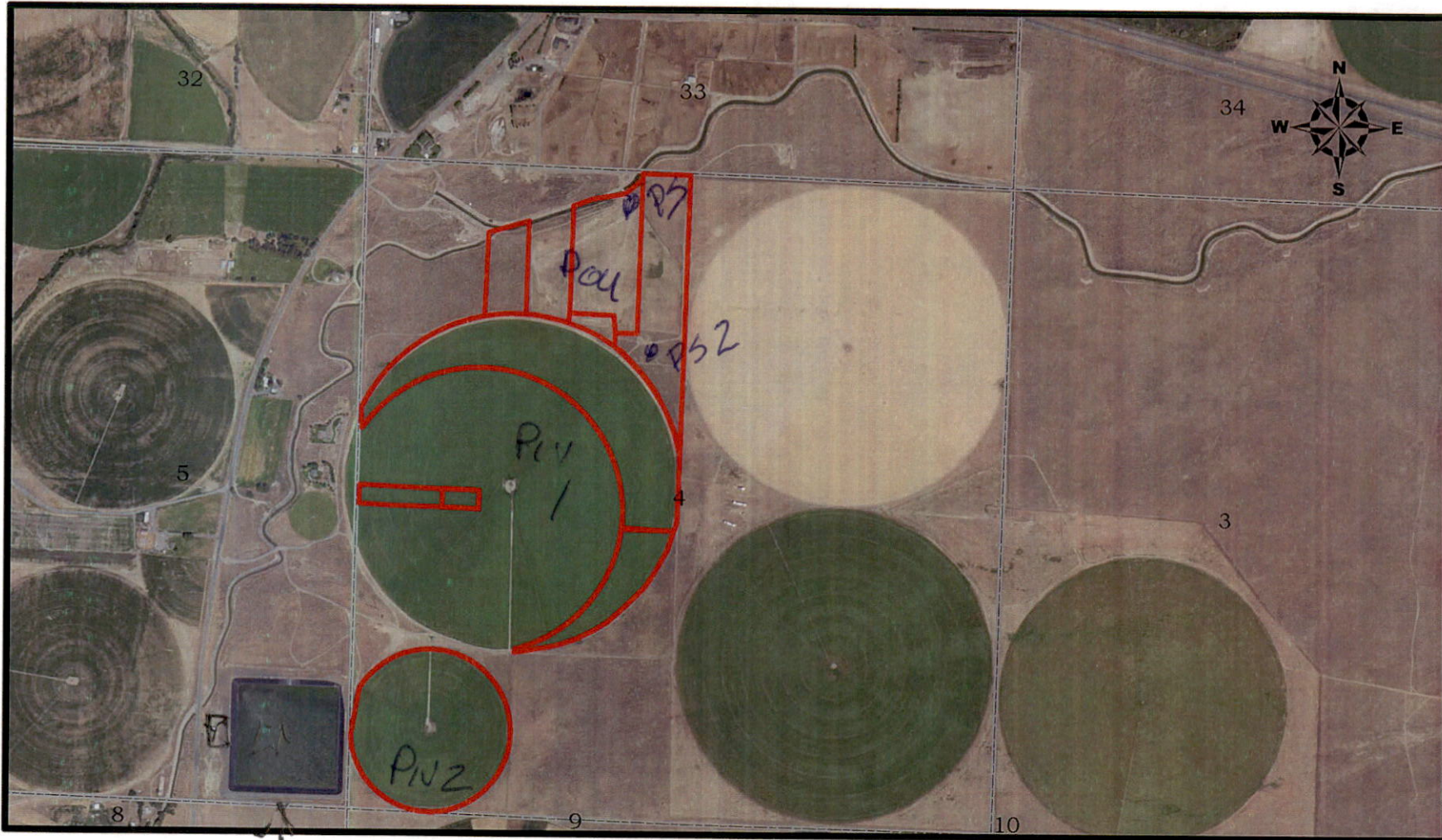

Lagoon

## Legend

- T-6783 POD
- T-6783 POU

RECEIVED

OCT 19 2023

OWRD

# T 4N R 28E, W.M.

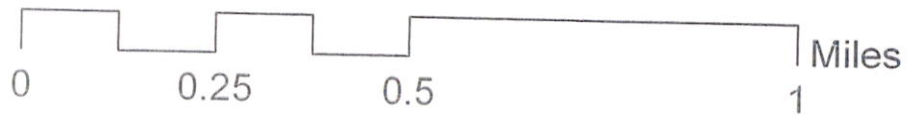
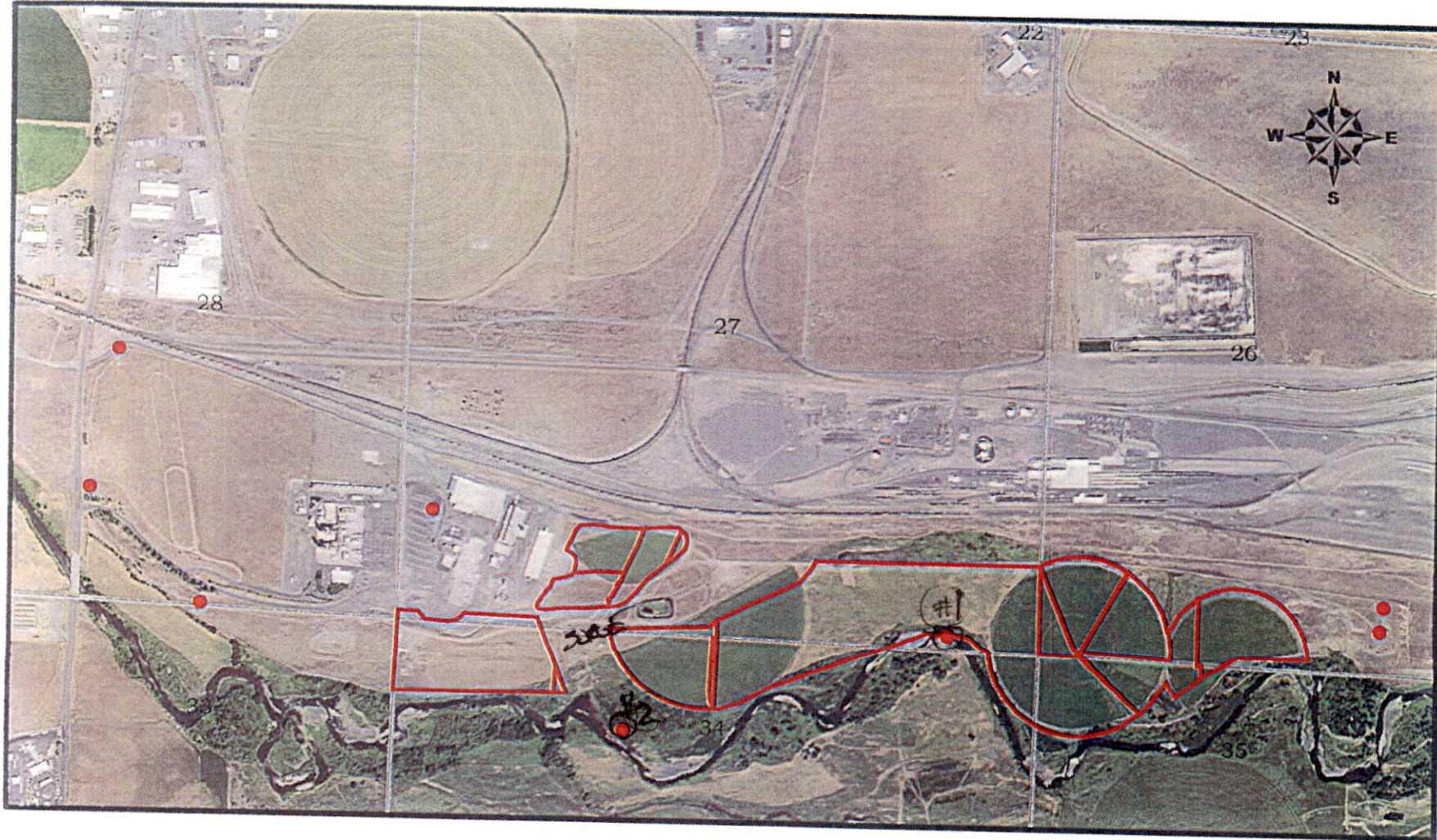

## Legend

- T-6783 POD
- T-6783 POU

RECEIVED

OCT 19 2023

OWRD



**ALL POINTS**  
**ENGINEERING & SURVEYING, INC.**  
P.O. Box 767 (CRR)  
Terrebonne, Oregon 97760

**TRANSMITTAL**

To: Oregon Water Resources Dept  
725 Summer St NE, Suite A  
Salem, OR 97301-1266

Date:10/12/2023  
Attention: Certificates  
RE: COBU R-14763

Prints  Plans  Plat  Specifications.

Attached is a COBU & Final Proof Map on R-14763 for J.R. Simplot Co

If you have any questions please don't hesitate to call or email me.

Copies	No.	Description
1	1	COBU (17 pages letter bond)
1	2	Final Proof Maps ( 2 pages mylar))
1	3	Fish screen letter (1 page letter bond)
1	4	Rating Curves (2 pages bond)
1	5	Site Photos (8 pages letter bond)
	6	Check for \$230
1	7	Aerial imagery (3 pages letter bond)

Signed: *Revised Montgen*

**RECEIVED**  
**OCT 19 2023**  
**OWRD**