

CLAIM OF BENEFICIAL USE MAP

TO ADD STORAGE PER APPLICATION

R-14763 FOR
J.R. SIMPLOT CO.

TOWNSHIP 3 NORTH, RANGE 28 EAST, SECTION 34, W.M.
TAX LOT: 9200

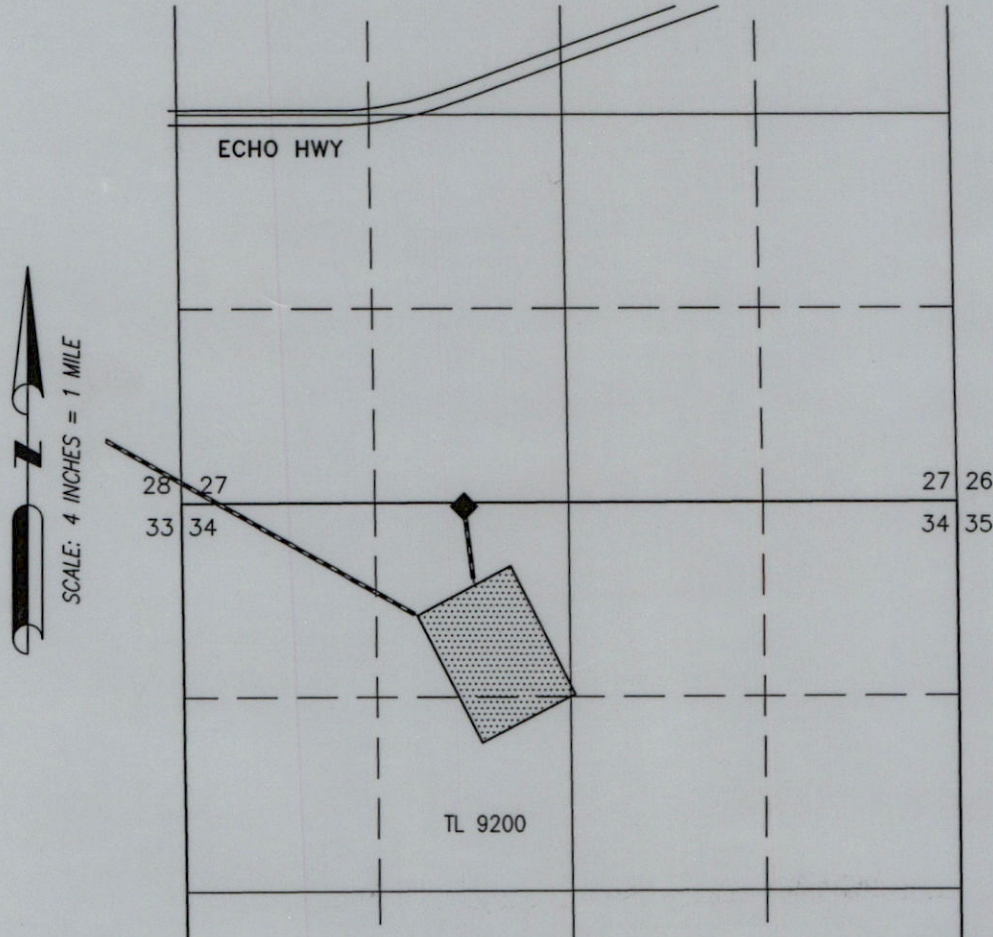

AREA OF STORAGE FOR SPARKS
LAGOON PER PERMIT R-14763

◆ PUMP STATION TO IRRIGATION

RECEIVED

OCT 19 2023

OWRD

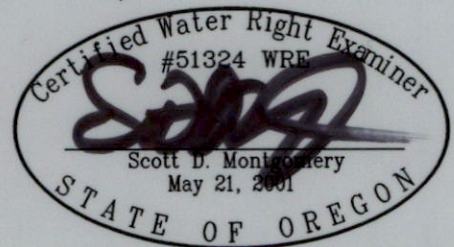

RENEWAL DATE: 12/31/2024

THIS MAP IS FOR THE PURPOSE OF LOCATING A WATER
RIGHT ONLY AND HAS NO INTENT TO PROVIDE LEGAL
DIMENSIONS OR THE LOCATION OF PROPERTY LINES.

PREPARED FOR:

J.R. SIMPLOT CO.
P.O. BOX 27
BOISE, IR 83707

PREPARED BY:



ALL POINTS ENGINEERING AND SURVEYING, INC.
P.O. BOX 767
(541) 548-5833
TERREBONNE, OR 97760
www.APEandS.com

CLAIM OF BENEFICIAL USE MAP

TO ADD STORAGE PER APPLICATION

R-14763 FOR

J.R. SIMPLOT CO.

TOWNSHIP 3 NORTH, RANGE 28 EAST, SECTION 5, W.M.

TAX LOTS: 1000, 1500, 1600, 1702, & 1800

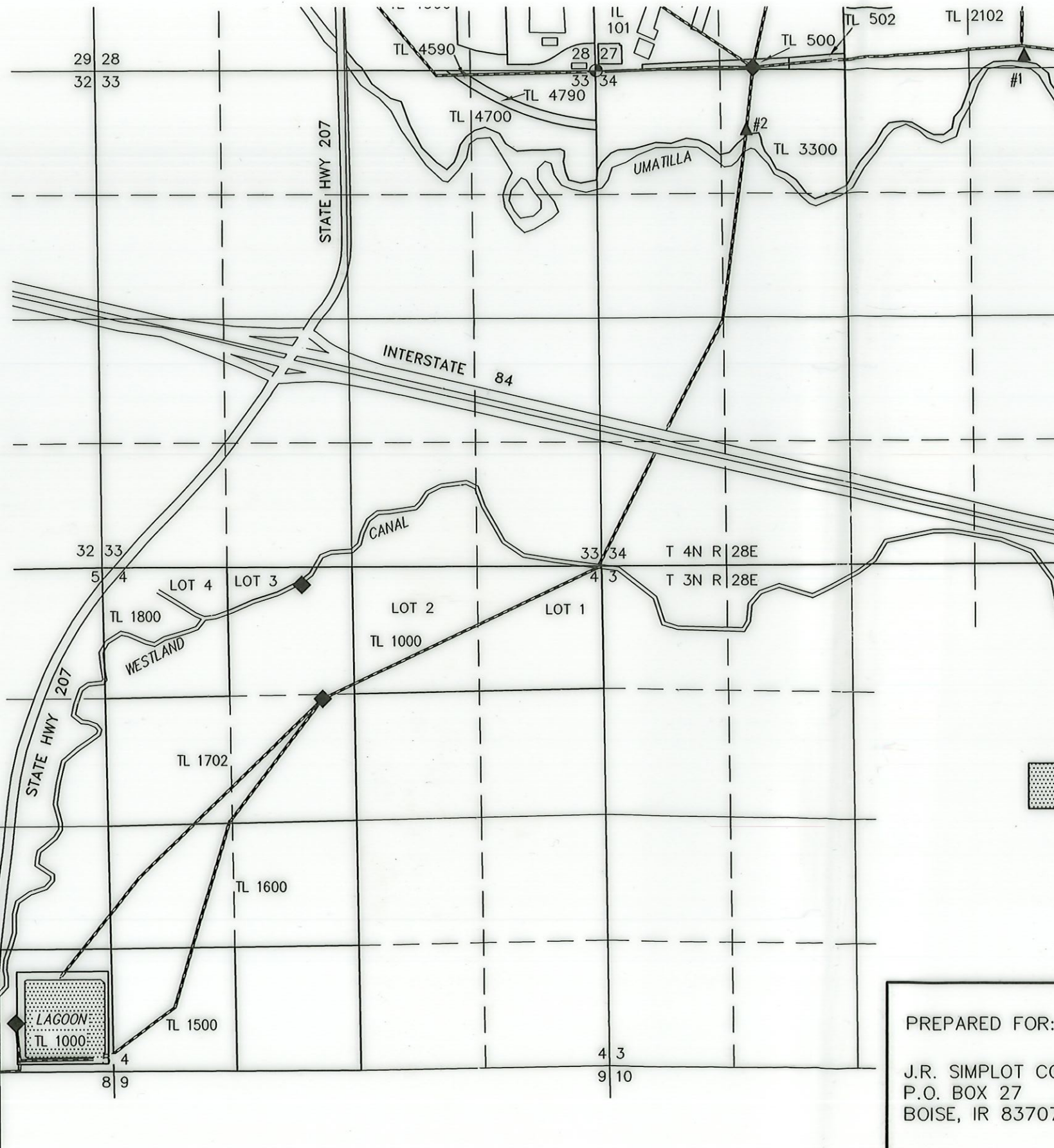

SCALE: 4 INCHES = 1 MILE

▲ **POD #1**

LOCATED IN THE SE 1/4 SE 1/4 SECTION 27, T4N R28E, W.M. AND 140 FEET NORTH AND 710 FEET WEST FROM THE SE CORNER OF SECTION 27.

FLOW METER IS LOCATED 10' NORTH FROM THE DIVERSION.

▲ **POD #2**

LOCATED IN THE NE 1/4 NW 1/4 SECTION 34, T4N R28E, W.M. AND 650 FEET SOUTH AND 1000 FEET EAST FROM THE NW CORNER OF SECTION 34.

FLOW METER IS LOCATED 10 FEET NORTH FROM THE DIVERSION.

RECEIVED
OCT 19 2023
CWF/D

AREA OF STORAGE FOR BUTTERCREEK LAGOON PER PERMIT R-14763

◆ PUMP STATION



RENEWAL DATE: 12/31/2024

THIS MAP IS FOR THE PURPOSE OF LOCATING A WATER RIGHT ONLY AND HAS NO INTENT TO PROVIDE LEGAL DIMENSIONS OR THE LOCATION OF PROPERTY LINES.

PREPARED FOR:

J.R. SIMPLOT CO.
P.O. BOX 27
BOISE, IR 83707

PREPARED BY:



ALL POINTS ENGINEERING AND SURVEYING, INC.
P.O. BOX 767
TERREBONNE, OR 97760
(541) 548-5833
www.APEandS.com