

T.2S. R.3E. Section 23, W.M.

RECEIVED

AUG 24 2020

OWRD

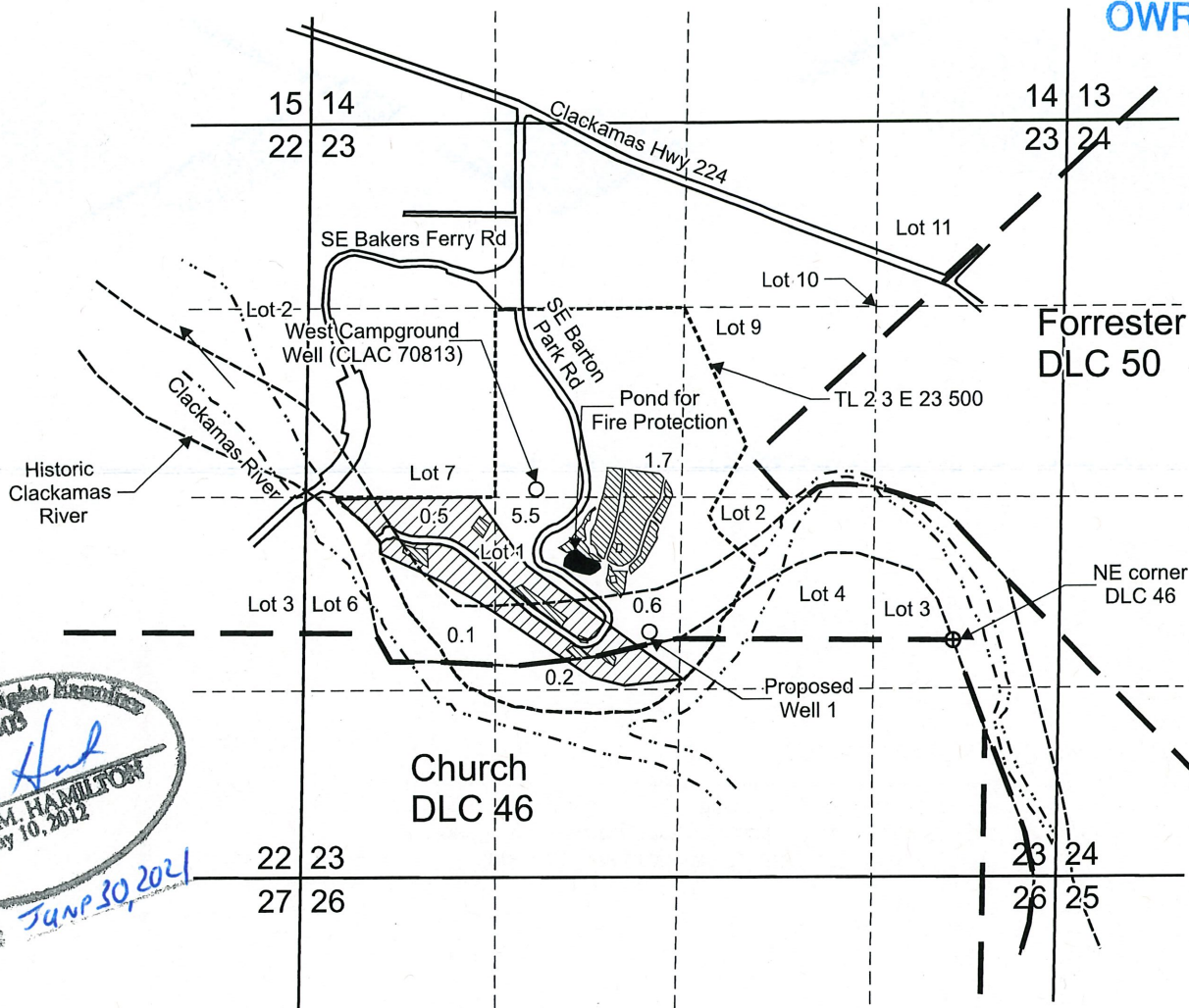

Central Water Rights Examiner
 83503
Don Hill
 DOANN M. HAMILTON
 May 10, 2012
 JUN 30, 2021

Proposed Well 1 is located 70 feet north and 2,125 feet west from the NE corner, DLC 46.

Proposed West Campground Well (CLAC 70813) is located 1,075 feet north and 2,915 feet west from the NE corner, DLC 46.

 Area (8.6 Acres) to be irrigated.

 Day Use Area, domestic use

----- Tax lot boundary

— . — Donation Land Claim boundary

Scale: 1" = 1,320'



RECEIVED

OCT 30 2020

OWRD

This map was prepared for the purpose of identifying the location of a water right only and is not intended to provide legal dimensions or location of property ownership lines.

Water Right Application Map

Pacific Hydro-Geology Inc.

Clackamas County Parks
 T.2S. R.3E. Section 23, W.M.

06/2020

CLACBartonGWAppMap.cdr



Geographic Information Systems
 168 Warner-Milne Rd
 Oregon City, OR 97045

Property Report

CLACKAMAS COUNTY
150 BEAVERCREEK RD
OREGON CITY, OR 97045

Location Map:



Site Address: 19009 SE BARTON

Taxlot 23E23 00500

Land Value: 990229

Building Value: 1244100

Total Value: 2234329

Acreage: 115.43

Year Built: 1960

Sale Date:

Sale Amount: 0

Sale Type:

Land Class:

301

Building Class:

13

Neighborhood:

Gravel pits county wide

Taxcode Districts: 108009

Site

UGB: OUT

Flood Zone: 100yr Flood

Zoning Designation(s):

Zone Overlays:

TBR N/A

Acreage:

115.43

Fire Clackamas RFPD #1
 Park N/A
 School Estacada
 Sewer N/A
 Water N/A
 Cable Cascade Cable/Clear Creek Television
 CPO Eagle Creek - Barton
 Garb/Recyc Waste Management of Oregon
 City/County Clackamas Co.

RECEIVED

OCT 30 2020

OWRD

RECEIVED

AUG 24 2020

OWRD

This map and all other information have been compiled for preliminary and/or general purposes only. This information is not intended to be complete for purposes of determining land use restrictions, zoning, title, parcel size, or suitability of any property for a specific use. Users are cautioned to field verify all information before making decisions.

Generated 05/15/2019 3.05 PM