

T5S R4W, WM

YAMHILL COUNTY

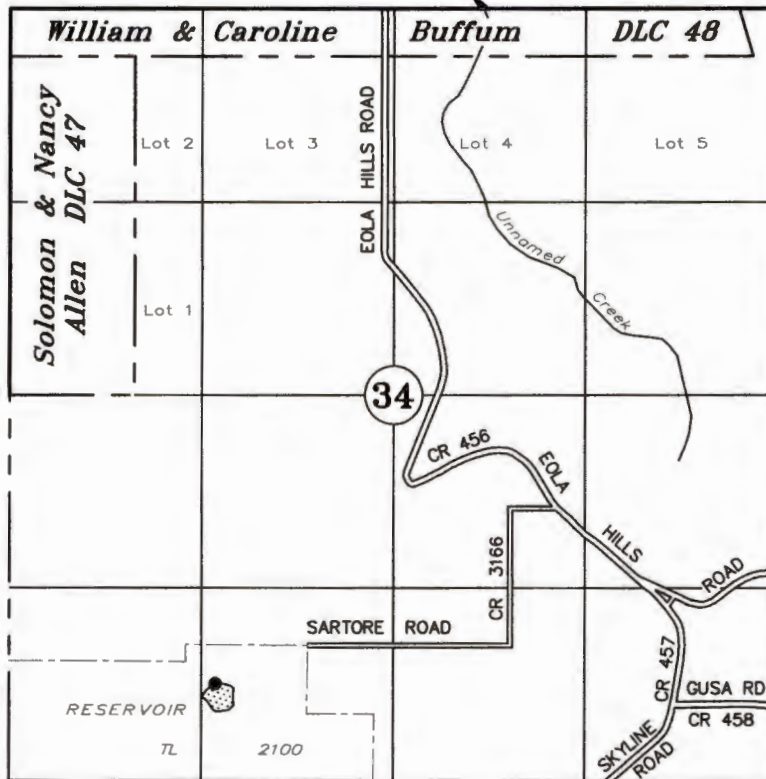

TAX LOT:
5.4.34 2100

● POD
--- TAX LOT LINE

DAM POD: 950' N & 1420' E OF SW COR SEC 34

RECEIVED

OCT 25 2023

OWRD

APPLICATION FOR A PERMIT TO CONSTRUCT A RESERVOIR

ALTERNATE REVIEW

Application No. R- Permit No. R-

Corollary Farms LLC

August 16, 2023

SCALE: 1" = 1320'

NOTE: This map is for the purpose of identifying the location of water rights and has no intent to dimension or locate property ownership lines.



Renews: December 31, 2023