

Name Lowell Richard Ross
By _____
Address Box 173 Wolf Creek, OR., 97497

Application No. **60259**
Permit No. **46531**
Certificate No. _____

FEES PAID		
Date	Amount	Receipt No.
6/11/80	50.00	18558
FEES REFUNDED		
Date	Amount	Check No.

Stream Index, Page No. 15-78723

Date filed June 11, 1980
Priority March 17, 1982
Action suspended until Sub
Return to applicant _____
Date of approval MAY 25 1982

ASSIGNMENTS

Date	To Whom	Address	Volume	Page

CONSTRUCTION

Date for beginning MAY 25 1983
Date for completion OCT 1 1984
Extended to _____
Date for application of water OCT 1 1985
Extended to _____

REMARKS

CARD FOR A MAY 27 1983

PROSECUTION OF WORK

Form "A" filed June 27, 1983
Form "B" filed _____
Form "C" filed June 27, 1983

FINAL PROOF

Blank mailed _____
Proof received _____
Date certificate issued _____

NOTICE OF BEGINNING OF CONSTRUCTION

I, Lowell Richard Ross, the holder of Permit No. 46531
to appropriate the public waters of the state of Oregon, began the actual construction of the works described
therein on the 15th day of Sept, 1982

Remarks: Installed 340' of 1" line from Springs.
Installed 3000' of 1" line from creek. Installed
pump at #2 pond
The appropriator must state the manner of beginning of construction, the amount of work completed and the type of equipment
acquired for the water system up to the date of this statement, and any additional information which shows a substantial beginning of construction as
authorized by your permit.

OK
JRS

IN WITNESS WHEREOF, I have hereunto set my hand this 15th day of June, 1983
L. R. Ross Box 173 Walt Creek, Or.
(Signature of Applicant) (Address)

Fill out, detach and mail to the Water Resources Department, Salem, OR 97310, when construction work is begun.

SP*35567-690

RECEIVED
JUN 27 1983
WATER RESOURCES DEPT.
SALEM, OREGON

RECEIVED
JUN 27 1983
WATER RESOURCES DEPT.
SALEM, OREGON

Form C (690-9-77)

IMPORTANT—This form is a notice to the Water Resources Director that permittee is ready to make **final proof**
to the extent to which the water has actually been applied to the intended use under the terms of the permit. Permittee is
cautioned that Certificate of Water Right will be issued based on the extent of the quantity and use as determined by the
final proof inspection and survey which will be made in response to the filing of this Form C.

NOTE: In the case of an irrigation permit, this Form C should not be mailed to the Water Resources Department until all
of the land described in the permit, which it is intended to irrigate under this permit at any time, has actually been
irrigated.

Fill out, detach and mail to the Water Resources Department, Salem, OR 97310, when all of the water has been applied.

Application No. 60259

NOTICE OF COMPLETE APPLICATION OF WATER TO A BENEFICIAL USE

I, Lowell Richard Ross, the holder of Permit No. 46531
to appropriate the public waters of the state of Oregon, completely applied the waters to a beneficial use in
accordance with the terms of said permit, on the 15th day of Sept., 1982

OK
JRS

Remarks:

IN WITNESS WHEREOF, I have hereunto set my hand this 15th day of June, 1983
L. R. Ross Box 173 Walt Creek, Or.
(Signature of Applicant) (Address)

Sub 71

June 12, 1980

M

Application No. 60259
Permit No. 46531

Name Lowell Richard Ross
 Address Box 173 Wolf Creek, OR., 97497
 Assigned
 Address
 Beginning construction MAY 25 1983
 Completion of construction OCT 1 1984
 Extended to
 Complete application of water OCT 1 1985
 Extended to



TO: Suzie James

DATE: 6/28/89

FROM: Larry Nunn

SUBJECT: Permit 46531

Mr. Ross called today. He claims system was installed and used in a portable mill on a concentrating table. The equipment is stored in Glendale. In '84 or '85 the local pot growers started stealing his water lines. He said he last used water in '87. He claims to buy cheap plastic pipe to install, then the growers steal it.

He will contact you to do the final proof survey.

(over)

81-125-1379

~~Lowell~~ His address and phone are:

Lowell Richard Ross

2800 Skyline Dr.

Corvallis, Or 97330

257-8563

RECEIVED

MAY 6 1981

WATER RESOURCES DEPT
SALEM, OREGON

RECEIVED

JUL 27 1981

WATER RESOURCES DEPT
SALEM, OREGON

Application No.
Permit No.

46531

60259

RECEIVED

MAR 17 1982

WATER RESOURCES DEPT
SALEM, OREGON

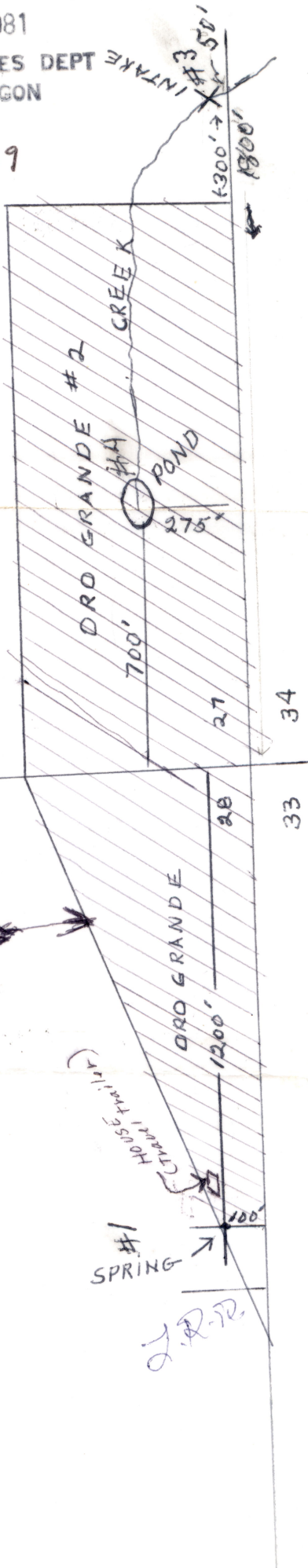
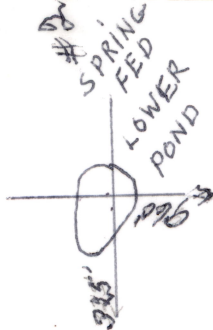
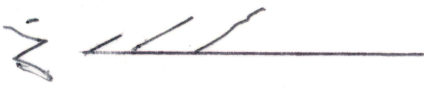

TWP 33S. R5W. W.M.

RECEIVED
JUN 11 1980
WATER RESOURCES DEPT
SALEM, OREGON

SPRING #1

J.R.R.

Application No.

60259

Permit No.

STATE OF OREGON WATER RESOURCES DEPARTMENT

Application for Permit to Appropriate Surface Water

RECEIVED JUN 11 1980 WATER RESOURCES DEPT SALEM, OREGON

I, Lowell Richard Ross (Name of Applicant)

of Box 173 Wolf Creek (Mailing Address), (City)

State of Oregon, 97497 (Zip Code) Phone No. do hereby

make application for a permit to appropriate the following described waters of the State of Oregon:

L.R. #1-Spring #2-Potato Pond #3 & 4-Cinnamon Creek

1. The source of the proposed appropriation is (1 & 2) 2 Springs (3) unnamed Spring

..., a tributary of Coyote Creek

2. The point of diversion is to be located (See Remarks) ft. (N. or S.) and ft. (E. or W.)

from the corner of (Public Land Survey Corner)

(If there is more than one point of diversion, each must be described)

... being within the (See Remarks) 1/4 of the 1/4 of

Sec. Tp. 33 S (N. or S.) R. 5 W (E. or W.), W. M., in the county of Josephine Co.

3. Location of area to be irrigated, or place of use if other than irrigation.

Table with 5 columns: Township, Range, Section, List 1/4 1/4 of Section, List use and/or number of acres to be irrigated. Rows include 33 S 5 SW 28 SE 1/4 - SE 1/4 (Dom. Incl. 1/2 Acre), 33 S 5 W 27 SW 1/4 - SW 1/4 (Mining), and a note: All the above from Spring #1 with any deficiency to be made up from (1) #3, (2) #4, (3) #2.

4. The amount of water which the applicant intends to apply to beneficial use is0.02
cubic feet per second.....~~being .005 for dom~~ being primary from Spring #1, supplemented by other sources.
(If water is to be used from more than one source, give quantity from each)

5. The use to which the water is to be applied is Dom. incl. 1/2 acre and mining.
being .005 cfs for domestic - .015 for mining J.P.D.

6. DESCRIPTION OF WORKS

Include dimensions and type of construction of diversion dam and headgate, length and dimensions of supply ditch or pipeline, size and type of pump and motor, type of irrigation system to adequately describe the proposed distribution system.

2" diameter pipeline from Spring #1 gravity flow.
If this proves to be deficient, I plan to gravity flow through
4" diameter pipe from diversion #3; my next supplemental source
is diversion #4, a natural pond about 20'X40'X3' deep (from this
I will have to pump. I have not decided whether to go for
gasoline pump or electric submersible, which will require a
generator. My final supplemental source, if all the above do
not prove to be sufficient is ^{Spring Natural Pond J.P.D.} Spring #2. I will also have to
pump from this one.

J.P.D. -> The creek dies out at diversion #4 --, forming a small pond.
if I am required to return the water, it would be necessary
to return it to that pond. That pond is not a reservoir,
merely a sump, where the stream pools and ceases to flow

If for domestic use state number of families to be supplied One

7. Construction work will begin on or before 5-1-81

8. Construction work will be completed on or before 10-1-82

9. The water will be completely applied to the proposed use on or before 10-1-83

Application No. 60259 Permit No.

Remarks: Item #2: Points of diversion: Spring #1 -- 100' N and 1200' W from SE corner Sec. 28, being within SE $\frac{1}{4}$ SE $\frac{1}{4}$ Sec. 28; Spring Fed Road Spring #2 -- 960' N and 325' E from SW Corner Sec. 27, being within SW SW Sec. 27; Stream diversion #3 -- 50' N and 1800' E from SW Corner Sec. 27, being within SE SW Sec. 27; Stream Diversion #4 -- 275' N and 700' E from SW Corner Sec. 27, being within SW SW Sec. 27; All within TWP 33S., R5W W.M.

Samuel Richard Ross
Signature of Applicant

This is to certify that I have examined the foregoing application, together with the accompanying maps and data, and return the same for completion

In order to retain its priority, this application must be returned to the Water Resources Director with corrections on or before May 11, 1981, September 8, 1981, January 4, 1982

WITNESS my hand this 10th day of March, 1981
James E. Sexson 8th day of November, 1981
Water Resources Director

By *Wayne J. Overcash*
Wayne J. Overcash

RECEIVED
MAY 6 1981
WATER RESOURCES DEPT
SALEM, OREGON
RECEIVED
JUL 27 1981
WATER RESOURCES DEPT
SALEM, OREGON
RECEIVED
MAR 17 1982
WATER RESOURCES DEPT
SALEM, OREGON

This instrument was first received in the office of the Water Resources Director at Salem, Oregon, on the 11 day of June, 1980, at 11:00 o'clock A.M.

Application No. 60259 Permit No.

Permit to appropriate the Public Waters of the State of Oregon

This is to certify that I have examined the foregoing application and do hereby grant the same SUBJECT TO EXISTING RIGHTS INCLUDING THE EXISTING FLOW POLICIES ESTABLISHED BY THE WATER POLICY REVIEW BOARD and the following limitations and conditions:

The right herein granted is limited to the amount of water which can be applied to beneficial use and shall not exceed 0.02 cubic feet per second measured at the point of diversion from the stream, or its equivalent in case of rotation with other water users, from a spring when available with any deficiency in available supply from the spring to be made up by appropriation from a spring fed pond and an unnamed creek natural

The use to which this water is to be applied is mining and domestic use incl. L & G being 0.015 cfs for mining and 0.005 cfs for domestic

If for irrigation, this appropriation shall be limited to of one cubic foot per second or its equivalent for each acre irrigated.....

Sediment removal clause

and shall be subject to such reasonable rotation system as may be ordered by the proper state officer.

The priority date of this permit is

Actual construction work shall begin on or before..... and shall thereafter be prosecuted with reasonable diligence and be completed on or before October 1, 19.....

Complete application of the water to the proposed use shall be made on or before October 1, 19.....

WITNESS my hand this day of....., 19.....

Water Resources Director

March 17, 1982

RW A

June 7, 1982

60259

Lowell Richard Ross
Box 173
Wolf Creek, OR 97497

Dear Mr. Ross:

46531

378-3066 or
1-800-452-7813
(message line)

May 5, 1982

Lowell Richard Ross
Box 173
Wolf Creek, OR 97497

Dear Mr. Ross:

REFERENCE: File 60259

This is to acknowledge return of your Application 60259 and map. The application has been reinstated and given a new date of priority of March 17, 1982, being the date it was received.

The application now appears to be in satisfactory form and will be placed with the group to be considered for approval by the issuance of permits.

Sincerely,

Wayne J. Overcash
Senior Water Rights Examiner

WJO:tw

378-3066 or
1-800-452-7813
(message line)

February 9, 1982

Lowell Richard Ross
~~Box~~ 173
Wolf Creek, OR 97497

Dear Mr. Ross:

REFERENCE: File 60259

Since you have not returned Application 60259 or replied to correspondence regarding it, I assume you have reconsidered the proposed use of water and will not resubmit the application.

If we do not hear from you within thirty days from the date of this letter, the application will be rejected and the \$30 unearned permit recording fee will be returned.

Sincerely,

Wayne J. Overcash
Senior Water Rights Examiner

WJO:tw

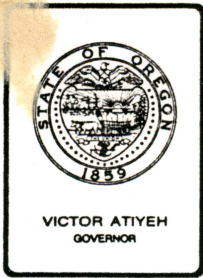

Water Resources Department

MILL CREEK OFFICE PARK

555 13th STREET N.E., SALEM, OREGON 97310

PHONE 378-3066 or
1-800-452-7813
(message line)

January 5, 1982

Lowell Richard Ross
Box 173
Wolf Creek, OR 97497

Dear Mr. Ross:

REFERENCE: File 60259

Your Application 62059 which was returned to you has not been received. It was endorsed so that in order to retain its priority date, it must have been received in this office on or before January 4, 1982.

Your application has lost its priority, but may be reinstated with a new priority date when it is again received.

Sincerely,

WAYNE J. OVERCASH
Senior Water Rights Examiner

WJO:dam

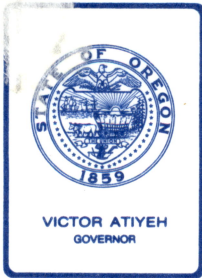

Water Resources Department

MILL CREEK OFFICE PARK

555 13th STREET N.E., SALEM, OREGON 97310

PHONE

378-3066

OR

1-800-452-7813

(message line)

November 3, 1981

Lowell Richard Ross
Box 173
Wolf Creek, OR 97497

Dear Mr. Ross:

REFERENCE: File 60259

Your Application 60259 together with the separate sheet and map have been reviewed.

According to the information contained on the separate sheet, you do not intend to irrigate a lawn or garden. If you do not intend to irrigate any acreage, the indication that you wish to include the irrigation of one-half acre must be deleted from Items 3 and 5 of your application. However, if you intend to irrigate some type of commercial crop, the acreage to be irrigated must be listed as a separate use in Items 3 and 5 of the application along with noting the amount of water you wish to appropriate for irrigation, showing the location of the acreage on the supporting map and submitting the \$10 recording fee for the irrigation use.

I am returning your application and map for completion. The application is endorsed so that in order to retain its priority date, it must be received in this office on or before January 4, 1982.

Sincerely,

WAYNE J. OVERCASH
Senior Water Rights Examiner

WJO:wpc
enclosures
7561A

COPY

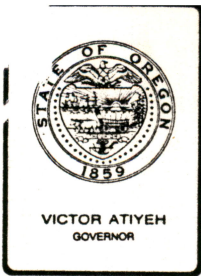

Water Resources Department

MILL CREEK OFFICE PARK

555 13th STREET N.E., SALEM, OREGON 97310

PHONE 378-3066 or
1-800-452-7813
(message line)

October 20, 1981

Duane D. Dahl, Chairman
Rogue River Coordination Board
331 NE "B" Street
Grants Pass, OR 97526

Dear Mr. Dahl:

You are hereby notified of Application 60259 filed by Lowell Richard Ross of Box 173; Wolf Creek, Oregon. Copies of the application and supporting map are enclosed.

Any person desiring to protest the approval of an application shall file a written protest in the office of the Director of the Water Resources Department at Salem, Oregon, within thirty days from the date of this notice.

A copy of the Rules for Administrative Procedures in Contested Cases Before the Director of the Water Resources Department of Oregon will be supplied free upon request.

Sincerely,

Wayne J. Overcash
Water Rights Engineer

WJO:tw

RECEIVED

JUL 27 1981

WATER RESOURCES DEPT
SALEM, OREGON

Spring # 1 & Source # 3 will be
gravity flow.

2 & # 4 will be pumped.

I will use a centrifugal ~~at~~ pump.

These water lines will be portable,
The pump size will be ~~at~~ what-
ever is required to raise the water
about 100' in elevation.

The nature of the mine is a lode.
I will be using a rod mill & a
concentrating table.

I am not intending to irrigate
a lawn or garden.

J. R. Rose

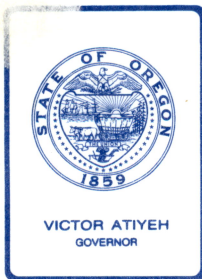

Water Resources Department

MILL CREEK OFFICE PARK

555 13th STREET N.E., SALEM, OREGON 97310

PHONE

378-3066 or

1-800-452-7813

July 8, 1981

Lowell Richard Ross
Box 173
Wolf Creek, OR 97497

Dear Mr. Ross:

REFERENCE: File 60259

Your amended Application 60259 and supporting map have again been reviewed. Your application now describes the proposed use of 0.02 cubic foot per second of water from Spring 1 with any deficiency to be made up from a natural pond and an unnamed creek, being 0.005 cubic foot per second of water for domestic use and 0.015 cubic foot per second of water for mining.

As mentioned in my previous correspondence, a spring description sheet must be completed and submitted for Spring 1. I am enclosing another spring description sheet in the event I neglected to enclose one with my previous correspondence.

Also, if it is intended to include within your domestic use the irrigation of a lawn or non-commercial garden area not to exceed 1/2 acre in area, the use must be specifically stated as; "domestic use including the irrigation of a lawn or non-commercial garden not to exceed 1/2 acre in area" in Item 5 of your application.

Also, as mentioned in my earlier correspondence, it is necessary to illustrate on your supporting map the location of the area where the water will be used for mining purposes. This may be accomplished by shading or hachering the area and designating this area as the place of use of water for mining.

We will also need information on the nature of the mines to be served and the methods of supplying and utilizing the water. If there is insufficient space on the application, you may attach a separate sheet containing the required information.

You have amended Item 1 to list the source as the natural pond instead of a spring. If so, the sources in locating the point of diversion should also be amended by listing the natural pond instead of the Spring 2.

COPY

Lowell Richard Ross
July 8, 1981
page two

I am returning your application and map for correction and completion. This application is endorsed so that in order to retain its priority date it must be received in this office on or before September 8, 1981.

Sincerely,

WAYNE J. OVERCASH
Water Rights Engineer

WJO:wpc
enclosures
5698A

STATE OF OREGON
ROUTE SLIP

Date May 4, 1981

TO:

Wayne Overcash

FROM:

Watermaster District #14

CHECK

- | | |
|---|--|
| <input type="checkbox"/> Approval | <input type="checkbox"/> Investigate |
| <input type="checkbox"/> Necessary Action | <input type="checkbox"/> Confer |
| <input type="checkbox"/> Prepare Reply | <input type="checkbox"/> Per Telephone
Conversation |
| <input type="checkbox"/> For My Signature | <input type="checkbox"/> For Your
Information |
| <input type="checkbox"/> Your Signature | <input type="checkbox"/> As Requested |
| <input type="checkbox"/> Comment | <input type="checkbox"/> Note and File |
| <input type="checkbox"/> Initial and Return | <input type="checkbox"/> Return With
More Details |

COMMENTS: brought in by Mr. Ross for
help with corrections

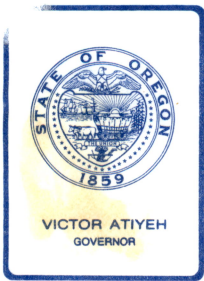

Water Resources Department

MILL CREEK OFFICE PARK

555 13th STREET N.E., SALEM, OREGON 97310

PHONE 378-3066 or
1-800-452-7813

March 10, 1981

Lowell Richard Ross
Box 173
Wolf Creek, OR 97497

Dear Mr. Ross:

REFERENCE: File 60259

Your Application 60259 describing the proposed use of 0.02 cubic foot of water per second from two springs and an unnamed spring, being primary from Spring 1 and supplemented by other sources for domestic supplies for one family including 1/2 acre and mining, together with the map and legal description, has been reviewed.

It will be necessary for you to clarify the identity of your proposed sources of water. According to the information given in the remarks section of the application for locating the points of diversion, the points of diversion are located at two springs and at two stream diversions. Your map shows a diversion point at a spring, at a lower pond, and at two points along a stream. If your map correctly represents the sources of water as a spring, a natural pond, and an unnamed creek, the sources should be listed as such in Item 1 of your application. I am enclosing three spring description sheets. A spring description sheet must be completed and submitted for each spring you intend to appropriate water from.

Domestic use may include not to exceed 1/2 acre of irrigation provided the irrigation is for a lawn or non-commercial garden. If this is your intent, the use should be specifically stated as such in Item 5. It will be necessary for you to further state in Item 5 the amount of water to be appropriated for each use from each source, being an amount of water from each source for domestic use and the amount to be appropriated for mining.

Your supporting map must be further completed by illustrating the location of the house site to be supplied water, the general location of the pipeline from the source to the house, and the area where the water will be used for mining purposes.

The permit approving your application will contain a provision requiring adequate treatment facilities to remove the sediment before returning the water to the stream. Therefore, it will be necessary for you to further explain the facilities to be installed for removing the sediment after the water is used for mining purposes. If settling ponds are to be used, the location of the settling ponds and the dimensions of these settling ponds must be illustrated on your supporting map.

COPY

Your map shows an existing pond in the creek channel. A permit approving your application as it is now written would not include the right for storage of water. If you will furnish a more complete description of the pond, the method of construction, and the purpose for its construction, we will advise you further as to the requirements for filing.

Permits will be issued for use of water from Grave Creek and its tributaries. However, water may not be available during dry periods. The water may be needed to satisfy existing rights or minimum flow standards.

I am returning your application and map for completion. The application is endorsed so that in order to retain its priority date, it must be received in this office on or before May 11, 1981.

Sincerely,

WAYNE J. OVERCASH
Water Rights Engineer

WJO:wpc
4171A

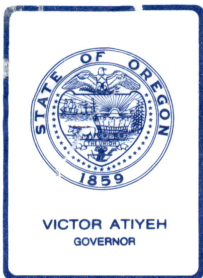

Water Resources Department

MILL CREEK OFFICE PARK

555 13th STREET N.E., SALEM, OREGON 97310

PHONE 1-800-452-7813
378-3066

July 16, 1980

Lowell Richard Ross
Box 173
Wolf Creek, OR 97497

Reference: Application No. 60259

We have received your application for use of water for domestic including 1/2 acre and mining along with the supporting data and fees. Our receipt number 18558 is enclosed. Your application has been filed and assigned number 60259.

Because of the many applications which have been filed in recent months, we are temporarily behind in our processing. Your application will be examined in detail as soon as possible. We will contact you if we need any additional information.

The permit approving your application will be issued without further correspondence if no additional information is required. Thank you for your patience.

Sincerely,

Ralph H. Jackson
Supervisor, Application/Permit Section
Water Rights Division

RHJ:avs
Enclosure
0427A
1527A

COPY

JUL 27 1981

WATER RESOURCES DEPT
SALEM, OREGON

Application No. 60259

DESCRIPTION OF SPRING

1. Is spring on property of applicant? NO
2. If not, give name and address of legal owner. B. L. M.
M. E. Weidner Portland, Oreg.
3. Have you secured consent of owner to appropriate water from this spring and for construction of pipeline or other works? yes
4. If you do not have such consent, do you expect to secure right of way through condemnation? _____
5. What is the maximum flow from spring? .02 CFS
(Gallons per minute or
_____ cubic feet per second)
What is the minimum flow? _____
Is flow measured or estimated? Estimated
6. Does the stream flowing from spring form a well defined natural channel? no
7. Does the water flow off the lands on which it first arises? no
8. Give the name of the stream or other body of water into which water from the spring flows. _____
9. If the water from the spring sinks or evaporates before reaching other water, give distance water flows from spring before vanishing.
20 ft.
10. Remarks _____

L. D. Davis
Signature of Applicant

Application No.

Permit No. **46531**

G0259

RECEIVED

JUN 11 1980

WATER RESOURCES DEPT
SALEM, OREGON

Oro Grande Gold Claim located in Sec. 28, TWP 33S., R. 5 W.W.M. in the County of Josephine, State of Oregon further described as follows:

A vein or lode of quartz or rock in place, bearing gold or other valuable minerals located 1500 linear feet of the vein or lode with surface ground 300 feet in width on each side of said vein or lode situated in Greenback Mining District, County of Josephine, State of Oregon, and known as the Oro Grande Quartz Mining Claim, extending 591 feet in an Easterly direction to East end line and 1409 feet in a Westerly direction in Section 28, Township 33 South, Range 5 West of the Willamette Meridian, Josephine County, Oregon. Beginning at the discovery monument and running East 591 feet to the East end center, thence South 300 feet to corner No. 1, thence West 1500 feet to corner No. 2, thence North 100 feet to corner No. 3, thence North 70° East 1590 feet to corner No. 4, thence South 300 feet and back to the place of beginning.

also

Lode Claim (Oro Grande No. 2) located in Section 27, T33, R. 5 W. W. M beginning at discovery monument and running West 400 feet to center monument which is center line of Oro Grande Claim, which is 300' North of Section Corner 27-28-33-34. Thence 300' South to said section corner monument. Thence 1500' easterly to southeast corner. Thence 300' northerly to east center line monument. Thence 300' northerly to northeast corner monument. Thence 1500' westerly to northwest corner monument. Thence 300' southerly to west end center monument. Thence 400' easterly to point of beginning.