





**T15S R11E, WM
DESCHUTES COUNTY, OR**

- Well
-  POU IR
-  Township
-  Section
- - - - Quarter Quarter
-  Tax Lot

**Well #1 Location:
1010' S, 370' E of N 1/4 Cor Sec 31**

E-RECEIVED
February 14, 2022
OWRD

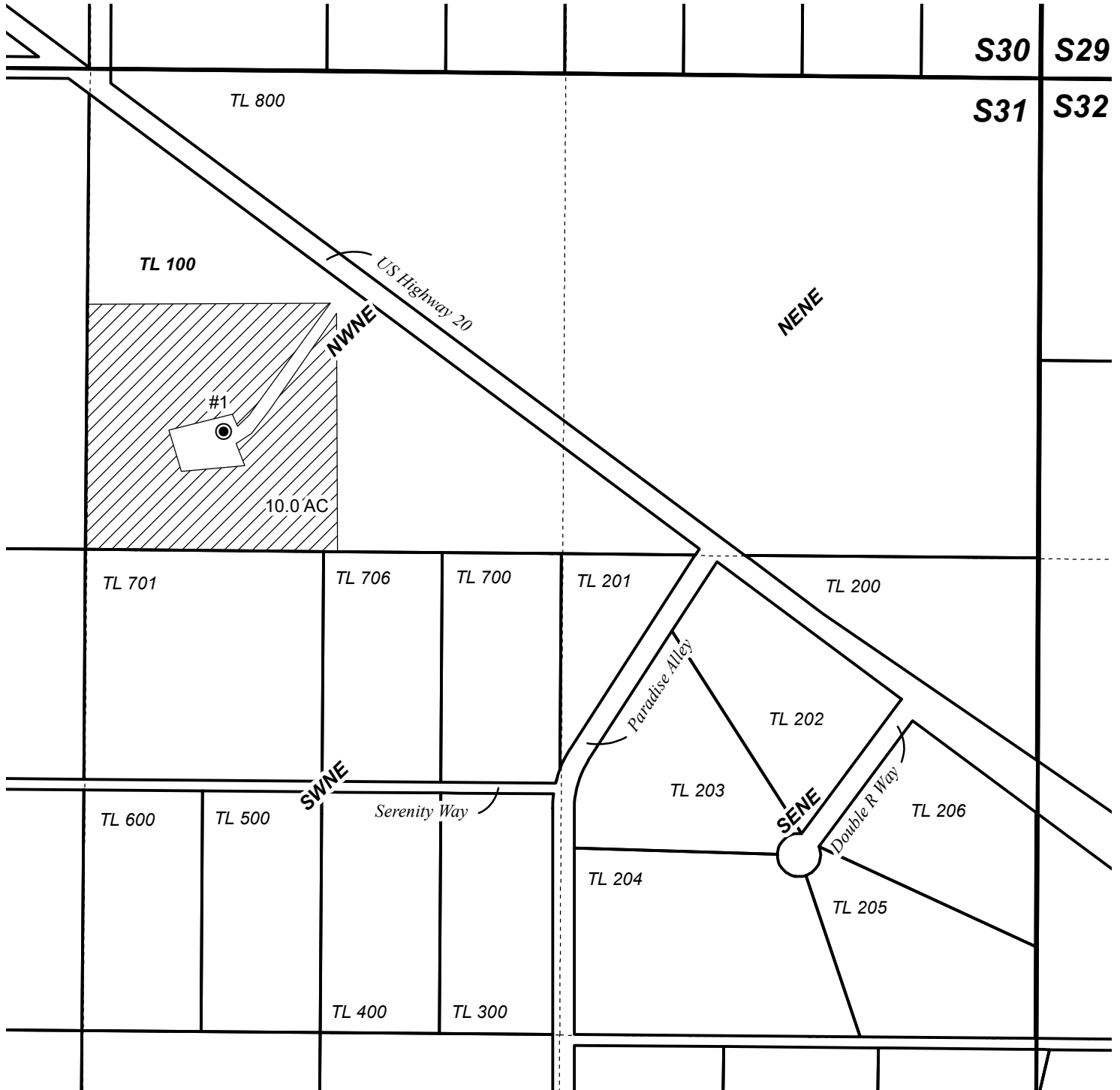
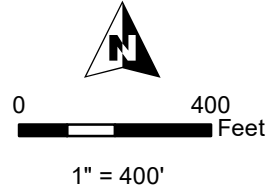

GROUNDWATER APPLICATION MAP
Matt & Barbara White

Date: 2/11/2022

This map is not intended to provide legal dimensions or locations of property ownership lines.

WATER RIGHT SERVICES, LLC
PO BOX 1830, BEND, OR 97709
WWW.OREGONWATER.US CCB # 197121
johnshort@usa.com 541-389-2837