

CLAIM OF BENEFICIAL USE for Groundwater Permits claiming more than 0.1 cfs



Oregon Water Resources Department
725 Summer Street NE, Suite A
Salem, Oregon 97301-1266
(503) 986-0900
www.oregon.gov/OWRD

**A fee of \$230 must accompany this form for permits
with priority dates of July 9, 1987, or later.**

A separate form shall be completed for each permit.

In cases where a permit has been amended through the permit amendment process, a separate claim for the permit amendment is not required. Incorporate the permit amendment into the claim for the permit.

This form is subject to revision. **Begin each new claim** by checking for a new version of this form at:
<https://www.oregon.gov/OWRD/Forms/Pages/default.aspx>

The completion of this form is required by OAR 690-014-0100(1) and 690-014-0110(4).

Please type or print in dark ink. If this form is found to contain errors or omissions, it may be returned to you. **Every item must have a response.** If any requested information does not apply to the claim, insert "NA." **Do not delete or alter any section of this form unless directed by the form.** The Department may require the submittal of additional information from any water user or authorized agent.

"Section 8" of this form is intended to aid in the completion of this form and should not be submitted.

A claim of beneficial use includes both this report and a map. If the map is being mailed separately from this form, please include a note with this form indicating such.

If you have questions regarding the completion of this form, please call 503-979-9103.

The Department has a program that allows it to enter into a voluntary agreement with an applicant for expedited services. Under such an agreement, the applicant pays the cost to hire additional staff that would not otherwise be available. This program means a certificate may be issued in about a month. For more information on this program see
<https://www.oregon.gov/OWRD/programs/WaterRights/RA/Pages/default.aspx>

RECEIVED
OCT 31 2023
OWRD

SECTION 1 GENERAL INFORMATION

1. File Information:

APPLICATION # G-16400	PERMIT # (IF APPLICABLE) G-18839	PERMIT AMENDMENT # (IF APPLICABLE) T-14033
---------------------------------	--	--

2. Property Owner (current owner information):

APPLICANT/BUSINESS NAME MLM Property LLC		PHONE NO. 541-205-1191	ADDITIONAL CONTACT NO.
ADDRESS PO Box 195			
CITY Merrill	STATE OR	ZIP 97633	E-MAIL mckoen@cot.net

If the current property owner is not the permit holder of record, it is recommended that an assignment be filed with the Department. ***Each permit holder of record must sign this form.***

3. Permit holder of record (this may, or may not, be the current property owner):

PERMIT HOLDER OF RECORD Same as above		
ADDRESS		
CITY	STATE	ZIP

4. Date of Site Inspection:

8/10/2023

5. Person(s) interviewed and description of their association with the project:

NAME	DATE	ASSOCIATION WITH THE PROJECT
Mike McKoen	8/10/2023	Owner

6. County:

Klamath

7. If any property described in the place of use of the permit is excluded from this report, identify the owner of record for that property (ORS 537.230(5)):

OWNER OF RECORD		
ADDRESS		
CITY	STATE	ZIP

Add additional tables for owners of record as needed

RECEIVED
OCT 31 2023
OWRD

**SECTION 2
SIGNATURES**

CWRE Statement, Seal and Signature

The facts contained in this Claim of Beneficial Use are true and correct to the best of my knowledge.

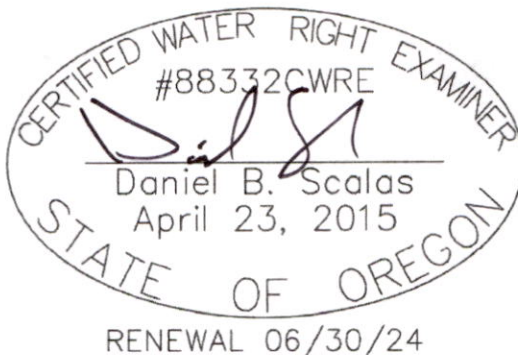

CWRE NAME Daniel B. Scalas		PHONE NO. 541-884-4666	ADDITIONAL CONTACT NO.	
ADDRESS 1435 Esplanade Ave.				
CITY Klamath Falls	STATE OR	ZIP 97601	E-MAIL dscalas@adkinsengineering.com	

Permit Holder of Record Signature or Acknowledgement

Each permit holder of record must sign this form in the space provided below.

The facts contained in this Claim of Beneficial Use are true and correct to the best of my knowledge. I request that the Department issue a water right certificate.

SIGNATURE	PRINT OR TYPE NAME	TITLE	DATE
	Mike McKoen	Owner	10/17/2023

RECEIVED
OCT 31 2023
OWRD

SECTION 3

CLAIM DESCRIPTION

1. Point of appropriation name or number:

POINT OF APPROPRIATION (POA) NAME OR NUMBER (CORRESPOND TO MAP)	WELL LOG ID # FOR ALL WORK PERFORMED ON THE WELL (IF APPLICABLE)	WELL TAG # (IF APPLICABLE)
Well 3	KLAM 57387	92055

Attach each well log available for the well (include the log for the original well and any subsequent alterations, reconstructions, or deepenings)

2. Point of appropriation source, if indicated on permit:

POA NAME OR NUMBER	SOURCE BASIN LOCATED WITHIN	TRIBUTARY
Well 3	Lost River Basin	N/A

3. Developed use(s), period of use, and rate for each use:

POA NAME OR NUMBER	USES	IF IRRIGATION, LIST CROP TYPE	SEASON OR MONTHS WHEN WATER WAS USED	ACTUAL RATE OR VOLUME USED (CFS, GPM, OR AF)
Well 3	Supplemental Irrigation		April 1 – October 31	1.81 CFS
Total Quantity of Water Used				1.81 CFS

4. Provide a general narrative description of the distribution works. This description must trace the water system from each point of appropriation to the place of use:

Water is appropriated by Well 3 from a 100 HP submersible pump north through approximately 310' of 10" buried steel mainline. From there, water is diverted north approximately 1,940' through 10" above ground aluminum mainline before turning west and traveling 150' to a 50 HP booster pump. Water is then irrigated on the 55.8 acres of authorized land using wheel lines with 3/16" sprinkler heads.

Reminder: The map associated with this claim must identify the location of the point(s) of diversion, Donation Land Claims (DLC), Government Lots (GLot), and Quarter-Quarters (QQ).

5. Variations:

Was the use developed differently from what was authorized by the permit, permit amendment final order, or extension final order? If yes, describe below. **YES**

(e.g. "The permit allowed three points of appropriation. The water user only developed one of the points." or "The permit allowed 40.0 acres of irrigation. The water user only developed 10.0 acres.")

The permit allowed 57.5 acres of supplemental irrigation. The water user only developed 55.8 acres.

6. Claim Summary:

POA NAME OR #	MAXIMUM RATE AUTHORIZED	CALCULATED THEORETICAL RATE BASED ON SYSTEM	AMOUNT OF WATER MEASURED	USE	# OF ACRES ALLOWED	# OF ACRES DEVELOPED
Well 3	0.72 CFS	1.81 CFS	N/A	Supplemental Irrigation	57.5	55.8

RECEIVED

OCT 31 2023

**SECTION 4
SYSTEM DESCRIPTION**

Are there multiple POAs? **NO**

A. Place of Use

1. Is the right for municipal use? **NO**

TWP	RNG	MER	SEC	QQ	GLOT	DLC	USE	IF IRRIGATION, # PRIMARY ACRES	IF IRRIGATION, # SUPPLEMENTAL ACRES
41S	11E	WM	16	NE NE	1		Supplemental Irrigation		7.4
41S	11E	WM	16	NE NE	6		Supplemental Irrigation		7.8
41S	11E	WM	16	NW NE	2		Supplemental Irrigation		4.6
41S	11E	WM	16	NW NE	9		Supplemental Irrigation		1.8
41S	11E	WM	16	SW NE	9		Supplemental Irrigation		1.7
41S	11E	WM	16	SE NE	10		Supplemental Irrigation		32.1
41S	11E	WM	16	NE SE	11		Supplemental Irrigation		0.4
Total Acres Irrigated									55.8

Reminder: The map associated with this claim must identify Donation Land Claims (DLC), Government Lots (GLOT), Quarter Quarters (QQ), and if for irrigation, the number of acres irrigated within each projected DLC, GLOT, and QQ.

B. Groundwater Source Information (Well)

1. Is the appropriation from a well? **YES**

2. Describe the access port (type and location) or other means to measure the water level in the well:

1" access port on the south side of well head 1.89' above ground surface

3. If well logs are not available, provide as much of the following information as possible:

CASING DIAMETER	CASING DEPTH	TOTAL DEPTH	COMPLETION DATE OF ORIGINAL WELL	COMPLETION DATES OF ALTERATIONS	WHO THE WELL WAS DRILLED FOR	WELL DRILLED BY

4. In addition to the information requested in item "3" above, provide any other information which may help the Department locate any well logs associated with this appropriation.

KLAM 57387

C. Groundwater Source Information (Sump)

1. Is the appropriation from a dug well (sump)?

RECEIVED
OCT 31 2023

NO

D. Diversion and Delivery System Information

Provide the following information concerning the diversion and delivery system. Information provided must describe the equipment used to transport and apply the water from the point of appropriation to the place of use.

1. Is a pump used?

YES

2. Pump Information:

MANUFACTURER	MODEL	SERIAL NUMBER	TYPE (CENTRIFUGAL, TURBINE OR SUBMERSIBLE)	INTAKE SIZE	DISCHARGE SIZE
American Marsh Pumps	480 Vertical Turbine	Unknown	Submersible	8"	8"
Cornell	5WB50-2	16276	Centrifugal	10"	10"

3. Motor Information:

MANUFACTURER	HORSEPOWER
American Marsh Pumps	100
General Electric	50

4. Theoretical Pump Capacity:

HORSEPOWER	OPERATING PSI	LIFT FROM SOURCE TO PUMP *IF A WELL, THE WATER LEVEL DURING PUMPING	LIFT FROM PUMP TO PLACE OF USE	TOTAL PUMP OUTPUT (IN CFS)
100	60	65.9'	1.0'	3.22 CFS
50	60	3.0'	0.0'	2.13 CFS

5. Provide pump calculations:

See Attachment E for Theoretical Pump Capacity Calculations.

6. Measured Pump Capacity (using meter if meter was present and system was operating):

INITIAL METER READING	ENDING METER READING	DURATION OF TIME OBSERVED	TOTAL PUMP OUTPUT (IN CFS)
N/A			

Reminder: For pump calculations use the reference information at the end of this document.

7. Is the distribution system piped?

YES

8. Mainline Information:

MAINLINE SIZE	LENGTH	TYPE OF PIPE	BURIED OR ABOVE GROUND
10"	310'	Steel	Buried
10"	2090'	Aluminum	Above Ground

9. Lateral or Handline Information:

LATERAL OR HANDLINE SIZE	LENGTH	TYPE OF PIPE	BURIED OR ABOVE GROUND
N/A			

RECEIVED

OCT 31 2023

OWRD

10. Sprinkler Information:

SIZE	OPERATING PSI	SPRINKLER OUTPUT (GPM)	TOTAL NUMBER OF SPRINKLERS	MAXIMUM NUMBER USED	TOTAL SPRINKLER OUTPUT (CFS)
3/16"	60	7.8 GPM	104	104	1.81 CFS

Reminder: For sprinkler output determination use the reference information at the end of this document.

11. Drip Emitter Information:

SIZE	OPERATING PSI	EMITTER OUTPUT (GPM)	TOTAL NUMBER OF EMITTERS	MAXIMUM NUMBER USED	TOTAL EMITTER OUTPUT (CFS)
N/A					

12. Drip Tape Information:

DRIPPER SPACING IN INCHES	GPM PER 100 FEET	TOTAL LENGTH OF TAPE	MAXIMUM LENGTH OF TAPE USED	TOTAL TAPE OUTPUT (CFS)	ADDITIONAL INFORMATION
N/A					

13. Pivot Information:

MANUFACTURER	MAXIMUM WETTED RADIUS	OPERATING PSI	TOTAL PIVOT OUTPUT (GPM)	TOTAL PIVOT OUTPUT (CFS)
N/A				

E. Storage

1. Does the distribution system include in-system storage (e.g. storage tank, bulge in system / reservoir)?

NO

F. Gravity Flow Pipe

(THE DEPARTMENT TYPICALLY USES THE HAZEN-WILLIAM'S FORMULA FOR A GRAVITY FLOW PIPE SYSTEM)

1. Does the system involve a gravity flow pipe?

NO

G. Gravity Flow Canal or Ditch

(THE DEPARTMENT TYPICALLY USES MANNING'S FORMULA FOR CANALS AND DITCHES)

1. Is a gravity flow canal or ditch used to convey the water as part of the distribution system?

NO

H. Additional notes or comments related to the system:

RECEIVED

OCT 31 2023

OWRD

SECTION 5 CONDITIONS

All conditions contained in the permit, permit amendment, or any extension final order shall be addressed. Reports that do not address all performance related conditions will be returned.

1. Time Limits:

Permits and extension final orders contain any or all of the following dates: the date when the actual construction work was to begin, the date when the construction was to be completed, and the date when the complete application of water to the proposed use was to be completed. These dates may be referred to as ABC dates. Describe how the water user has complied with each of the development timelines established in the permit or permit extension order:

	DATE FROM PERMIT	DATE ACCOMPLISHED*	DESCRIPTION OF ACTIONS TAKEN BY WATER USER TO COMPLY WITH THE TIME LIMITS
ISSUANCE DATE	5/26/2023		
BEGIN CONSTRUCTION (A)	N/A	N/A	N/A
COMPLETE CONSTRUCTION (B)	10/1/2024	5/26/2023	Irrigation system was ready, willing, and able to be used.
COMPLETE APPLICATION OF WATER (C)	10/1/2024	5/26/2023	Irrigation system was ready, willing, and able to be used.

* MUST BE WITHIN PERIOD BETWEEN PERMIT, OR ANY EXTENSION FINAL ORDER ISSUANCE AND THE DATE TO COMPLETELY APPLY WATER

2. Is there an extension final order(s)? NO

3. Initial Water Level Measurements:

a. Was the water user required to submit an initial static water level measurement? NO

4. Annual Static Water Level Measurements:

a. Was the water user required to submit annual static water level measurements? YES

b. Provide the month, or months, the static water level measurement(s) were to be made:

Between March 15 and April 15

c. Were the static water level measurements taken in the month(s) required? *N/A – The permit was issued after the required time period for 2023.

d. If "YES", were those measurements submitted to the Department? N/A

e. If the annual measurements were not submitted, provide the measurements now:

DATE OF MEASUREMENT	MEASUREMENT MADE BY	METHOD	MEASUREMENT

RECEIVED

OCT 31 2023

OWRD

5. Pump Test:

a. Did the permit require the submittal of a pump test? **YES**

Ground water permits with priority dates on or after **December 20, 1988**, require the submittal of a pump test prior to issuance of a certificate. In some cases, the permit holder may qualify for a multiple well exemption or an unreasonable burden exemption.

For additional information regarding pump tests see:

<https://www.oregon.gov/OWRD/programs/GWWL/GW/Pages/PumpTestProgram.aspx>

b. Has the pump test been previously submitted to the Department? **NO**

c. Is the pump test attached to this claim? **YES**

d. Has the pump test been approved by the Department? **NO**

e. Has a pump test exemption been approved by the Department? **NO**

**** Claims will not be reviewed until a pump test or exemption has been approved by the Department**

6. Measurement Conditions:

a. Does the permit, permit amendment, or any extension final order require the installation of a meter or approved measuring device? **YES**

b. Has a meter been installed? **YES**

c. Meter Information

POD/POA NAME OR #	MANUFACTURER	SERIAL #	CONDITION (WORKING OR NOT)	CURRENT METER READING	DATE INSTALLED
Well 3	McCrometer	10-02860	Working	593.651 AF	2010

7. Recording and reporting conditions:

a. Is the water user required to report the water use to the Department? **YES**

b. Have the reports been submitted? **YES**

8. Other conditions required by permit, permit amendment final order, or extension final order:

a. Were there special well construction standards? **NO**

b. Was submittal of a ground water monitoring plan required? **NO**

c. Was submittal of a water management and conservation plan required? **NO**

d. Was a Well Identification Number (Well ID tag) assigned and attached to the well? **YES**

WELL ID #	DATE ATTACHED TO WELL
L-92055	5/6/2010

e. Other conditions? **NO**

If "YES" to any of the above, identify the condition and describe the water user's actions to comply with the condition(s):

N/A

RECEIVED

OCT 31 2023

SECTION 6
ATTACHMENTS

Provide a list of any additional documents you are attaching to this report:

ATTACHMENT NAME	DESCRIPTION
Attachment A	Copy of Permit G-18839
Attachment B	Final Order Approving Permit Amendment
Attachment C	Claim of Beneficial Use Map (on mylar)
Attachment D	Claim of Beneficial Use Map (paper copy)
Attachment E	Theoretical Pump Capacity and Sprinkler Capacity Calculations
Attachment F	Well Log KLAM 57387
Attachment G	Pump Test for KLAM 57387
Attachment H	Klamath County Tax Map 41-11-16

SECTION 7
CLAIM OF BENEFICIAL USE MAP

The Claim of Beneficial Use Map must be submitted with this claim. Claims submitted without the Claim of Beneficial Use map will be returned. The map shall be submitted on poly film at a scale of 1" = 1320 feet, 1" = 400 feet, or the original full-size scale of the county assessor map for the location.

Provide a general description of the survey method used to prepare the map. Examples of possible methods include, but are not limited to, a traverse survey, GPS, or the use of aerial photos. If the basis of the survey is an aerial photo, provide the source, date, series and the aerial photo identification number.

This Claim of Beneficial Use Map was prepared from field measurements, NAIP 2023 aerial photography, Klamath County tax maps, and Oregon GLO maps.

RECEIVED
OCT 31 2023
OWRD

Map Checklist

Please be sure that the map you submit includes ALL the items listed below.

(Reminder: Incomplete maps and/or claims may be returned.)

- Map on polyester film
- Appropriate scale (1" = 400 feet, 1" = 1320 feet, or the original full-size scale of the county assessor map)
- Township, Range, Section, Donation Land Claims, and Government Lots
- If irrigation, number of acres irrigated within each projected Donation Land Claims, Government Lots, Quarter-Quarters
- N/A Locations of fish screens and/or fish by-pass devices in relationship to point of diversion
- Locations of meters and/or measuring devices in relationship to point of diversion or appropriation
- Conveyance structures illustrated (pumps, reservoirs, pipelines, ditches, etc.)
- Point(s) of diversion or appropriation (illustrated and coordinates)
- Tax lot boundaries and numbers
- N/A Source illustrated if surface water
- Disclaimer ("This map is not intended to provide legal dimensions or locations of property ownership lines")
- Application and permit number or transfer number
- North arrow
- Legend
- CWRE stamp and signature

RECEIVED

OCT 31 2023

OWRD

ATTACHMENT A
Copy of Permit G-18839

RECEIVED

OCT 31 2023

OWRD

STATE OF OREGON

COUNTY OF KLAMATH

PERMIT TO APPROPRIATE THE PUBLIC WATERS

THIS PERMIT IS HEREBY ISSUED TO

MLM PROPERTY, LLC
PO BOX 195
MERRILL, OR 97633

This permit is issued to describe an extension of time for complete application of water approved July 26, 2019; a Split a Permit, approved on April 7, 2021; and a Permit Amendment approved by Special Order Volume 128, Page 420, entered on MAY 26 2023. This permit supersedes Permit G-18390.

The specific limits and conditions of the use are listed below.

APPLICATION FILE NUMBER: G-16400

SOURCE OF WATER: WELL 3 (KLAM 57387) IN LOST RIVER BASIN

PURPOSE OR USE: SUPPLEMENTAL IRRIGATION USE ON 57.5 ACRES

MAXIMUM RATE: 0.72 CUBIC FOOT PER SECOND (CFS); BEING 0.72 CFS FOR SUPPLEMENTAL IRRIGATION ON 57.5 ACRES AND 0.71 CFS FOR SUPPLEMENTAL IRRIGATION ON 56.65 ACRES

PERIOD OF USE: APRIL 1 THROUGH OCTOBER 31

DATE OF PRIORITY: MARCH 1, 2005

WELL LOCATION:

Twp	Rng	Mer	Sec	Q-Q	Measured Distances
41 S	11 E	WM	16	NE SE	WELL 3 - 1240 FEET NORTH AND 30 FEET WEST FROM THE SE CORNER OF SECTION 16

The amount of water used for irrigation under this right, together with the amount secured under any other right existing for the same lands, is limited to a diversion of ONE-EIGHTIETH of one cubic foot per second and 3.0 acre-feet for each acre irrigated during the irrigation season of each year.

RECEIVED

OCT 31 2023

OWRD

THE PLACE OF USE IS LOCATED AS FOLLOWS:

SUPPLEMENTAL IRRIGATION						
Twp	Rng	Mer	Sec	Q-Q	GLot	Acres
41 S	11 E	WM	16	NE NE	1	7.4
41 S	11 E	WM	16	NE NE	6	7.8
41 S	11 E	WM	16	NW NE	2	4.6
41 S	11 E	WM	16	NW NE	9	1.8
41 S	11 E	WM	16	SW NE	9	1.7
41 S	11 E	WM	16	SE NE	10	32.7
41 S	11 E	WM	16	NE SE	11	1.5
					Total	57.5

RECEIVED
OCT 31 2023
OWRD

Permit Amendment T-14033 Conditions:

The quantity of water diverted at the new point of appropriation (Well 3) shall not exceed the quantity of water lawfully available at the original points of appropriation (Well 1 and Well 2).

Water use measurement conditions:

- a. Before water use may begin under this order, the water user shall install a totalizing flow meter, or, with prior approval of the Director, another suitable measuring device, at each point of appropriation.
- b. The water user shall maintain the meters or measuring devices in good working order.
- c. The water user shall allow the Watermaster access to the meters or measuring devices; provided however, where the meters or measuring devices are located within a private structure, the Watermaster shall request access upon reasonable notice.

Water shall be acquired from the same aquifer as the original points of appropriation.

Extension of Time Conditions:

Checkpoint Condition

The permit holder must submit a completed Progress Report Form to the Department by **October 1, 2023**.

- (a) At each checkpoint, the permit holder shall submit and the Department shall review evidence of the permit holder's diligence towards completion of the project and compliance with terms and conditions of the permit and extension. If, after this review, the Department determines the permit holder has not been diligent in developing and perfecting the water use permit, or complied with all terms and conditions, the Department shall modify or further condition the permit or extension to ensure future compliance, or begin cancellation proceedings on the undeveloped portion of the permit pursuant to ORS 537.260 or 537.410, or require submission of a final proof survey pursuant to ORS 537.250;

- (b) The Department shall provide notice of receipt of progress reports in its weekly notice and shall allow a 30 day comment period for each report. The Department shall provide notice of its determination to anyone who submitted comments.

Original Permit Conditions:

Measurement, recording and reporting conditions:

- A. Before water use may begin under this permit, the permittee shall install a meter or other suitable measuring device as approved by the Director. The permittee shall maintain the meter or measuring device in good working order, shall keep a complete record of the amount of water used each month and shall submit a report which includes the recorded water use measurements to the Department annually or more frequently as may be required by the Director. Further, the Director may require the permittee to report general water use information, including the place and nature of use of water under the permit.
- B. The permittee shall allow the watermaster access to the meter or measuring device; provided however, where the meter or measuring device is located within a private structure, the watermaster shall request access upon reasonable notice.

Limited Water Level Decline/Interference Condition

To monitor the effect of water use from the well(s) authorized under this permit, the Department requires the water user to make and report annual static water level measurements. The static water levels shall be measured between March 15 and April 15. Reports shall be submitted to the Department within 30 days of measurement. The reference levels against which future annual measurements will be compared have been established by measurements made in April 2004. These reference levels are 47.57 feet below land surface datum for Well 1 and 55.32 feet below land surface datum for Well 2.

After Use of Water has Begun

Seven Consecutive Annual Measurements

Following the first year of water use, the user shall submit seven consecutive annual reports of static water level measurements. The first of these seven annual measurements will establish the reference level against which future annual measurements will be compared. Based on an analysis of the data collected, the Director may require that the user obtain and report additional annual static water level measurements beyond the seven year minimum reporting period. The additional measurements may be required in a different month. If the measurement requirement is stopped, the Director may restart it at any time.

All measurements shall be made by a certified water rights examiner, registered professional geologist, registered professional engineer, licensed well constructor or pump installer licensed by the Construction Contractors Board and be submitted to the Department on forms provided by the Department. The Department requires the individual performing the measurement to:

- A. Identify each well with its associated measurement; and

RECEIVED

OCT 31 2023

OWRD

- B. Measure and report water levels to the nearest tenth of a foot as depth-to-water below ground surface; and
- C. Specify the method used to obtain each well measurement; and
- D. Certify the accuracy of all measurements and calculations submitted to the Department.

The water user shall discontinue use of, or reduce the rate or volume of withdrawal from, the well(s) if any of the following events occur:

- A. Annual water level measurements reveal an average water level decline of three or more feet per year for five consecutive years; or
- B. Annual water level measurements reveal a water level decline of 15 or more feet in fewer than five consecutive years; or
- C. Annual water level measurements reveal a water level decline of 25 or more feet; or
- D. Hydraulic interference leads to a decline of 25 or more feet in any neighboring well with senior priority.

The period of non or restricted use shall continue until the water level rises above the decline level which triggered the action or until the Department determines, based on the permittee's and/or the Department's data and analysis, that no action is necessary because the aquifer in question can sustain the observed declines without adversely impacting the resource or senior water rights. The water user shall in no instance allow excessive decline, as defined in Commission rules, to occur within the aquifer as a result of use under this permit. If more than one well is involved, the water user may submit an alternative measurement and reporting plan for review and approval by the Department.

STANDARD CONDITIONS

If the number, location, source, or construction of any well deviates from that proposed in the permit application or required by permit conditions, this permit may not be valid, unless the Department authorizes the change in writing.

If substantial interference with a senior water right occurs due to withdrawal of water from any well listed on this permit, then use of water from the well(s) shall be discontinued or reduced and/or the schedule of withdrawal shall be regulated until or unless the Department approves or implements an alternative administrative action to mitigate the interference. The Department encourages junior and senior appropriators to jointly develop plans to mitigate interferences.

The wells shall be constructed in accordance with the General Standards for the Construction and Maintenance of Water Wells in Oregon. The works shall be equipped with a usable access port, and may also include an air line and pressure gauge adequate to determine water level elevation in the well at all times.

Where two or more water users agree among themselves as to the manner of rotation in the use of water and such agreement is placed in writing and filed by such water users with the watermaster, and such rotation system does not infringe upon such prior rights of any water

RECEIVED
OCT 31 2023

OWRD

user not a party to such rotation plan, the watermaster shall distribute the water according to such agreement.

Prior to receiving a certificate of water right, the permit holder shall submit the results of a pump test meeting the department's standards, to the Water Resources Department. The Director may require water level or pump test results every ten years thereafter.

Failure to comply with any of the provisions of this permit may result in action including, but not limited to, restrictions on the use, civil penalties, or cancellation of the permit.

This permit is for the beneficial use of water without waste. The water user is advised that new regulations may require the use of best practical technologies or conservation practices to achieve this end.

By law, the land use associated with this water use must be in compliance with statewide land-use goals and any local acknowledged land-use plan.

The use of water shall be limited when it interferes with any prior surface or ground water rights.

Completion of construction and complete application of the water to the use was to be made on or October 1, 2011. By Extension of Time Final Order dated July 26, 2019, the completion of construction and complete application of the water to the use was extended to on for before October 1, 2024. If the water is not completely applied before this date, and the permittee wishes to continue development under the permit, the permittee must submit an application for extension of time, which may be approved based upon the merit of the application.

Within one year after complete application of water to the proposed use, the permittee shall submit a claim of beneficial use, which includes a map and report, prepared by a Certified Water Rights Examiner (CWRE).

Issued MAY 26 2023



Lisa J. Jaramillo, Transfer and Conservation Section Manager, for
DOUGLAS E. WOODCOCK, ACTING DIRECTOR
Oregon Water Resources Department

RECEIVED
OCT 31 2023
OWRD

ATTACHMENT B
Final Order Approving Permit Amendment

RECEIVED

OCT 31 2023

OWRD



Oregon

Tina Kotek, Governor

Water Resources Department

North Mall Office Building

725 Summer St NE, Suite A

Salem, OR 97301

Phone 503 986-0900

Fax 503 986-0904

May 30, 2023

MLM PROPERTY LLC
PO BOX 195
MERRILL, OR 97633

REFERENCE: Permit Amendment Application T-14033

Enclosed is a copy of the order approving your Permit Amendment application.

Also enclosed is a superseding permit that incorporates the amendments approved by the final order contained herein. Please read this document and abide by the requirements.

If you have any questions related to the approval of this permit amendment, you may contact your caseworker, Stacy Phillips by telephone at (503) 979-3511 or by e-mail at Stacy.H.Phillips@water.oregon.gov.

Sincerely,

Flor Pena
Water Rights Services Support
Transfers and Conservation Section

cc: Danette M. Watson, Watermaster Dist. # 17 (via email)
Adkins Engineering And Surveying, Agent
Klamath Falls

Enclosure

RECEIVED

OCT 31 2023

OWRD

**BEFORE THE WATER RESOURCES DEPARTMENT
OF THE
STATE OF OREGON**

In the Matter of Permit Amendment) FINAL ORDER APPROVING A CHANGE IN
T-14033, Klamath County) POINT OF APPROPRIATION

Authority

Oregon Revised Statute (ORS) 537.211 establishes the process in which a water right permit holder may submit a request to change the point of appropriation and/or place of use authorized under an existing water right permit.

Applicant

MLM PROPERTY LLC
PO BOX 195
MERRILL, OR 97633

RECEIVED

OCT 31 2023

OWRD

Findings of Fact

1. On June 15, 2022, MLM PROPERTY LLC filed an application to change a point of appropriation under Permit G-18390. The Department assigned the application number T-14033.
2. On July 26, 2019, the Department approved an extension of time for complete application of water to October 1, 2024.
3. On April 7, 2021, the Department approved an assignment of a water right permit and issuance of replacement water right permits under Split a Permit Application T-13375.
4. On May 26, 2021, the Department approved an emergency use drought temporary change in points of appropriation under transfer T-13681.
5. On August 16, 2022, the Department approved an emergency use drought temporary change in points of appropriation under transfer T-13988.
6. Notice of the application for the permit amendment was published in the Department's weekly notice on June 28, 2022, and in the Klamath Herald and News newspaper on May 3 and 10, 2023, pursuant to ORS 540.520(5).

This is a final order in other than contested case. This order is subject to judicial review under ORS 183.484. Any petition for judicial review must be filed within the 60 day time period specified by ORS 183.484(2). Pursuant to ORS 536.075 and OAR 137-004-0080 you may either petition for judicial review or petition the Director for reconsideration of this order. A petition for reconsideration may be granted or denied by the Director, and if no action is taken within 60 days following the date the petition was filed, the petition shall be deemed denied.

7. Permit Amendment Application T-14033 proposes to move the authorized points of appropriation with approximate distances from the existing points as follows:

Twp	Rng	Mer	Sec	Q-Q	Measured Distances	Distance from Authorized POA
41 S	11 E	WM	16	NE SE	1240 FEET NORTH AND 30 FEET WEST FROM SE CORNER OF SECTION 16	Well 1 – 2.7 Miles
						Well 2 – 9.1 Miles

Permit Amendment Review Criteria

8. The change would not result in injury to other water rights.
9. The change does not enlarge the permit.
10. The change does not alter any other terms of the permit.

RECEIVED

OCT 31 2023

OWRD

Conclusions of Law

The change in point of appropriation proposed by Permit Amendment Application T-14033 is consistent with the requirements of ORS 537.211.

Now, therefore, it is ORDERED:

1. The change in point of appropriation proposed by Permit Amendment Application T-14033 is approved.
2. Permit G-18839, in the name of MLM PROPERTY LLC, is issued to replace Permit G-18390, and incorporates the amendments approved by this order, assignments, and the extension of time. Permit G-18390, in the name of MLM PROPERTY LLC, is no longer of any force or effect.
3. The quantity of water diverted at the new point of appropriation (Well 3) shall not exceed the quantity of water lawfully available at the original points of appropriation (Well 1 and Well 2).
4. Water use measurement conditions:
 - a. Before water use may begin under this order, the water user shall install a totalizing flow meter, or, with prior approval of the Director, another suitable measuring device, at each point of appropriation.
 - b. The water user shall maintain the meters or measuring devices in good working order.
 - c. The water user shall allow the Watermaster access to the meters or measuring devices; provided however, where the meters or measuring devices are located within a private structure, the Watermaster shall request access upon reasonable notice.
5. Water shall be acquired from the same aquifer as the original points of appropriation.

6. All other terms and conditions of Permit G-18839 remain the same.

Dated in Salem, Oregon on MAY 26 2023.

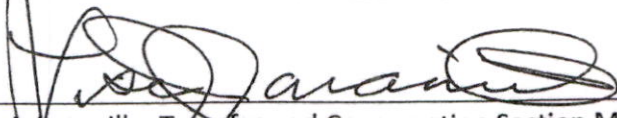

Lisa J. Jaramillo, Transfer and Conservation Section Manager, for
DOUGLAS E. WOODCOCK, ACTING DIRECTOR
Oregon Water Resources Department

Mailing Date: MAY 30 2023

RECEIVED
OCT 31 2023
OWRD

ATTACHMENT C
Claim of Beneficial Use Map (on mylar)

RECEIVED

OCT 31 2023

OWRD

ATTACHMENT D
Claim of Beneficial Use Map (paper copy)

RECEIVED

OCT 31 2023

OWRD

ATTACHMENT E
Theoretical Pump Capacity and Sprinkler
Capacity Calculations

RECEIVED

OCT 31 2023

OWRD

Pump Capacity Calculation Sheet

Date: 8/11/2023

using Department designed formula:

$$(\text{hp})(\text{efficiency}) / (\text{lift} + \text{psi head}) = \text{capacity in cfs}$$

Efficiency:

Centrifugal = 6.61

Turbine = 7.04

Data Entry (fill in underlined blanks)

HP = 100
Efficiency = 7.04 (submersible)
Lift = 65.9
PSI = 60

Results Calculated

(hp)(efficiency) = 704
Head based on psi = 152.4
Total dynamic head = 218.3
(head + lift)

Pump Capacity = 3.22 cubic feet per second

RECEIVED
OCT 31 2023
OWRD

Pump Capacity Calculation Sheet

Date: 8/11/2023

using Department designed formula:

$$(hp)(\text{efficiency}) / (\text{lift} + \text{psi head}) = \text{capacity in cfs}$$

Efficiency:

Centrifugal = 6.61

Turbine = 7.04

Data Entry (fill in underlined blanks)

HP = 50
Efficiency = 6.61
Lift = 3
PSI = 60

Results Calculated

(hp)(efficiency) = 330.5
Head based on psi = 152.4
Total dynamic head = 155.4
(head + lift)

Pump Capacity = 2.13 cubic feet per second

RECEIVED

OCT 31 2023

OWRD

ATTACHMENT F
Well Log KLAM 57387

RECEIVED

OCT 31 2023

OWRD

STATE OF OREGON
WATER SUPPLY WELL REPORT
(as required by ORS 537.765 & OAR 690-205-0210)

05-12-2010

WELL LABEL # L 92055

START CARD # 1009942

(1) LAND OWNER

Owner Well I.D.
First Name LEE Last Name MCKOEN
Company THREE M MINT, INC.
Address P.O. BOX 195
City MERRILL State OR Zip 97633

(2) TYPE OF WORK
[X] New Well [] Deepening [] Conversion
[] Alteration (repair/recondition) [] Abandonment

(3) DRILL METHOD

[] Rotary Air [X] Rotary Mud [] Cable [] Auger [] Cable Mud
[] Reverse Rotary [] Other

(4) PROPOSED USE

[] Domestic [X] Irrigation [] Community
[] Industrial/ Commercial [] Livestock [] Dewatering
[] Thermal [] Injection [] Other

(5) BORE HOLE CONSTRUCTION

Depth of Completed Well 1,224.00 ft. Special Standard [] Attach copy

Table with columns: Dia, From, To, Material, SEAL, From, To, Amt, sacks/lbs. Includes rows for Bentonite and Cement.

How was seal placed: Method [] A [] B [X] C [] D [] E

[X] Other BEN. POURED DRY

Backfill placed from ft. to ft. Material

Filter pack from ft. to ft. Material Size

Explosives used: [] Yes Type Amount

(6) CASING/LINER

Table with columns: Casing, Liner, Dia, From, To, Gauge, Stl, Plstc, Wid, Thrd. Includes a diagram of casing/liner connections.

Shoe [] Inside [] Outside [] Other Location of shoe(s)

Temp casing [] Yes Dia From To

(7) PERFORATIONS/SCREENS

Perforations Method
Screens Type Material

Table with columns: Perf/S, Casing/Screen, Dia, From, To, Scrn/slot width, Slot length, # of slots, Tele/pipe size.

(8) WELL TESTS: Minimum testing time is 1 hour

[] Pump [] Bailer [X] Air [] Flowing Artesian

Table with columns: Yield gal/min, Drawdown, Drill stem/Pump depth, Duration (hr). Includes a row with values 1,000, 180, 1.

Temperature 74 °F Lab analysis [] Yes By

Water quality concerns? [] Yes (describe below)

Table with columns: From, To, Description, Amount, Units.

(9) LOCATION OF WELL (legal description)

County Klamath Twp 41.00 S N/S Range 11.00 E E/W WM
Sec 16 NE 1/4 of the SE 1/4 Tax Lot 100
Tax Map Number Lot
Lat 0 ' or DMS or DD
Long 0 ' or DMS or DD
[] Street address of well [X] Nearest address

HIGHWAY 39 AND STATE LINE RD.

(10) STATIC WATER LEVEL

Table with columns: Date, SWL(psi), SWL(ft). Includes rows for Existing Well/Predeepening and Completed Well (05-06-2010, 46).

WATER BEARING ZONES Depth water was first found 184

Table with columns: SWL Date, From, To, Est Flow, SWL(psi), SWL(ft). Includes rows for 04-26-2010 and 05-05-2010.

(11) WELL LOG

Table with columns: Material, From, To. Lists various soil types like Sand, Yellow Clay, Blue Clay, etc.

Date Started 04-23-2010 Completed 05-06-2010

(unbonded) Water Well Constructor Certification
I certify that the work I performed on the construction, deepening, alteration, or abandonment of this well is in compliance with Oregon water supply well construction standards.

License Number Date RECEIVED
Electronically Filed
Signed OCT 31 2023

(bonded) Water Well Constructor Certification
I accept responsibility for the construction, deepening, alteration, or abandonment work performed on this well during the construction dates reported above.

License Number 1844 Date 05-12-2010
Electronically Filed
Signed COLTER CHANCELLOR (E-filed)
Contact Info (optional)

KLAM 57387

WATER SUPPLY WELL REPORT -
continuation page

KLAM 57387

WELL I.D. # L 92055 Page 2 of 2

05-12-2010

START CARD # 1009942

(5) BORE HOLE CONSTRUCTION

BORE HOLE			SEAL				sacks/ lbs
Dia	From	To	Material	From	To	Amt	

FILTER PACK

From	To	Material	Size

(6) CASING/LINER

Casing Liner	Dia	+	From	To	Gauge	Stl	Plstc	Wld	Thrd

(7) PERFORATIONS/SCREENS

Perf/S creen	Casing/ Liner	Screen Dia	From	To	Scrn/slot width	Slot length	# of slots	Tele/ pipe size

(8) WELL TESTS: Minimum testing time is 1 hour

Yield gal/min	Drawdown	Drill stem/Pump depth	Duration (hr)

Water Quality Concerns

From	To	Description	Amount	Units

(10) STATIC WATER LEVEL

Water Bearing Zones

SWL Date	From	To	Est Flow	SWL(psi)	+ SWL(ft)

(11) WELL LOG

Material	From	To
Grey Clay	170	181
Light Brown Clay	181	184
White Claystone with Pumice	184	186
Light Blue Clay	186	190
Grey Clay	190	282
Grey Clay with Hard Brown Claystone	282	301
Grey Clay	301	305
Grey Clay and White Pumice	305	442
Grey Clay	442	1,095
Grey Clay with Grey Sandstone Layers	1,095	1,161
Black Sandstone	1,161	1,170
Grey Basalt	1,170	1,180
Grey Basalt with Grey Clay Layers	1,180	1,196
Grey Basalt with partial Lost Circ.at times	1,196	1,224

Comments/Remarks

RECEIVED

OCT 31 2023

OWRD

18

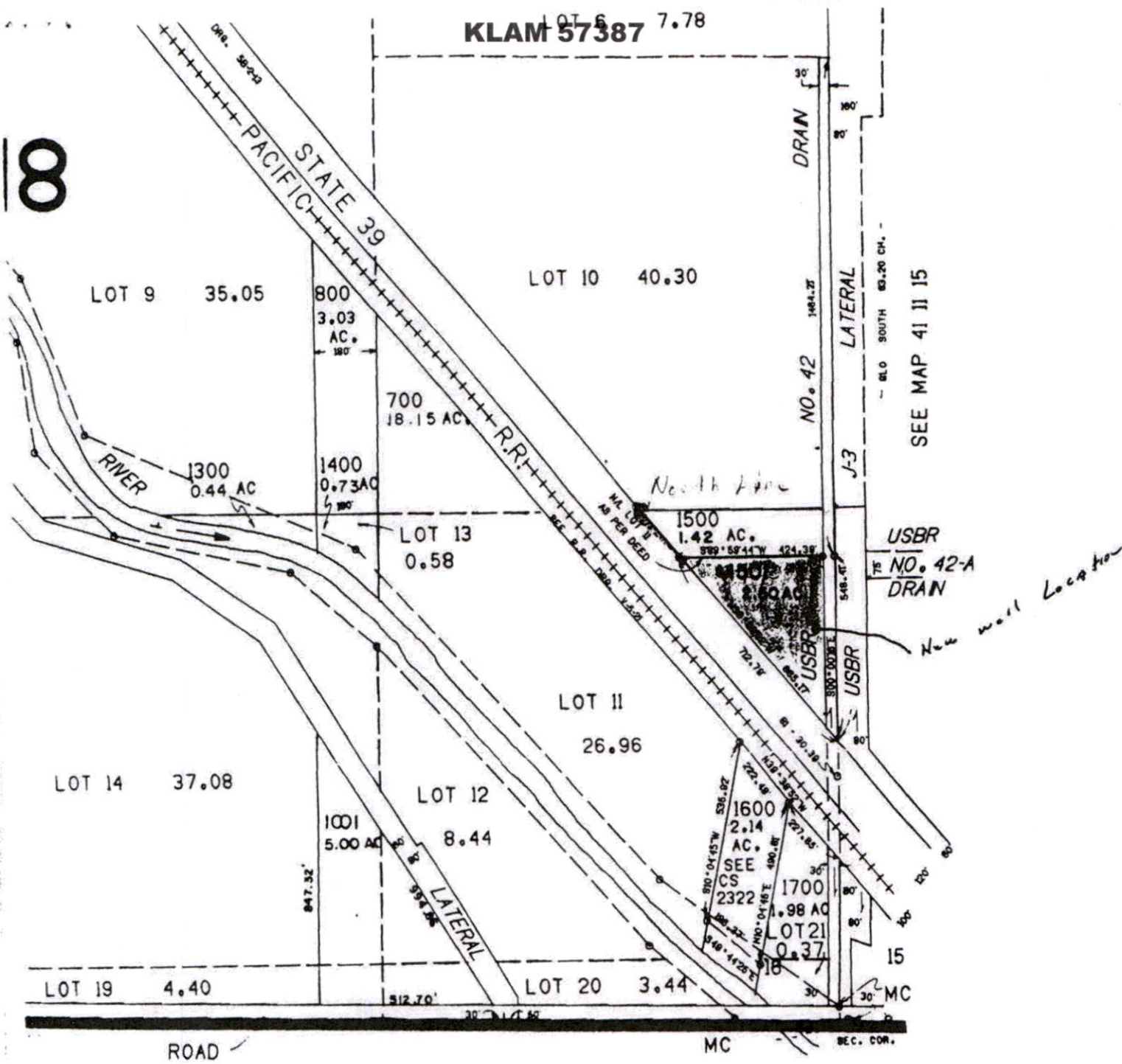

3 N 1 A

RECEIVED

OCT 31 2023

OWRD

RECEIVED

JUN 07 2019

WATER RESOURCES DEPT
SALEM, OREGON

122.000

LAND OWNER SUBMITTED MAP

41 11

SITE PLAN

TAX Lot 1500.1501

11564



118' FROM S.E. CORNER OF BUILDING

53.5'

50'

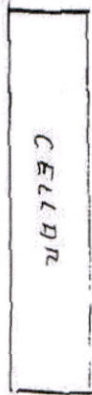
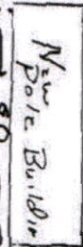

will locate

S-1-C Canal

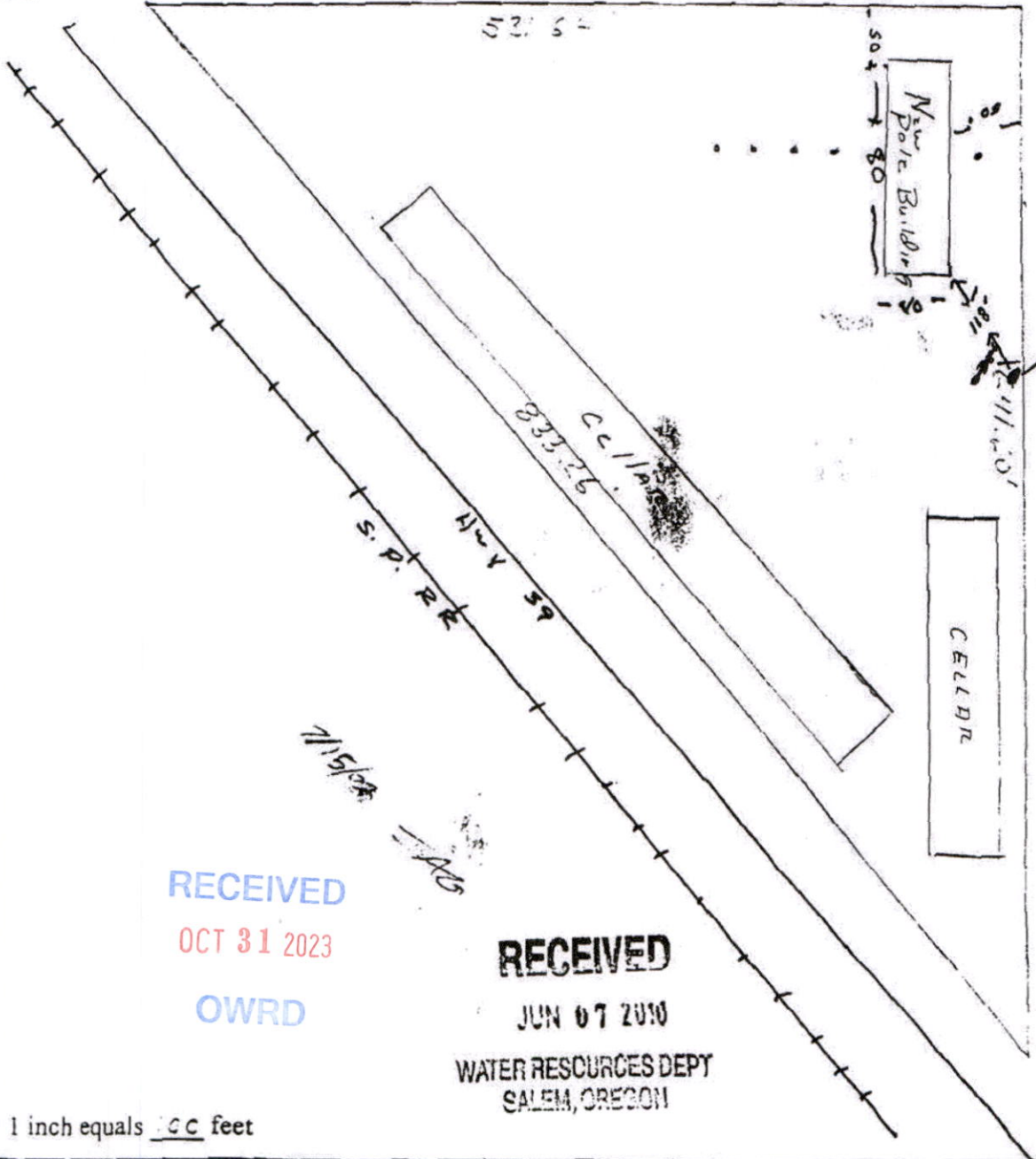

RECEIVED
OCT 31 2023
OWRD

RECEIVED
JUN 07 2010
WATER RESOURCES DEPT
SALEM, OREGON

1 inch equals 100 feet

Tax Acct. No.:
Proposed Use:

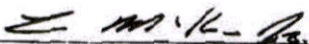
Signature of Applicant

TAX Lot 1500-1501

LAND OWNER SUBMITTED MAP

ATTACHMENT G
Pump Test for KLAM 57387

RECEIVED

OCT 31 2023

OWRD

Owner Information:

OWNER NAME/BUSINESS NAME: MLM Property, LLC		PHONE No.: 541-205-1191	ADDITIONAL CONTACT No.:
ADDRESS: P.O. Box 195			
CITY: Merrill	STATE: OR	ZIP: 97633	E-MAIL: mckoen@cot.net

Pump Test Conducted By (If Different From Owner):

TEST CONDUCTED BY NAME: Daniel B. Scalas	QUALIFICATION: (SELECT) PE, CWRE	LICENSE #: 88332
COMPANY: Adkins Engineering & Surveying, Inc.	PHONE No.: 541-884-4666	ADDITIONAL CONTACT No.:
ADDRESS: 1435 Esplanade Ave.		
CITY: Klamath Falls	STATE: OR	ZIP: 97601
E-MAIL: dscalas@adkinsengineering.com		

Tested Well Information (please attach well log(s) if available):

WELL LOG # (EX: MARI 99999)	WELL TAG # (EX: L-999999)	WELL NAME OR #	WELL DEPTH	ORIGINAL OWNER	DATE DRILLED	TEST DATE
KLAM 57387	L- 92055	Well 3	1224'	Lee McKoen	5/6/2010	8/10/2023

(CONTINUED)

TWP (EX: 25S)	RNG (EX: 31E)	SEC (EX: 12)	QQ (EX: SE/SW)	SURVEYED LOCATION (EX: 100 ft N & 735 ft E fr SE cor, sec 5)	LATITUDE (EX: 44.94473859)	LONGITUDE (EX: -123.02787000)
41S	11E	16	NE SE	1240' North & 30' West from the Southeast Corner of Section 16	42.001697	-121.522026

List all water rights for which you are submitting this test. Please indicate if the tested well is listed as an authorized source of water on each water right. If not, you may also need to fill out a multiple well exemption (MWE) request form.

APPLICATION	PERMIT	TRANSFER	CERTIFICATE	IS THE TESTED WELL AN AUTHORIZED POA ON THIS RIGHT?
G- 16400	G- 18839	T- 14033		<input checked="" type="radio"/> Yes <input type="radio"/> No (Need MWE Form)
G-	G-	T-		<input type="radio"/> Yes <input checked="" type="radio"/> No (Need MWE Form)
G-	G-	T-		<input type="radio"/> Yes <input checked="" type="radio"/> No (Need MWE Form)

Nearby Wells and Streams: Please check yes or no. Do not leave blank.

No Are there any wells, other than domestic or stock wells, within 1000 feet of the tested well?

If yes, identify the well by OWRD log number or attach a copy of the well log. Note the approximate distance to each well from the tested well and the approximate pumping rate of each.

If possible, indicate if they were turned on or off during the test or within 24 hours prior to the test (Indicate Not Pumped, if applicable).

WELL LOG # (EX: MARI 99999)	BEARING & DISTANCE FROM PUMPED WELL (FT)	DATE & TIME PUMP ON	DATE & TIME PUMP OFF	PUMPING RATE (GPM)

Yes Is there a lake, stream or other surface water body within 1/4 mile of the tested well?

If yes, give approximate distance from the well and approximate elevation difference between the surface water and the well head.

Well elevation is above the surface water body. **Approximate distance:** 950 ft.

Approximate elevation difference: 8 ft.

No Was the test conducted during normal use of the well?

Please indicate where pumped water was discharged: Irrigation ditch east of well

How far from the pumped well was water discharged? 160 ft.

Additional forms can be found at: <https://www.oregon.gov/owrd/Forms/Pages/default.aspx>.

Water-Level Measurement Method: Electric Tape *Verify here: { Airline: _____ psi _____ feet.
Length of air line (if used): _____ E-Tape: 300 _____ feet.

*Airline measurements must be verified by an E-Tape measurement

Pressure transducer (if used):
Manufacturer: _____ Serial #: _____
Date Last Calibrated: _____ Units: _____

Pump Type: Submersible
HP: _____ Pump set at: _____ feet.
Pump idle time: _____

Discharge Measurement Method: Flowmeter
Flowmeter (if used):
Manufacturer: McCrometer Serial #: 10-02860
Date Last Calibrated: Unknown Units: AF / GPM

Note: Well must be idle for at least 16 hours prior to the test. Additional forms can be obtained from our web site at: <https://www.oregon.gov/OWRD/Forms/Pages/default.aspx>

Measuring Point (MP): Measuring point distance above land surface 1.89 feet.
Description (e.g., top port of 1 inch port pipe, west side) 1" access port on the south side of well head 1.89' above ground surface

Time pump turned on: Date 8/10/2023 Time 8:58 AM
Time pump turned off: Date 8/10/2023 Time 12:59 PM
Total pumping time: 4 hours 1 minutes.

Remember, your pump test may not be approved unless it meets the following criteria*:

- The discharge rate was held constant for the entire pumping phase.
- The pump was on during the entire pumping phase (≥ 4 hours).
- The discharge was measured at the start of pumping and at least once every hour during the test.
- Water levels were measured to an accuracy of 0.1 feet or 0.5 percent.
- Pre-test static water levels were measured at least three times in the hour before pumping began at no less than 20 minutes apart.
- Water levels were measured at the specified intervals during the pumping phase of the test for at least four hours (≤2 min for the first 10 minutes, ≤5 min for 10 – 30 minutes, and ≤15 min for the remainder of the test)
- Water levels were measured at the specified intervals (see above) during the recovery phase of the test for four hours or until 90 percent of the maximum drawdown has recovered.
- If using an airline, measurements were calibrated with an E-Tape and the depth to water was ≥ 300 feet.
- The pump test cover sheet was completely filled out and signed.
- The pumping rate was as close as reasonably possible to the (anticipated) pumping rate during normal use of the well.
- The well was idle for at least 16 hours prior to the test.
- The pump test was completed by an acceptably qualified person (Oregon licensed water well constructors; Oregon registered professional geologists or certified engineering geologists; certified water rights examiners; Oregon registered professional engineers; and individuals whose primary occupation involves, wholly or in significant part, pump installation, service, or testing).

*This checklist is intended for information purposes only and does not guarantee a pump test approval. The Department reserves all authority pertaining to the implementation of the rules under OAR 690-217.

Pump tests are intended to provide aquifer and well information for ground water resource characterization and to help solve well problems (OAR 690-217-0015(9)).

Pump test requirements for OAR 690-217 can be found online at:
https://secure.sos.state.or.us/oard/displayDivisionRules.action;JSESSIONID_OARD=1BdwLynsYAPNSQtW330ZjSFZuMscp4Hfil-1ftsDAAEsMC2_ROSs!-277278532?selectedDivision=3186

Submit forms to: Attn: Certificates Section, Oregon Water Resources Department
725 Summer St NE Suite A, Salem, OR 97301

Forms may additionally be sent to WRD_DL_pumptestsupport@oregon.gov

I hereby certify that this test has been conducted in accordance with OAR 690-217:

OPERATOR SIGNATURE: [Signature] DATE: 9/12/23
OWNER SIGNATURE: _____ DATE: _____

RECEIVED
OCT 31 2023
OWRD

ATTACHMENT H
Klamath County Tax Map 41-11-16

RECEIVED

OCT 31 2023

OWRD

REVISED 01-12-2017
THIS MAP WAS PREPARED FOR
ASSESSMENT PURPOSE ONLY.

SECTION 16 T.41S. R.11E. W.M.
KLAMATH COUNTY
1" = 400'

ISSUED 12-06-2016
THIS MAP WAS PREPARED FOR
ASSESSMENT PURPOSE ONLY.

SECTION 15 T.41S. R.11E. W.M.
KLAMATH COUNTY
1" = 400'

41 II 15

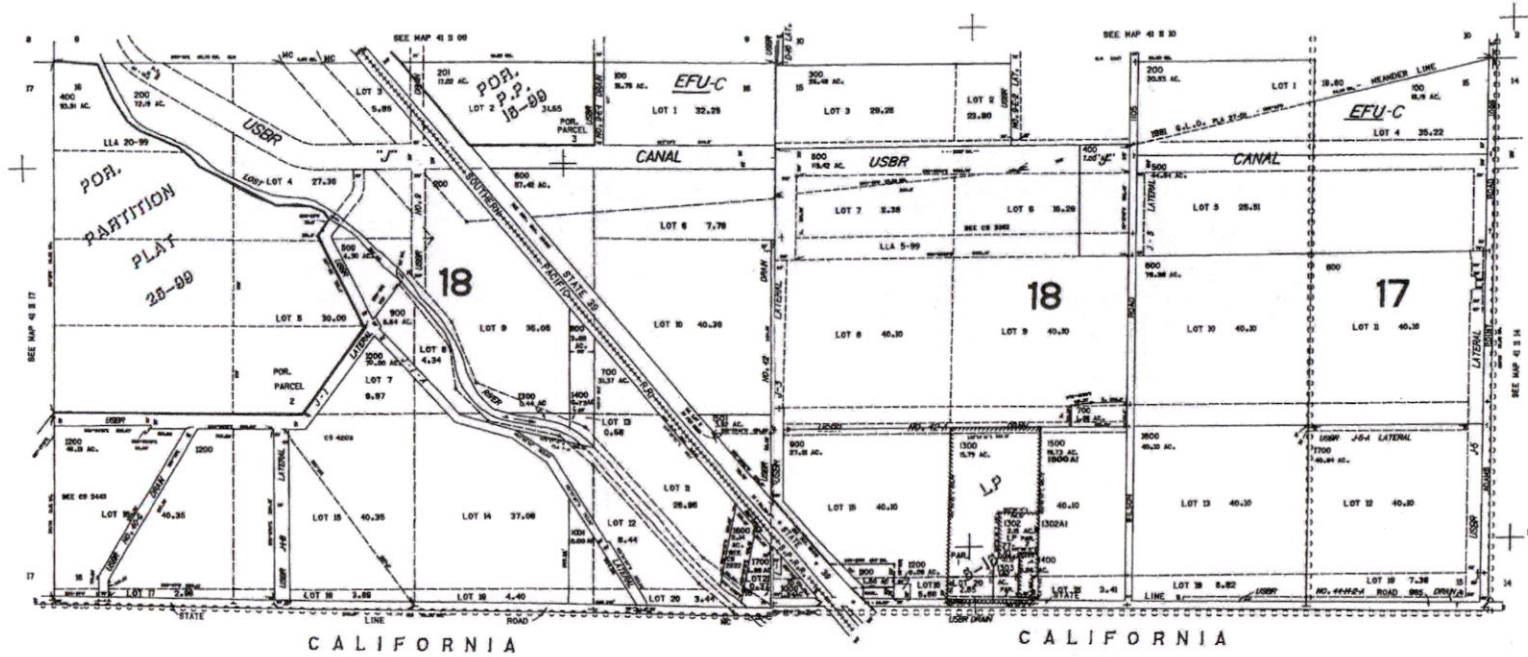

CANCELLED NO.
1500A1
1502A1

SEE MAP # 41 17

SEE MAP # 41 14

41 II 15

RECEIVED
OCT 31 2023
OWRD

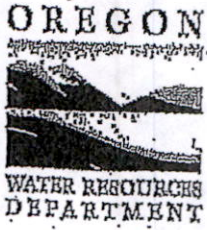

RECEIVED
OCT 31 2023
OWRD

Date Received (Date Stamp Here)

OWRD Over-the-Counter Submission Receipt

Applicant Name(s) & Address: MLM Property LLC
PO Box 145 Merrill OR 97633

Transaction Type: CPV

Fees Received: \$ 23000

Cash Check; Check No. 155

Name(s) on Check: MLM Property LLC

Thank you for your submission. Oregon Water Resources Department (Department) staff will review your submittal as soon as possible.

If your submission is determined to be complete, you will receive a receipt for the fees paid and an acknowledgement letter stating your submittal is complete.

If determined to be incomplete, your submission and the accompanying fees will be returned with an explanation of deficiencies that must be addressed in order for the submittal to be accepted.

If you have any questions, please feel free to contact the Department's Customer Service staff at 503-986-0801 or 503-986-0810.

Sincerely,
OWRD Customer Service Staff

Submission received by: Nick Recco
 (Name of OWRD staff)

Instructions for OWRD staff:

- Complete this Submission Receipt and make two (2) copies. Place one copy with the check/cash; and place the other copy with the submission (i.e., the application or other document).
- Date-stamp all pages. (NOTE: Do not stamp check.)
- Give this original Submission Receipt to the applicant.
- Record Submission Receipt information on the "RECEIVED OVER THE COUNTER" log sheet.
- Fold and put one copy of the Submission Receipt with check/cash into the Safe slot. Place the other copy of the Submission Receipt with submission (application/letter/...