

**LEGEND**

	TOWNSHIP LINE		PUMP
	SECTION LINE		SECTION CORNER
	1/4 1/4 LINE		TAX LOT NUMBER
	TAX LOT LINE		TAX LOT NUMBER
	GLO MEANDER LINE		WELL
	RIVER		IRRIGATED UNDER PERMIT G-18839
	CANAL		IRRIGATED ACRES
	STEEL MAINLINE		1/4 1/4 SECTION
	ALUMINUM MAINLINE		
	ROAD		
	RAILROAD		

**NOTES**

1. THIS MAP WAS PREPARED FROM FIELD MEASUREMENTS, 2023 NAIP AERIAL IMAGERY, AND KLAMATH COUNTY TAX MAP 41-11-16.
2. THIS MAP IS FOR THE PURPOSE OF IDENTIFYING THE LOCATION OF THE WATER RIGHT ONLY AND HAS NO INTENT TO PROVIDE DIMENSIONS OR LOCATION OF PROPERTY LINES.
3. DATE OF PRIORITY FOR THIS PERMIT IS MARCH 1, 2005.

**WELL LOCATION:**

WELL 3 (KLAM 57387): 1240' NORTH & 30' WEST FROM THE SOUTHEAST CORNER OF SECTION 16.

**ALADKINS** ENGINEERING & SURVEYING  
 o / 541.884.4666  
 w / AdkinsEngineering.com

1435 ESPLANADE AVENUE, KLAMATH FALLS, OR 97601

SERVING S. OREGON & N. CALIFORNIA

ENGINEERING • SURVEYING • PLANNING • TESTING

10/27/2023

3217-02

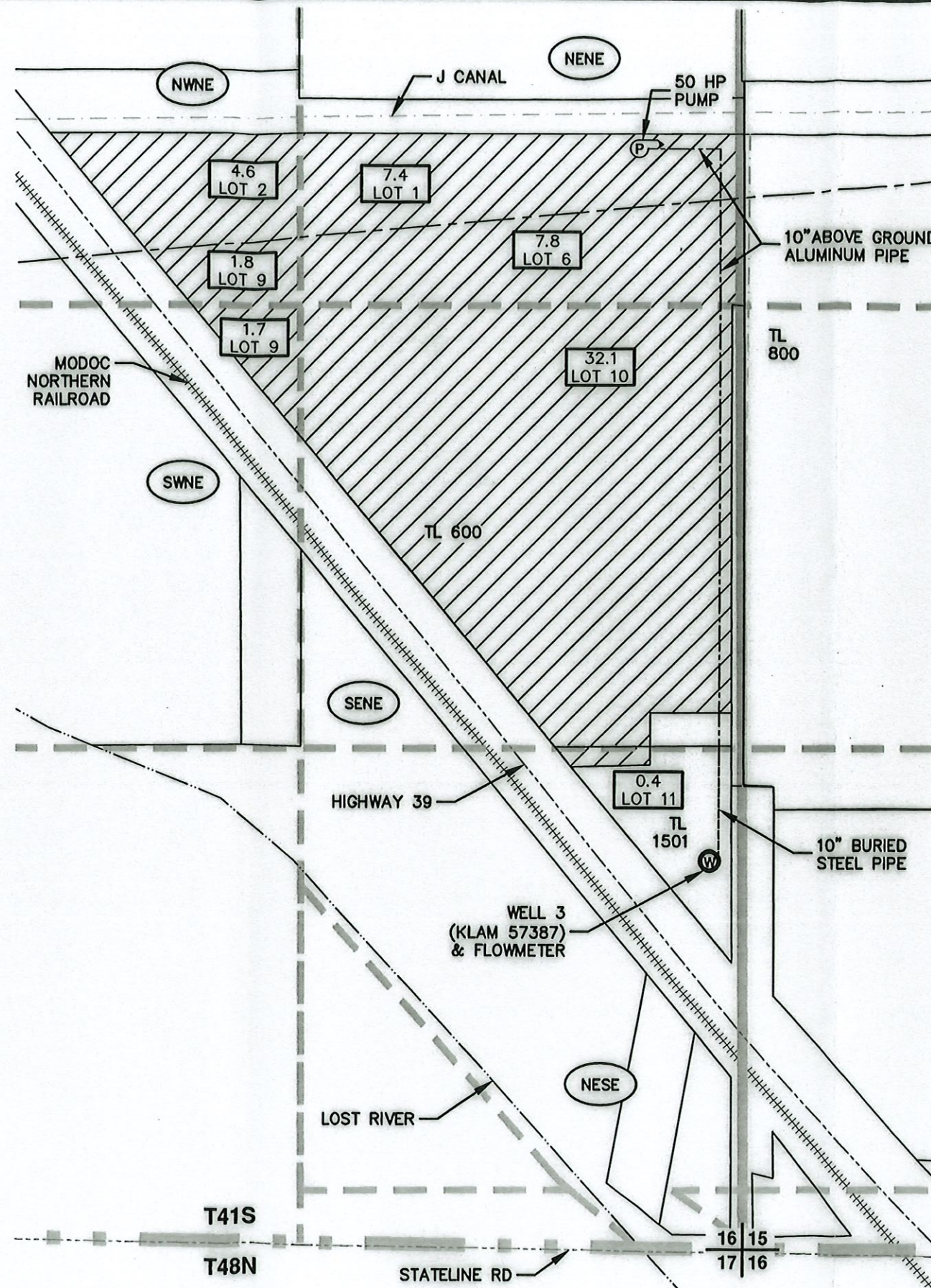

RECEIVED  
 OCT 31 2023  
 OWRD



**CLAIM OF BENEFICIAL USE MAP**

FOR  
 MLM PROPERTY LLC  
 T41S, R11E, SEC. 16, W.M.  
 KLAMATH COUNTY, OREGON  
 PERMIT G-18839  
 APPLICATION G-16400