

ASSIGNED

Name VANCE KUBLI  
By 1361 Kubli Road  
Address Grants Pass, Oregon 97526

Application No. G 4757

Permit No. G 4481

Certificate No. 45389

Stream Index, Page No. 15-100

A Sump No Log

FEES PAID

Date	Amount	Receipt No.
<u>1-10-69</u>	<u>20.00</u>	<u>12884</u>
<u>11-25-77</u>	<u>\$1 Cert. Fee</u>	<u>65208</u>

FEES REFUNDED

Date	Amount	Check No.

Date filed January 10, 1969

Priority January 10, 1969

Action suspended until OK Cert

Returned to applicant

Date of approval August 25, 1969

CONSTRUCTION

Date for beginning August 25, 1970

Date for completion October 1, 1970

Extended to

Date for application of water October 1, 1971

Extended to

PROSECUTION OF WORK

Form "A" filed September 16, 1970

Form "B" filed September 16, 1970

Form "C" filed September 16, 1970

FINAL PROOF

Blank mailed JUN 29 1977

Proof received NOV 25 1977

Date certificate issued APR 12 1978

ASSIGNMENTS

Date	To Whom	Address	Volume	Page
<u>9-27-72</u>	<u>Richard J. and/or Mary Lou Hill</u>	<u>1261 Kubli Rd., Grants Pass, OR</u>	<u>5</u>	<u>109</u>
<u>11-17-75</u>	<u>Franco Voli c/o Ramsay Realty</u>	<u>7604 Hwy. 238 Jacksonville, OR</u>	<u>5</u>	<u>726</u>

(Slagle Creek) REMARKS

29.1 acres, a well, 0.36 cubic feet

SEP 3 1970 CARD FOR A

Form 130 sent JUL 4 1977

W.R.I.S.

Assembled 12-27-84 by [Signature]

Entered \_\_\_\_\_ by \_\_\_\_\_

Verified \_\_\_\_\_ by \_\_\_\_\_



NOTICE OF BEGINNING OF CONSTRUCTION

I, Vance Kubli, the holder of Permit No. G-4481

to appropriate the public waters of the state of Oregon, began the actual construction of the works described herein on the 18 day of Oct., 1968.

Remarks: Work done by Ausland construction co. 1 Man & dragline

The appropriator should state the manner of beginning construction work, number of men employed, the amount of work completed reservoir 160', long 80' L 50' wide on top 30' bottom 20' deep to the date of this statement, and any additional information which may tend to show the beginning of work in good faith. 1969 dug 700' drain 15' deep leading in to reservoir

IN WITNESS WHEREOF, I have hereunto set my hand this 15 day of Sept., 1970.

Vance Kubli (Signature of Applicant)

1361 Kubli Rd Grants pass Ore (Address)

Fill out, detach and mail to the State Engineer, Salem, Oregon 97310, when construction work is begun.

SP\*44006-119

97526

STATE ENGINEER SALEM OREGON SEP 16 1970

NOTICE OF COMPLETION OF CONSTRUCTION

I, Vance Kubli, the holder of Permit No. G-4481

to appropriate the public waters of the state of Oregon, completed the construction of the works described herein on the day of Oct., 1969.

Remarks: If the works have less capacity than described in the permit, or you have definitely abandoned part of the proposed development, you should so state in order that our records may not be unnecessarily encumbered.

IN WITNESS WHEREOF, I have hereunto set my hand this 15 day of Sept., 1970.

Vance Kubli (Signature of Applicant)

1361 Kubli Rd Grants pass Ore (Address)

Fill out, detach and mail to the State Engineer, Salem, Oregon 97310, when construction work is completed.

97526

STATE ENGINEER SALEM OREGON SEP 16 1970

IMPORTANT—This form is a notice to the State Engineer that permittee is ready to make final proof to the extent to which the water has actually been applied to the intended use under the terms of the permit. Permittee is cautioned that Certificate of Water Right will be issued based on the extent of the quantity and use as determined by the final proof inspection and survey which will be made in response to the filing of this Form C.

NOTE: In the case of an irrigation permit, this Form C should not be mailed to the State Engineer until all of the land described in the permit, which it is intended to irrigate under this permit at any time, has actually been irrigated. Fill out, detach and mail to the State Engineer, Salem, Oregon 97310, when all of the water has been applied.

NOTICE OF COMPLETE APPLICATION OF WATER TO A BENEFICIAL USE

I, Vance Kubli, the holder of Permit No. G-4481

to appropriate the public waters of the state of Oregon, completely applied the waters to a beneficial use in accordance with the terms of said permit, on the 17 day of April, 1969.

Remarks: Used water threw 1969 erigating season also 1970 up to present date.

IN WITNESS WHEREOF, I have hereunto set my hand this 15 day of Sept., 1970.

Vance Kubli (Signature of Applicant)

1361 Kubli Rd Grants pass Ore (Address)

97526

RECEIVED STATE ENGINEER SALEM OREGON SEP 16 1970



T.37S. R.4 & 5W. W.M.

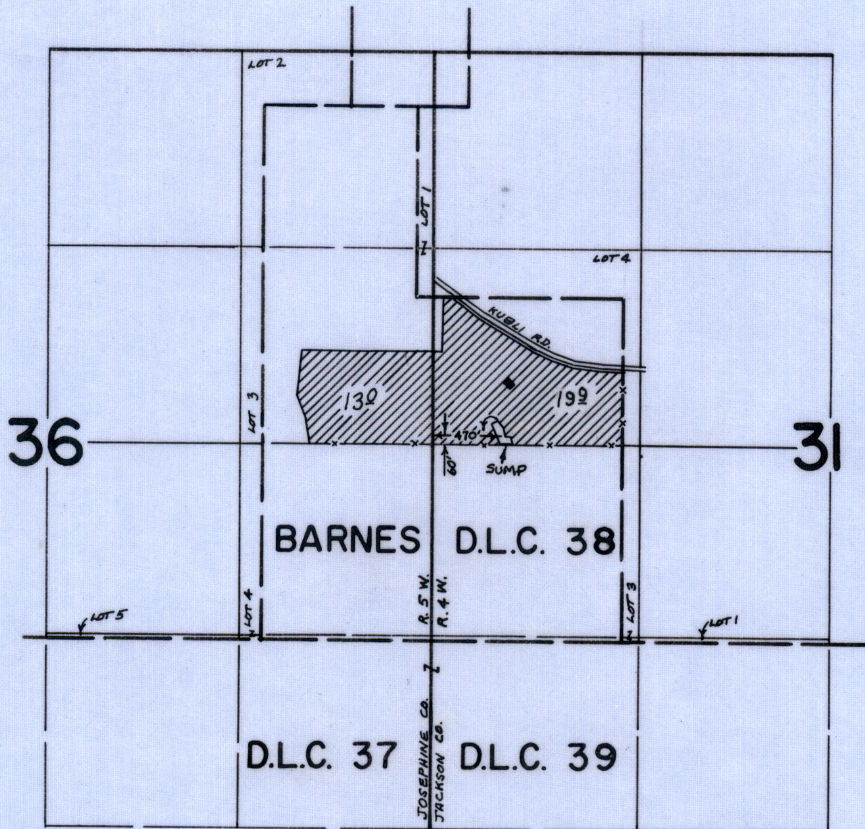

**FINAL PROOF SURVEY**  
UNDER

Application No. G-4757 Permit No. G-4481  
IN NAME OF

FRANCO VOLI

Surveyed NOV. 4 1975, by L. TOLL



RECEIVED

NOV 25 1977

STATE OF OREGON

WATER RESOURCES DEPT  
SALEM, OREGON

COUNTY OF

JACKSON

Proof of Appropriation of Water

FRANCO VOLI

c/o Ramsay Realty  
of 7604 Hwy. 238, Jacksonville, State of Oregon, 97530  
has applied beneficially the waters of  
a well

a tributary of Slagle Creek for the purpose of  
irrigation of 29.1 acres

under Permit No. G-4481 and that the use of said waters has been completed under the  
terms of said permit; that the priority of the right dates from  
January 10, 1969  
that the amount of water for the purposes aforesaid, has been actually beneficially used in the  
amount of  
0.36 cubic foot per second

or its equivalent in case of rotation, measured at the point of diversion from the stream.  
The point of diversion is located in the SW $\frac{1}{4}$  NW $\frac{1}{4}$ , as projected within Barnes DLC 38,  
Section 31, T. 37 S., R. 4 W., W. M., 60 feet North and 470 feet East from the  
W $\frac{1}{2}$  Corner, Section 31

The amount of water used for irrigation, together with the amount secured under any other  
right existing for the same lands, shall be limited to one-eightieth of one cubic foot per second  
per acre, or its equivalent for each acre irrigated and shall be further limited  
to a diversion of not to exceed 2 $\frac{1}{2}$  acre feet per acre for each acre irrigated  
during the irrigation season of each year,

and shall  
conform to such reasonable rotation system as may be ordered by the proper state officer.

A description of the place of use under the right, and to which such right is appurtenant, is  
as follows:

19.9 acres SW $\frac{1}{4}$  NW $\frac{1}{4}$   
As projected within Barnes DLC 38  
Section 31  
T. 37 S., R. 4 W., W. M.

9.2 acres SE $\frac{1}{4}$  NE $\frac{1}{4}$   
As projected within Barnes DLC 38  
Section 36  
T. 37 S., R. 5 W., W. M.

I have read the above and foregoing proof of appropriation of water; I know the contents  
thereof, and that the facts therein stated are true.

IN WITNESS WHEREOF, I have hereunto set my hand this 11<sup>th</sup> day of November

1977

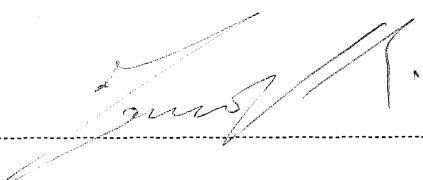



378-8508

G-4481

November 28, 1977

Franco Voli  
San Telmo 83  
Madrid 16, Spain

Dear Mr. Voli:

Thank you for your check in the amount of \$2.00. We have also received the signed proof form.

I apologize for not bringing this to your attention earlier, but the project described in your water right is within two counties, Jackson and Josephine. By law, the certificate is to be recorded by the county clerk of the county in which the right is located, therefore, another \$2.00 is required.

As requested, I have prepared an application for you. The map shows the area shows the area in question. If you agree with the application and map, please sign the application in the space provided under the remarks section and return it along with a \$20.00 examination fee and a \$10.00 irrigation recording fee. A check in the amount of \$32.00 could be sent.

Sincerely,

Thomas E. Shook  
Water Rights Engineer

TES:td  
ENCL: Receipt No. 65208



NOV 25 1977  
WATER RESOURCES DEPT  
SALEM, OREGON

November 13, 1977

Water Resources Department  
1178 Chemeketa Street N.E.  
Salem, Oregon 97310

Dear Sirs,

Enclosed please find a check for two dollars and the proof of appropriation of water under our water right permit no. G-4481.

We would appreciate your assistance in making an application for a permit for the additional 3.8 acres which exceeds the limit of 29.1 acres under the permit.

Thanking you in advance for your cooperation, I remain,

Sincerely

*Franco Voli*

Franco Voli  
San Telmo 83  
Madrid 16, Spain



8-8-77

## RAMSAY REALTY

7604 HWY. 238 -- Jacksonville, Or. Ph. 899 - 1184

2138 West Main Medford, Or. Ph. 772-4111

Gentlemen:

In regard to the enclosed, we mailed the papers which you sent, to the Voli's in Spain. The mail situation to there is very slow. I will give you their address, if it will help you. Franco Voli, San Telmo 83, Madrid, 16 Spain.

Sincerely,

RAMSAY REALTY

*Nannette Butler*

Nannette Butler  
Secretary

RECEIVED

AUG - 9 1977

WATER RESOURCES DEPT  
SALEM, OREGON

/n



30 acres

over

Standard noti-  
fication on letter



# Abstract of Permit No. 0-4481

Application No. G-4757

Certificate No. **ASSIGNED**

Name

**Assigned**  
**Vance Kubli**  
 1361 Kubli Road  
 Grants Pass, Oregon 97526

**RICHARD J. and/or MARY LOU Hill**  
 1261 Kubli Road  
 Grants Pass, Oregon 97526

Address

Source of water supply

A well, trib Slagle Cr. Francis Dale  
 410 Ramsay Realty  
 7604 Hwy. 208  
 Jacksonville, OR 97530  
 Irrigation of 29<sup>1</sup>/<sub>2</sub> acres

Use

Point of diversion

~~55' N. & 420' E. from NE cor. Sec. 31, being within SW<sup>1</sup>/<sub>4</sub> NW<sup>1</sup>/<sub>4</sub>,  
 w/in Barnes DLC 38, Sec. 31, T. 37 S., R. 4 W., N. H., county of Jackson~~

Number of acres

29.1

### DESCRIPTION OF LAND TO BE IRRIGATED OR PLACE OF USE

Twp.	Range	Sec.	NE <sup>1</sup> / <sub>4</sub>				NW <sup>1</sup> / <sub>4</sub>				SW <sup>1</sup> / <sub>4</sub>				SE <sup>1</sup> / <sub>4</sub>			
			NE <sup>1</sup> / <sub>4</sub>	NW <sup>1</sup> / <sub>4</sub>	SW <sup>1</sup> / <sub>4</sub>	SE <sup>1</sup> / <sub>4</sub>	NE <sup>1</sup> / <sub>4</sub>	NW <sup>1</sup> / <sub>4</sub>	SW <sup>1</sup> / <sub>4</sub>	SE <sup>1</sup> / <sub>4</sub>	NE <sup>1</sup> / <sub>4</sub>	NW <sup>1</sup> / <sub>4</sub>	SW <sup>1</sup> / <sub>4</sub>	SE <sup>1</sup> / <sub>4</sub>	NE <sup>1</sup> / <sub>4</sub>	NW <sup>1</sup> / <sub>4</sub>	SW <sup>1</sup> / <sub>4</sub>	SE <sup>1</sup> / <sub>4</sub>
37S	4N	31																
																		<u>FOUND</u>
																		<u>ALLOWED</u>
																		199
																		199
																		130
																		93
																		329
																		29 <sup>1</sup> / <sub>2</sub>
																		<b>38 OVERACREAGE</b>

Priority date

January 10, 1969

Amount of water

0.36 c.f.s.

Time limit to begin construction

~~August 27, 1970~~

Time limit to complete construction

~~10-1-70~~ extended to extended to

Time limit to completely apply water

~~10-1-71~~ extended to extended to

Remarks: This appropriation shall be limited to 1/80th of one cubic foot per second or its equivalent for each acre irrigated and shall be further limited to a diversion of not to exceed 2 1/2 acre feet per acre for each acre irrigated during the irrigation season of each year; and shall be subject to such reasonable rotation system as may be ordered by the proper state officer.



INFO - ED RAMSEY (RAMSEY REAL ESTATE) - NEW OWNER IS FRANCISCO VOLI MADRID, SPAIN.

MR. RAMSEY COLLECT RENT FROM RENTER OF VOLI PROPERTY. GAVE HIM ASSIGNMENT FORM. IF ~~NEED~~ ANY INFORMATION NEED CONTACT HIM AT RAMSEY REAL ESTATE.

RUCH OREGON HE SAID TO STAKE TO VANCE KUBLI WHO MADE ORIGINAL FILING.

INFO - VANCE KUBLI - SHOWED SUMP AND HOW PLACE WAS IRRIGATED.

RON GRIFFIS IS RENTER. THEY HAVE IRRIGATED ONLY A PORTION THIS YEAR. FIRST YEAR ON PLACE.

SUMP - WATER TO GROUND LEVEL 32' DEEP INSIDE SLOPE NEAR VERTICAL.

SUMP - CORN PDC 3X2

6-20-02 GE 104.P @ 3520 RPM

DESCRIPTION OF LAND TO BE IRRIGATED OR PLACE OF USE													
SE 1/4			SW 1/4			NW 1/4			NE 1/4			Twp. Range Sec.	
NE 1/4	NW 1/4	SW 1/4	NE 1/4	NW 1/4	SW 1/4	NE 1/4	NW 1/4	SW 1/4	NE 1/4	NW 1/4			
480'	4"	Alum MAIN										32	30
1280'	3"	Alum LAT.											
32'	RB	30	3 1/16"	3 1/32"	(All Max)								
SE PASTURE, GARDEN, LAWN													
1/4 - 20' x 20'													
TIE - LEGAL DESCRIPTION													
EAST PROP. LINE ON DLE LINE													
TIE IS TO S.E. COR.													

NO LOG  
DUTY:  $29 \frac{1}{80} = 0.36$  cfs

@ 45 psi { PUMP:  $\frac{(6.6)(10)}{20+114} = 0.49$   
HRS:  $\frac{(32)(8.5)}{450} = 0.60$

Larry Toll  
KE  
11/4/75

11/4/75

EARTH 12' ACT.



T. 37 S., R. 5 W., W.M.

82.77

T. 37 S., R. 4 W., W.M.

← 81.50 → 105

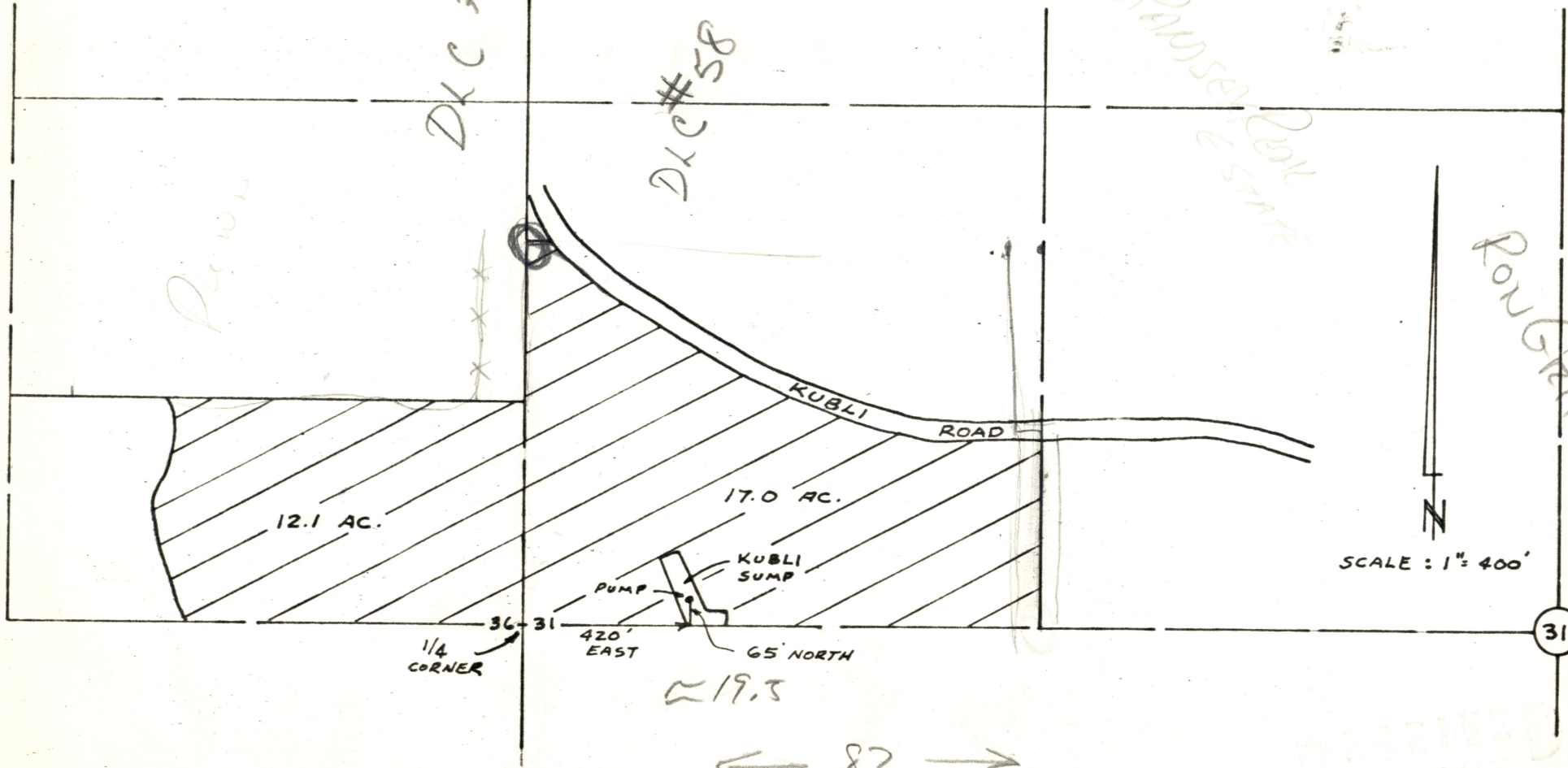

MAP TO ACCOMPANY APPLICATION OF VANCE KUBLI FOR A PERMIT TO APPROPRIATE WATER FROM KUBLI SUMP FOR IRRIGATION PURPOSES.

JAN. 8, 1969

RECEIVED  
JAN 10 1969  
STATE ENGINEER  
SALEM OREGON

Application No. G-4957  
Permit NOG 4481

37 4

401



WARRANTY DEED

Daily Courier Print, Grants Pass, Oregon

590498

180  
2-25-64

Vol. 234 Page 89  
349

KNOW ALL MEN BY THESE PRESENTS, That Evan H. Kubli and Grace C. Kubli his wife  
Gerald E. Kubli and his wife Lorna A. Kubli and Richard Z. Kubli, single  
in consideration of one dollar and other valuable considerations Dollars  
to them paid do hereby grant, bargain, sell and convey unto Vance K. Kubli

all the following real property, with the tenements  
hereditaments and appurtenances, situated in the County of Jackson and Josephine  
and State of Oregon, bounded and described as follows, to-wit:

Beginning at a point 2106 ft South and 1155 ft West from the NE corner  
of Sec. 36, Township 37 S., Range 5 West of the Willamette Meridian in  
Josephine County, Oregon; running thence South 591.43 ft; thence East  
2442 ft; thence North 591.43 ft; thence West 2442 ft to point of beginning,  
being a part of Sec. 36A, Range 5 West of the Willamette Meridian, Josephine  
County, Oregon and a part of Sec. 31, Township 37 S. Range 4 West of the  
Willamette Meridian in Jackson County, Oregon, containing 33.15 acres more  
or less. Also the SE 1/4 of the NW 1/4 of Sec. 31, T. 37 S. Range 4 West of the  
Willamette Meridian Jackson County, Oregon less and except a strip  
206 ft 3 inches wide along the South boundary and that portion deeded to  
Jackson County for road right of way for Kubli Road and land comprising  
4.97 acres described in deed Record Vol. 225, page 550 of Jackson County  
deed records. Also beginning at a post set for the NE corner of the James  
Bornes land claim No. 38, in Sec. 31, Township 37 S. Range 4 West of the  
Willamette Meridian, Jackson County, Oregon; thence South on the East  
boundary 415 ft; thence West on the South boundary 1320 ft intercepting  
Township line between Sec. 36 T. 37 S., Range 5 W. of Willamette Meridian  
and Sec. 31, T. 37 S. Range 4 W. of Willamette Meridian, thence North on  
the West boundary 415 ft; thence East (on the East) on the North boundary  
1320 ft to place of beginning, containing 14 acres less and except that  
portion deeded to Jackson County for right of way for Kubli Road.

To Have and to Hold the above described and granted premises unto the said grantee tho. heirs and assigns forever.  
And the grantor do covenant that they are lawfully seized in fee simple of the above granted premises  
free from all encumbrances.

and that they will and their heirs, executors, and administrators, shall warrant and forever defend the above  
granted premises, and every part and parcel thereof, against the lawful claims and demands of all persons whomsoever.

Witness OUR hand, S. and seal, S. this 13th day of JANUARY, 1964

E Evan H. Kubli (SEAL)

G Grace C. Kubli (SEAL)

G Gerald E. Kubli 6 (seal)

E Evan A. Kubli (seal)

R Richard Z. Kubli (seal)

(Place Revenue Stamp Here)

STATE OF OREGON,  
County of Josephine ss.

On this 13th day of January personally came before me a Notary Public in and for said county  
the within named Evan H. Kubli and Grace C. Kubli

County of San Mateo ss.

On this 28th day of January in the year one thousand nine hundred and sixty four  
before me, Cecil Martin

a Notary Public, State of California, duly commissioned and sworn, personally appeared  
Richard Z. Kubli

known to me to be the person whose name is subscribed to the within instru-  
ment, and acknowledged to me that he executed the same.

IN WITNESS WHEREOF I have hereunto set my hand and affixed my official seal  
in the San Mateo County of San Mateo the day and  
year in this certificate first above written.

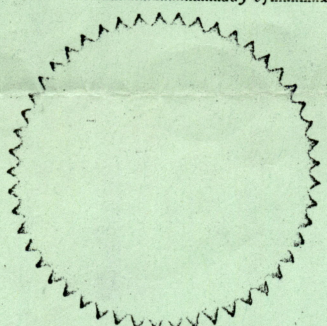

Cecil Martin  
Notary Public, State of California.  
My Commission Expires 1/21/66 Cecil Martin



Beginning at a point 2108 ft South and 1155 ft West from the NE corner of Sec. 36, Township 37 S., Range 5 West of the Willamette Meridian in Josephine County, Oregon; running thence South 591.43 ft; thence East 2442 ft; thence North 591.43 ft; thence West 2442 ft to point of beginning, being a part of Sec. 36A, Range 5 West of the Willamette Meridian, Josephine County, Oregon and a part of Sec. 31, Township 37 S. Range 4 West of the Willamette Meridian in Jackson County, Oregon, containing 33.15 acres more or less. Also the SE  $\frac{1}{4}$  of the NW  $\frac{1}{4}$  of Sec. 31, T.37 S. Range 4 West of the Willamette Meridian Jackson County, Oregon less and except a strip 206 ft 3 inches wide along the South boundary and that portion deeded to Jackson County for road right of way for Kubli Road and land comprising 4.97 acres described in deed Record Vol. 225, page 550 of Jackson County deed records. Also beginning at a post set for the NE corner of the James Hornes land claim No. 38, in Sec. 31, Township 37 S. Range 4 West of the Willamette Meridian, Jackson County, Oregon; thence South on the East boundary 415 ft; thence West on the South boundary 1320 ft intercepting Township line between Sec. 36 T. 37 S., Range 5 W. of Willamette Meridian and Sec. 31, T. 37 S. Range 4 W. of Willamette Meridian, thence North on the West boundary 415 ft; thence East ~~(on the East)~~ on the North boundary 1320 ft to place of beginning, containing 14 acres less and except that portion deeded to Jackson County for right of way for Kubli Road.

To Have and to Hold the above described and granted premises unto the said grantee ~~their~~ theirs and assigns forever. And the grantor do covenant that they are lawfully seized in fee simple of the above granted premises free from all encumbrances.

and that they will and their heirs, executors, and administrators, shall warrant and forever defend the above granted premises, and every part and parcel thereof, against the lawful claims and demands of all persons whomsoever.

Witness our hand and seal this 13th day of January, 1964

**RECEIVED**  
**JAN 10 1969**  
**STATE ENGINEER**  
**SALEM OREGON**

(Place Revenue Stamp Here)

E Evan H. Kubli (SEAL)  
 G Grace C. Kubli (SEAL)  
 G Gerald E. Kubli 6 (esal)  
 E Ernest R. Kubli (seal)  
 R Richard Z. Kubli (seal)

STATE OF OREGON,  
 County of Josephine } ss.

On this the \_\_\_\_\_ day of January \_\_\_\_\_ personally came before me a Notary Public in and for said county the within named Evan H. Kubli and Grace C. Kubli

**Application No. G-4757**  
**Permit No.**

County of San Mateo } ss.

On this 28th day of January \_\_\_\_\_ in the year one thousand nine hundred and sixty four before me, Cecil Martin

a Notary Public, State of California, duly commissioned and sworn, personally appeared Richard Z. Kubli

known to me to be the person whose name is subscribed to the within instrument, and acknowledged to me that he executed the same.

IN WITNESS WHEREOF I have hereunto set my hand and affixed my official seal in the County of San Mateo the day and year in this certificate first above written.

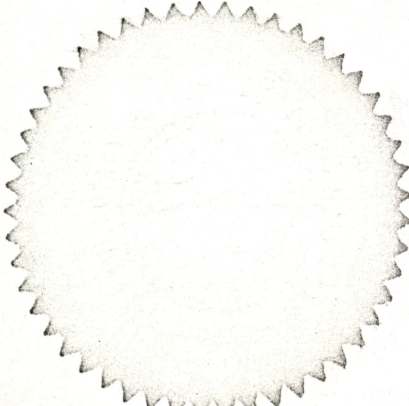

*Cecil Martin*

Notary Public, State of California.

My Commission Expires 1/21/66 Cecil Martin



---

The completed assignment must be submitted to the Water Resources Director,  
1178 Chemeketa St., N.E., Salem, Oregon 97310, together with a recording  
fee of \$2.00.

\$2.00 FEE PAID

11-17-75

Rec. 50287

4213

**RECEIVED**

NOV 17 1975

WATER RESOURCES DEPT.  
SALEM, OREGON





## WATER RESOURCES DEPARTMENT

1178 CHEMEKETA STREET N.E. • SALEM, OREGON • 97310 • Phone 378-3066

June 29, 1977

File No. G-4757

Franco Voli  
c/o Ramsay Realty  
7604 Hwy. 238  
Jacksonville, OR 97530

Gentlemen,

Enclosed is the proof of appropriation of water under your water right permit number G-4481

The data contained in the proof is based on an inspection and survey of your project made by a representative of this office. It defines the extent to which the water right has been completed within the terms of your permit. The proof should be carefully examined, dated and signed and returned to this office.

Upon receipt of the proof and the recording fee of \$2.00, a certificate of water right will be issued confirming the right and, after recording in the county records, will be forwarded to you.

You may keep the map print for your records.

Sincerely,

Trevor Jones, Administrator  
Water Rights Division

Form 132

Our field engineer found a total of 32.9 acres claimed irrigated in connection with permit number G-4481, which exceeds the limit of 29.1 acres under the permit. If you intend to establish a legal water right for the additional 3.8 acres, a permit must be obtained. We will assist in making an application for a permit for the additional land at your request.



November 26, 1975

G-4757

Franco Voli  
c/o Ramsay Realty  
7604 Hwy. 238  
Jacksonville, OR 97530

Dear Mr. Voli:

The assignment of permit No. G-4481 from Richard J. and Mary Lou Hill to you has been recorded in the records of the Water Resources Department. Our records have been changed accordingly, and the original is enclosed along with our receipt No. 50287, covering the recording fee of \$2.00 you submitted.

Sincerely,

Robert G. Mucken  
Water Rights Engineer

RM:db  
Enclosures



October 18, 1972

G-4757

Richard J. and Mary Lou Hill  
1261 Kubli Road  
Grants Pass, Oregon 97526

Dear Sir and Madam:

The assignment of permit number G-4481 from Vance Kubli to Richard J. and/or Mary Lou Hill, has been recorded in the records of the State Engineer. Our records have been changed accordingly, and the original is enclosed.

Our receipt number 30908 covering the \$1.00 recording fee along with a copy of this letter is being sent to Vance Kubli.

Very truly yours,

Vestal R. Garner  
Assistant

VRG:ds  
Enclosure

cc: Vance Kubli  
1210 Kubli Road  
Grants Pass, Oregon 97526  
Enclosures



# STATE ENGINEER

## WATER RESOURCES DEPARTMENT

516 PUBLIC SERVICE BUILDING • SALEM, OREGON • 97310 • Ph 364-2171

September 16, 1970

FILE NO. G-4757

CHRIS L. WHEELER  
State Engineer

Vance Kubli  
1361 Kubli Road  
Grants Pass, Oregon 97526

Gentlemen:

This will acknowledge receipt of your notice to the effect that complete application of water has been made under permit No. G-4481.

Pursuant to your report and in line with the general practice of this office, a survey will be made at a later date.

After this survey, proof may be made and certificate issued covering the actual use of water as found by the engineer. In case of irrigation, any lands described in the permit that have not been irrigated will be automatically eliminated from the water right.

In the meantime, the permit which you hold will be valid evidence of the water right in question so long as you continue to use the water.

Very truly yours,



CHRIS L. WHEELER  
State Engineer

Form 128

cjs



September 11, 1970

G-4757

Vance Kubli  
1361 Kubli Road  
Grants Pass, Oregon 97526

Dear Sir:

This will acknowledge receipt of your letter dated September 9, 1970 in connection with your permit number G-4481. Forms for notifying this office of the project should be attached to the back of your permit. In case they are not, I am enclosing Forms A, B and C for your use.

Under the terms of your permit, the date for beginning of construction is August 25, 1970. If you have made a substantial beginning of construction on or before this date, such as constructing the sump and/or obtaining the pump or pipe, then you could complete and return the enclosed Form A (notice of beginning of construction.)

Under the terms of your permit the dates for completion of construction and complete application of water are respectively, October 1, 1970 and October 1, 1971.

Very truly yours,

Myron V. Bish  
Assistant

MVB:cjs  
Enclosures



1361 Kubli Rd  
Grant Pass

State Engineer  
Salem Ore

Sept 9 - 1970

Dear Sir:-

I am sorry that I did not send in the form you mentioned I have looked thru my papers and fail to find it.

I started work on the Reservoir in Fall of 1968 found there was water enough to feed on

I have installed a pump started to pump April 17, 1969 and have used the water during irrigation season every sense.

Will you please make me Form A

Sincerely  
Vance Kubli

**RECEIVED**  
SEP 11 1970  
STATE ENGINEER  
SALEM OREGON



Mr. Vance Kubli  
1361 Kubli Road  
Grants, Pass, Oregon 97256

00000000 1 1300  
October 1, 1969

G-4757

G-4757, permit No. G-4481 with a blueprint.



January 23, 1969

Vance Kubli  
1361 Kubli Road  
Grants Pass, Oregon 97526

Dear Mr. Kubli:

This will acknowledge receipt of your application for a permit to appropriate 0.36 cubic foot of water per second from a well for the irrigation of 29.1 acres, a map, legal description and the fee of \$20 for which our receipt No. 12884 is enclosed.

This application has been filed and numbered G-4757 and is in satisfactory form for approval by issuance of a permit.

Very truly yours,

CHRIS L. WHEELER  
State Engineer

By  
Larry W. Jebousek  
Assistant

LMJ:hls  
Enclosure

cc David C. Hendrix  
Watermaster, District 13  
County Courthouse  
Medford, Oregon 97501



WATERMASTER DISTRICT NO. 13  
COUNTY COURTHOUSE  
MEDFORD 97501  
TEL. 773-6211, EXT. 241

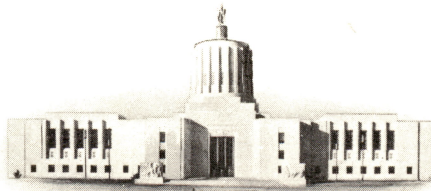

STATE OF OREGON  
STATE ENGINEER  
WATER RESOURCES DEPARTMENT

January 8, 1969

WATER DISTRIBUTION  
HYDROGRAPHIC SURVEYS  
SNOW SURVEYS

REFER TO  
FILE NO. \_\_\_\_\_

**RECEIVED**  
JAN 10 1969  
STATE ENGINEER  
SALEM OREGON

Mr. Chris L. Wheeler  
State Engineer  
Salem, Oregon

Attention: Mr. Larry Jebousek, Assistant

Dear Mr. Jebousek:

I am enclosing an application in the name of Vance Kubli of 1361 Kubli Road, Grants Pass, Oregon 97526, for a permit to appropriate water from Kubli Sump for irrigation purposes, together with his personal check in the sum of \$20.00 to cover filing fees, the necessary map tracing and legal land description.

Very truly yours,

*David C. Hendrix*

David C. Hendrix  
Water Master, District 13

DCH:pg

enclosures



T. 37 S., R. 5 W., W.M.

T. 37 S., R. 4 W., W.M.

RECEIVED  
JAN 10 1969  
A. BALL

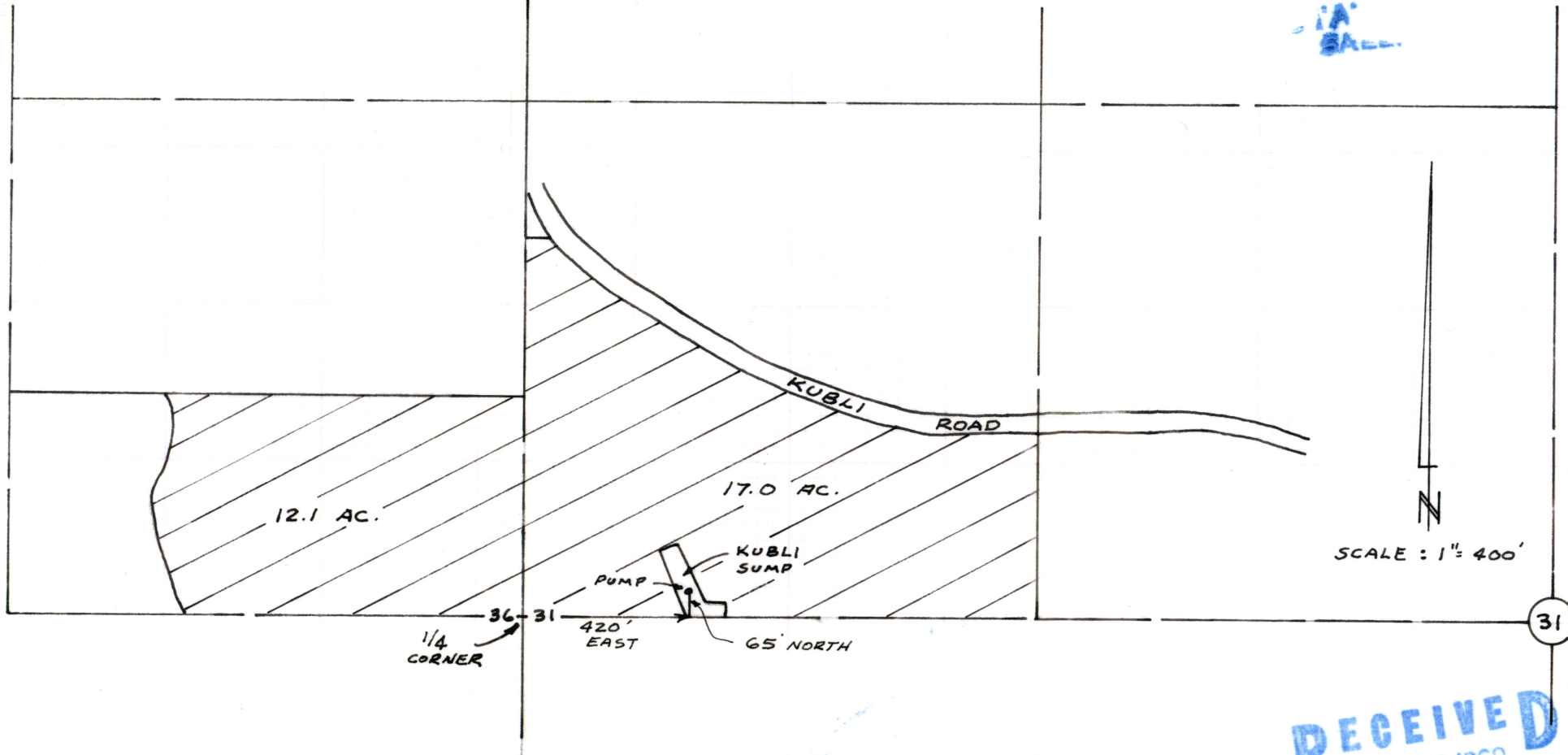

MAP TO ACCOMPANY APPLICATION OF VANCE KUBLI FOR A PERMIT TO APPROPRIATE WATER FROM KUBLI SUMP FOR IRRIGATION PURPOSES.

JAN. 8, 1969

RECEIVED  
JAN 10 1969  
STATE ENGINEER  
SALEM, OREGON

Application No. G-4957  
Permit NOG 4481