

JOHN AND PEGGY BLACK
1229 N. OLD PACIFIC HWY
MYRTLE CREEK, OR 97457



CLAIM OF BENEFICIAL USE

APPLICATION S-89186
PERMIT S-55404

SITUATED IN
SECTION 33, TOWNSHIP 29 S
RANGE 5 W, W.M.
DOUGLAS COUNTY OREGON

CERTIFIED WATER RIGHT EXAMINER
91298CWRE
Richard Parsons
RICHARD F. PARSONS
JULY 10, 2018
STATE OF OREGON

LEGEND

- POD #1 / SCREEN / METER
470' SOUTH 1350' EAST OF
NW CORNER
SECTION 33, T29S R5W
(DLC 41)
PLACE OF USE
11.5 ACRES SECTION 33
-  8.75 ACS NE NW
DLC 41
-  0.50 ACS NW NW
DLC 41
-  2.25 ACS SE NW
DLC 42
- - - PIPELINE TO SPRINKLERS

RECEIVED

OCT. 10 2023

OWRD

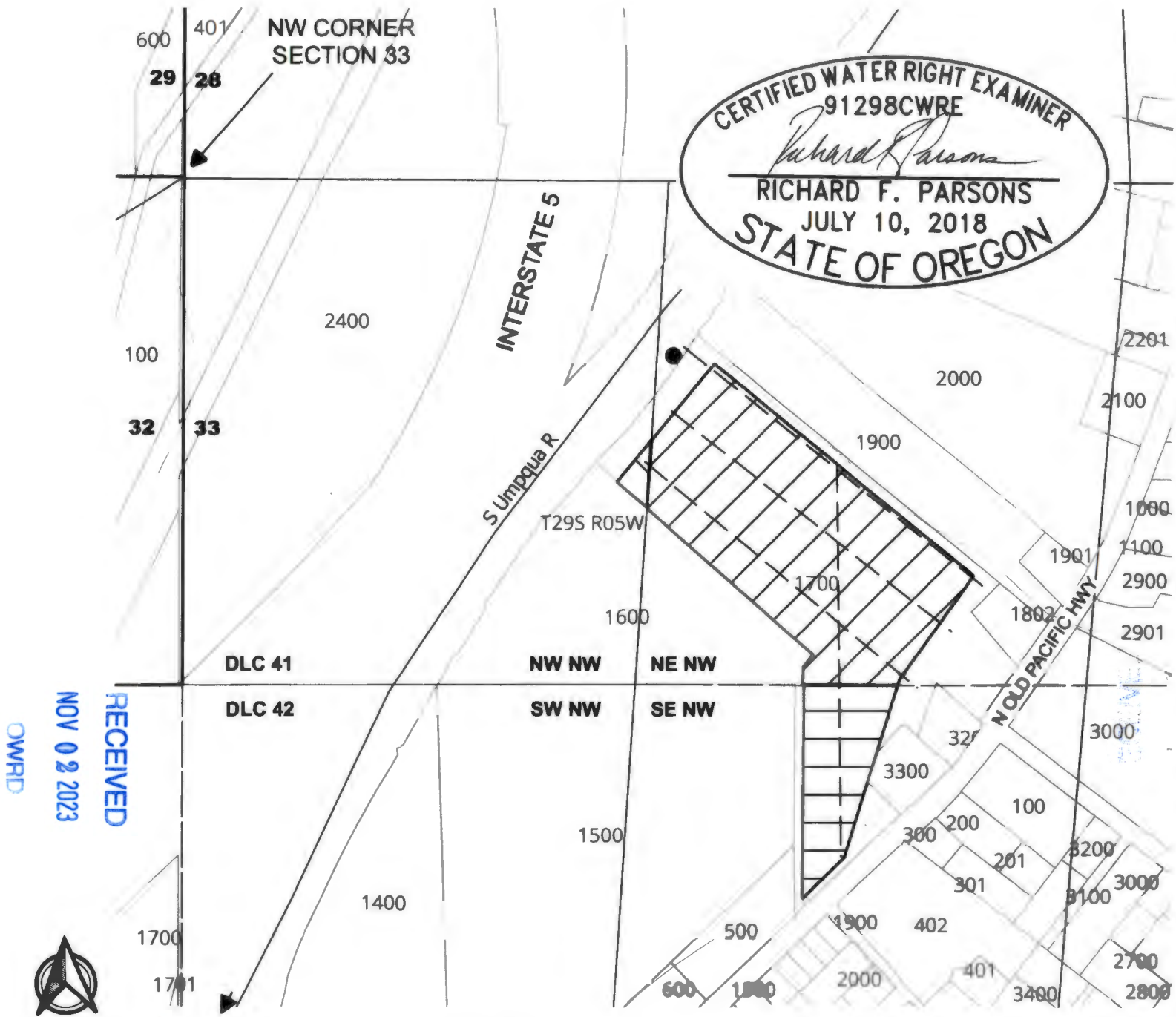

NW CORNER
SECTION 33

INTERSTATE 5

S Umpqua R

OLD PACIFIC HWY

RECEIVED
NOV 02 2023
OWRD

1" = 400 feet

This map is not intended to provide
legal dimensions or locations of
property ownership lines

ParsonsWater Consulting LLC
rick.parsons@parsonwater.com
541.499.0257 303.667.5067