



**NOTICE OF COMPLETE APPLICATION OF WATER TO A BENEFICIAL USE** Form C

Permit No. 211  
Application No. 211

I, \_\_\_\_\_, the holder of Application No. \_\_\_\_\_, being  
Permit No. \_\_\_\_\_, issued by the State Engineer of the State of  
Oregon for the appropriation of \_\_\_\_\_ second feet of the waters of \_\_\_\_\_  
in accordance with the tenor of such permit and the limitations endorsed thereon by the State Engi-  
neer, have completely applied the water to a beneficial use, on the 24 day of August 1941.  
being the time limitation as fixed in said permit for the complete application of water to a beneficial  
use. on Palatas & Glover

Remarks: If all of the water granted in the perm. it had not been fully applied to beneficial use, you should so state.  
Extreme low water as it has to be permanent. The  
so that subsequent appropriators may have notice.  
water rises 30 ft from low to high and in June when

IN WITNESS WHEREOF, I have hereunto set my hand this 22 day of Dec 1941.

I would want to use the water  
There would be  
To much water  
Hillsboro  
H M Bradford  
(Present Address) (Signature of Applicant)

Fill out, detach, and mail to the Secretary, Board of Control, Salem, Oregon.

**NOTICE OF COMPLETION OF CONSTRUCTION** Form B

Permit No. 68  
Application No. 211

I, H M Bradford, holder of Application No. \_\_\_\_\_, being  
Permit No. 68, issued by the State Engineer of the State of  
Oregon for the appropriation of \_\_\_\_\_ second feet of the waters of \_\_\_\_\_  
in accordance with the tenor of such permit and the limitations endorsed thereon by the State Engi-  
neer, have completed the construction of the works described therein for the application of water to  
a beneficial use on the 24 day of August, 1941, being within the time limitation as  
fixed in said permit for the completion of construction work.

Remarks: I have a 20 HP gasoline engine in Pump 10 in Pipe  
Recommended to them own 1000 gal permanent 4 1/2 in. pipe  
plan of irrigating any of the lands described in your permit, you should so state in order that our records may not be  
unnecessarily encumbered. To 1/2 in. pipe and 3-3 ft to portion of any land

IN WITNESS WHEREOF, I have hereunto set my hand this 22 day of Dec 22 1941.

Hillsboro  
H M Bradford  
(Present Address) (Signature of Applicant)

Fill out, detach, and mail to the Secretary, Board of Control, Salem, Oregon. Form D should be used in reporting  
progress of work if more than one year has been allowed for completion.

**NOTICE OF BEGINNING OF CONSTRUCTION** Form A

Permit No. 68  
Application No. 211

I, H M Bradford, the holder of Application No. 211, being  
Permit No. 68, issued by the State Engineer of the State of  
Oregon for the appropriation of \_\_\_\_\_ second feet of the waters of \_\_\_\_\_  
in accordance with the tenor of such permit and the limitations endorsed thereon by the State Engi-  
neer, began the actual construction of the works described thereon by the application of water to a  
beneficial use on the 2nd day of May 1941, being within the time limitation as fixed  
in said permit for the beginning of construction work.

Remarks: Concrete foundation for E. main & Pump 4 in main cement  
The appropriator should state the manner of beginning construction work, number of men and teams employed, the  
amount of work completed up to the date of this statement, and any additional information which may tend to show the  
beginning of work in good faith.  
2 men & 1 team haul in E. main 2 men & 1 team haul in Pipe 1 man & 1 team  
haul in Pump 2 team haul in 2 loads cement  
and 3 loads sand & gravel 2 loads cement for engine

IN WITNESS WHEREOF I have hereunto set my hand this 22 day of Dec 19 41.

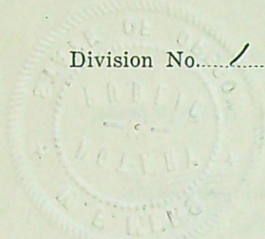

Division No. 1

Permit No. 65

County of Washington

Application No. 211

### Proof of Appropriation of Water

(In accordance with the provisions of Chapter 216, Laws of Oregon for 1909, and the regulations of the State Water Board thereunder.)

From Tualatin River Tributary of .....

- Name H. M. Bradford
- Postoffice address Hillsboro Oregon
- For what purpose is water used? irrigation
- Did you begin the actual construction of the your pipe line Ditch,  
(or other distributing works described in said permit), on or before Aug 26-1910?  
Yes
- Give the date of completion of such construction work Aug 24, 1911
- When was all the water completely applied to the proposed use? Aug 24, 1911
- The description of land given below corresponds to that found in your permit covering land to be irrigated, or if for other purposes, the place of use. In the blank column on the right, headed "No. acres actually irrigated," fill in the number of acres you have irrigated in each of the tracts described.

Tp.	Rg.	Sec.	Forty-acre Tract	No. Acres Described in Permit	No. Acres Actually Irrigated
<u>1S</u>	<u>2W</u>	<u>21</u>	<u>NE SW</u>	<u>NE<sup>4</sup>SW<sup>4</sup></u>	<u>8</u>
				<u>NW<sup>4</sup>SE<sup>4</sup></u>	<u>12.6</u>
				<u>SE<sup>4</sup>SW<sup>4</sup></u>	<u>6.</u>
				<u>SW<sup>4</sup>SE<sup>4</sup></u>	<u>11.7</u>

8. During what months is water beneficially used? June, July and August

9. State the character of the soil and kind of crops raised *A light clay loam, dark soil on bottom land. Potatoes, corn, clover, and vegetables, orchard, etc.*

10. Does the accompanying blue print of the map filed with your permit show correctly the location of diverting works and area of land where water is used? *Yes*

11. If not, state wherein such map is in error.....

12. If the dimensions of your ditch or dam do not correspond to those described in your permit, state what changes have been made, giving dimensions of ditch (or other distributing works) *About 60 rd of permanent flume 15 rd. of ditch, 600 ft. of portable 10" pipe.*

13. If water is used for power, mining, domestic, municipal, storage, manufacturing, or any other purpose than irrigation, give the extent and method of such use.....

STATE OF OREGON,  
County of *Marion* } ss.

I, *H. M. Barford*, being first duly sworn,

depose and say that I have read the above and foregoing proof of appropriation of water; that I know the contents thereof; and that the facts therein stated are true.

IN WITNESS WHEREOF, I have hereunto set my hand this *1st* day of *August*, 191*4*.

*H. M. Barford*

Subscribed and sworn to before me this *1st* day of *August*, 191*4*.

*M. F. Jones*  
Notary Public for Oregon.

(Notarial Seal)

68

OFFICE OF STATE WATER BOARD

RECEIVED

AUG 1 1914

SALEM, - OREGON.

\$1,00



REPORT AND RECOMMENDATIONS TO STATE WATER BOARD  
By [illegible]

August 24, 1914.

Mr. H. M. Basford,  
Hillsboro, Ore.

Dear Sir,-

Acknowledgement is made of the receipt of proof of appropriation of water under Permit No. 66.

This proof appears to be in proper form, and will be considered by the State Water Board at its next meeting in November. After having been recorded in this office, the certificate will be sent to the County Clerk of Washington County for recording, who in turn will record same and mail to you.

Very respectfully,

Secretary.

August 1, 1914.

Mr. H. M. Basford,  
Hillsboro, Oregon.

Dear Sir,-

Acknowledgement is made of the receipt of proof of appropriation of water under your Permit No. 68, together with \$1.00 recording fee for certificate.

I am returning your proof herewith for affidavit of witnesses to be filled out. Upon receipt of such proof with this affidavit properly executed, it will be presented to the State Water Board at its next meeting, and final water right certificate issued thereafter. in

Very respectfully

Secretary.

I send these papers  
you as you are

OFFICE OF STATE ENGINEER  
RECEIVED  
DEC 26 1911  
SALEM, OREGON

Hillsboro Ore Dec 22 - 11

To the Board of Control  
Salem Ore My application for water  
was in August 1913 and had had three  
years to put the water on the land.

at the time my land was mostly in stumps  
and required a great deal of labor and expense  
to put it under the plough, and to level, as  
in getting out the stumps we make many  
uneven places, my land has a nice slope  
for irrigating but I will be obliged to get  
piping to carry the water over half of the land  
as it will take a number of years to get it  
smooth. I could not tell what I required until  
I saw the water run. I have 400 ft 10 in pipe  
40 rods ditch 40 rods flume and this year will  
get about 600 ft more pipe. This irrigation  
down here is in the experimental stage at present  
I had a fine stand of Potatoes in bloom Aug 24



2

when I turned the water on,  
and when I dug them they were very large  
and covered with second growth.

I counted a number and they went from  
10 to 17 subs and a potato. And if you want  
some to show what irrigation will do.

I will send you a sack of them, and pay  
the freight - I think I will have to ring all  
all from one place, as the banks to the river  
are very steep, and a 30 ft rise from low to  
high water in pump will be 15 ft under  
water at high water. The plant is rated  
between 1000 & 1100 gallons per minute, but  
have not had time to test it -

I have one year Extension of term  
Nov 15 - 1911 and shall continue to improve  
the proposition as fast as I see what is  
required. If I had not intended to appropriate the  
water in good faith I would not have expended  
over \$1300 for you. I don't know as I have filled out

November 21, 1911.

Mr. H. Bosford,

Hillsboro, Oregon.

Dear Sir:

At the regular meeting of the Board of Control held in the office of the State Engineer, November 15th, 1911, you were granted one year's extension of time in which to complete your actual construction work, under Permit No. 68.

Very respectfully,

Secretary of the Board of Control.

SUBJECT: Application No. 211, Permit No. 68.

## STATE OF OREGON

OFFICE OF THE  
STATE ENGINEER

JOHN H. LEWIS, STATE ENGINEER  
PRESIDENT OF THE BOARD OF CONTROL  
SECRETARY OF THE DESERT LAND BOARD  
PERCY A. CUPPER,  
ASSISTANT STATE ENGINEER

September 28, 1911.  
SALEM, OREGON.

Secretary Board of Control,  
Salem, Ore.

Dear Sir,-

I transmit herewith application for an extension of the time allowed in which to complete the actual construction work under application No. 211, Permit No. 68, by H. M. Basford.

I submit this matter for the consideration of the Board in accordance with the provisions of Sec. 6630, L. O. L., and recommend that an extension of one year be granted.

Very respectfully,

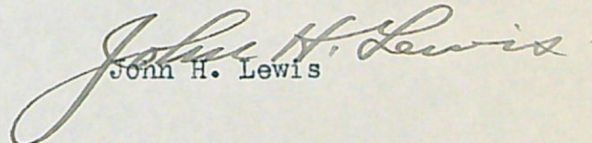
  
John H. Lewis

State Engineer.

PAC/MM

Encl.

STATE OF OREGON

WATER DIVISION No. 2

LA GRANDE, OREGON Sept. 23, 1911.

22a

OFFICE OF STATE ENGINEER

RECEIVED

SEP 25 1911

SALEM, - OREGON.

Mr. John H. Lewis,  
State Engineer,  
Salem, Oregon.

Dear Sir:-

I herewith enclose an application  
for an extension of time to complete an inchoate  
right.

Yours very truly,

*Geo Cochran*

Supt. Water Division No 2.

(Approved by the Board of Control  
by order of the Board)

1 Enc.

Aug. 8th, 1911.

Mr. H. Bosford,

Hillsboro, Oregon.

Dear Sir:-

Your application for the extension of time for the completion of construction, under Permit No. 68, duly received. All members of the Board are out of the city at the present time. This matter will be brought to their attention at the next meeting.

Very truly yours,

Secretary, Board of Control.

RE-D

Application No. 211.

220

May 15, 1911.

Mr. H. M. Basford,

Hillsboro, Rt. 2, Ore.

Dear Sir,--

I am in receipt of yours of the 15th inst. requesting an extension of time on your Permit No. 68 (Application No. 211).

I note that you have until August 26th of this year in which to complete the construction of your system, and until August 26th, 1912 in which to completely apply the water to a beneficial use. If you find it impossible to have your plant installed before August 26th of this year, you should address a petition to the Board of Control, Salem, Oregon, requesting an extension of time - which was allowed in the permit for the completion of the works, and also, if it will be impossible to completely apply the water to a beneficial use by August 26th, 1912, you should also secure an extension of this time from the Board of Control.

All communications relative to this matter should be addressed to the Secretary of the Board of Control, Salem, Oregon.

Very respectfully,

State Engineer.

PAC/MM

OFFICE OF STATE ENGINEER  
 RECEIVED  
 MAY 16 1911  
 SALEM, - OREGON.

Hillsboro Ore 5.15 11

Mr John H Lewis

State Engineer Salem

Dear Sir

I recd your letter some time ago  
 in regard to irrigation. I have not  
 bin able thus far to get started, my  
 land was very heavily covered  
 with stumps and when cleared  
 leaves it very uneven, the last  
 2 falls has bin so dry that I could  
 do nothing in the way of leveling  
 but have bin leveling this spring  
 and am ready to try to irrigate  
 It will require at least 20 H. P.  
 and have written to 100 farms

3

To get their figures for  
installing the plant but  
have not got any satisfactory  
reply. I want it installed and  
guaranteed to give satisfactory  
results & put it will cost about  
\$ 800. and as I had three years  
to install I have it working  
I would ask for two years  
more time, as it is a big  
job to get land level enough  
to have the water flow  
equal, all my higher land can  
be covered by stationary engine  
England please Gas Power 13 for the  
I take the book



3

and as there are no one  
here interested in Engines  
I thought you might  
have opportunity to give them  
away Any one having and  
engine will find it  
very handy,

Yours Resp

H M Bradford

Hillsboro Ore

Route 2

#22a

August 26, 1909.

Mr. H. N. Basford,  
Hillsboro, Oregon.

Dear Sir:

I enclose herewith application No. 211, being permit No. 68, which has been duly approved by this office. I also enclose one copy of the map sent to this office in duplicate.

Very respectfully,

State Engineer.

(2 enclosures.)

Hillsboro Oregon

8-6-11

Board of Cantrale

John Ore

Gent. As I find it -  
impossible to comply  
with my permitt No 68  
I only have until

the 26 of this month  
to complete the can<sup>struction</sup>

I have a 20 HP Engine - bin  
Pump & Pipe air hand.

But the River has over  
30 ft - between high & low

water I have been waiting

2

for the lowest-stage  
of the River. as the

Bank is very steep  
where I want to take out-  
the water I have to put  
in very solid concrete  
foundations I am in

hopes to get it ready to  
start the plant by Sept-  
th first. And I am

under the necessity of  
asking your Board  
for an extension of  
two years to finish it-

I have already expended

\$1200

Resp You A M Barford

#22a

August 4, 1909.

Mr. H. L. Basford,  
Hillsboro, Oregon.

Dear Sir:

I am in receipt of your application, No. 211, for permit to appropriate water, together with eighteen dollars, receipt of which is hereby acknowledged. This application will be examined as soon as the same can be reached and, if found insufficient, will be returned for correction, as provided by law.

Very respectfully,

State Engineer.

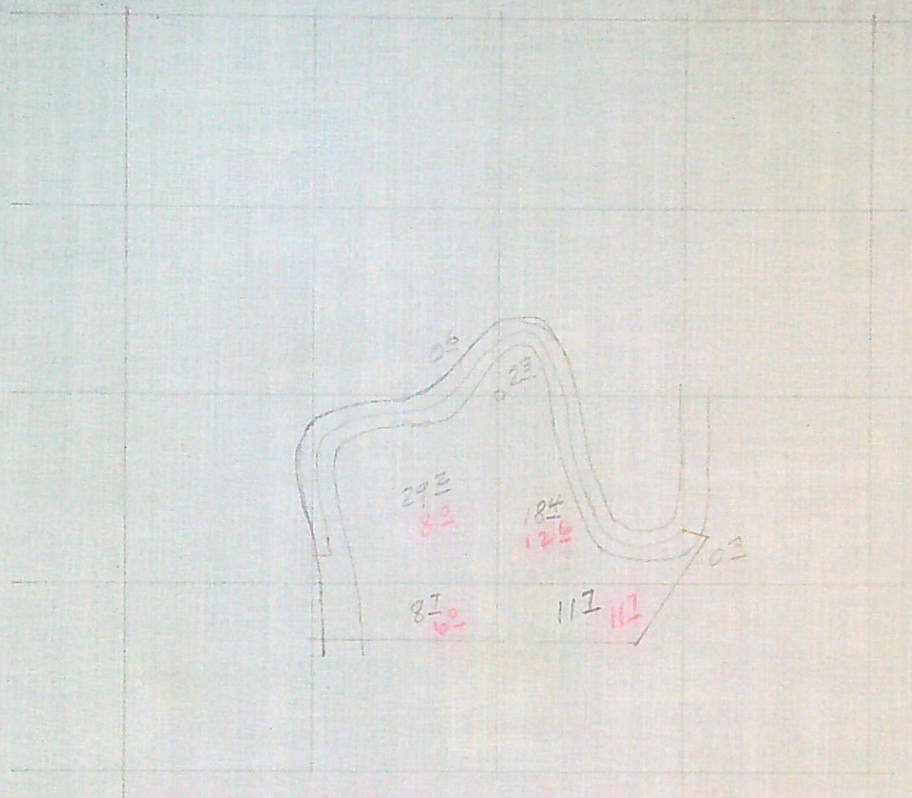

*164 to property line  
71 1/2 to river bank*

*Reduced to 4" scale from App map*

**FINAL PROOF SURVEY**

UNDER

Application No. 211 Permit No. 67  
IN NAME OF

*Cert 713*

Surveyed ..... 19....., by .....