

SECTIONS 20, 21, 28 & 29, T3S, R1W, W.M., CLACKAMAS COUNTY, OREGON

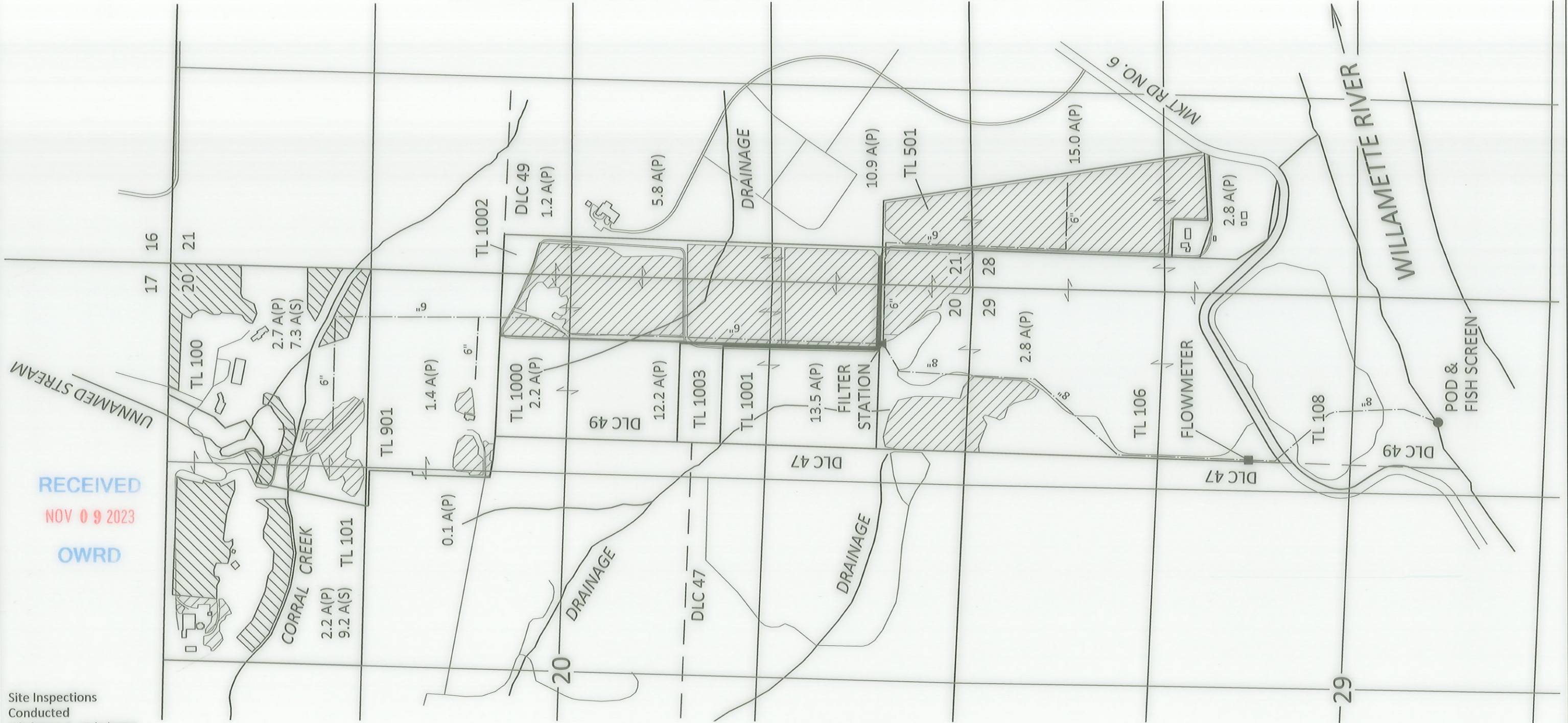

RECEIVED
 NOV 09 2023
 OWRD

Site Inspections
 Conducted
 8/3/2023 & 10/4/2023

OCTOBER 23, 2023

THIS MAP IS NOT INTENDED TO PROVIDE
 LEGAL DIMENSIONS OR LOCATIONS OF
 PROPERTY OWNERSHIP LINES

SKOOKUM
 WATER ASSOCIATES INC

1626 VICTORIAN WAY
 EUGENE, OR 97401
 (503) 319-8926

CERTIFIED WATER RIGHT EXAMINER
 439
Steve R Bruce
 STEVEN R. BRUCE
 JUNE 13, 1997
 STATE OF OREGON
 Expires 12/31/2023

EXPLANATION

- | | | | |
|--|---|--|--------------------------|
| | PRIMARY IRRIGATION (P) 72.8 ACRES | | MAINLINE |
| | SUPPLEMENTAL IRRIGATION (S) 16.5 ACRES | | POINT OF DIVERSION (POD) |
| | | | FILTER STATION |
| | | | FLOWMETER |

POD LOCATION: 3130 FT S AND 910 FT W FROM
 NE CORNER OF SECTION 29, T3S, R1W, W.M.

FLOWMETER LOCATION: 1850 FT S AND 1160 FT W FROM
 NE CORNER OF SECTION 29, T3S, R1W, W.M.

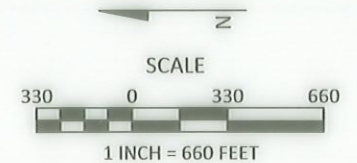

CLAIM OF BENEFICIAL USE MAP
 Application S-87531, Permit S-54967
 Morningstar 2006, LLC
 FIGURE 1